Boissard, Jean Jacques

Inscriptionvm antiqvarvm quae tam Romae quam in ...

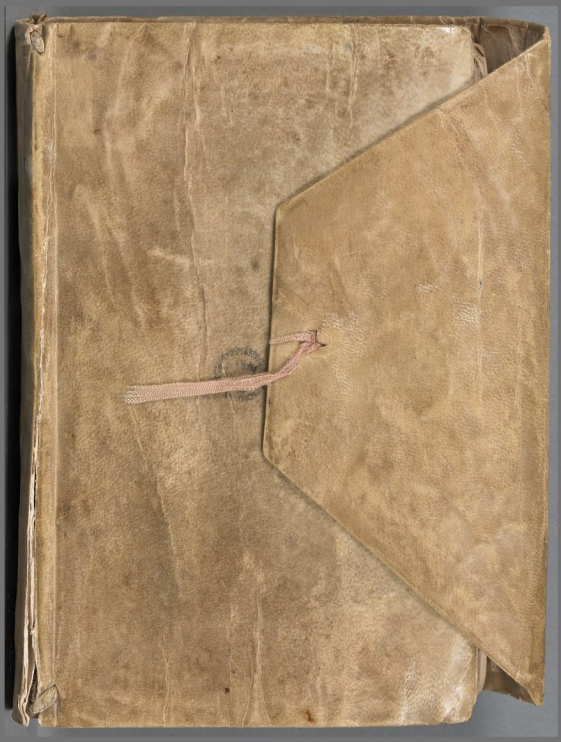

Handskrift // HS / S 68

Digitaliserad år 2018

KUNGL. BIBLIOTEKET
National Library of Sweden

Boissard, Jean Jacques

Inscriptionvm antiqvarvm quae tam Romae quam in ...

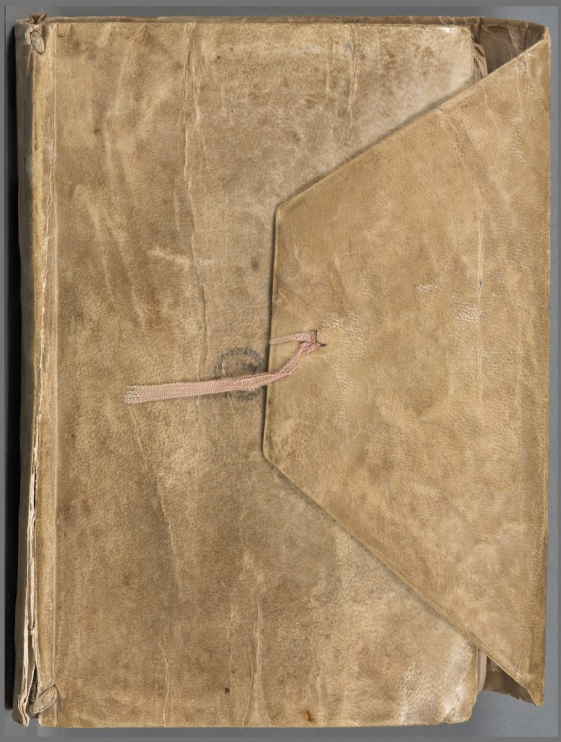

Handskrift // HS / S 68

Digitaliserad år 2018

KUNGL. BIBLIOTEKET
National Library of Sweden

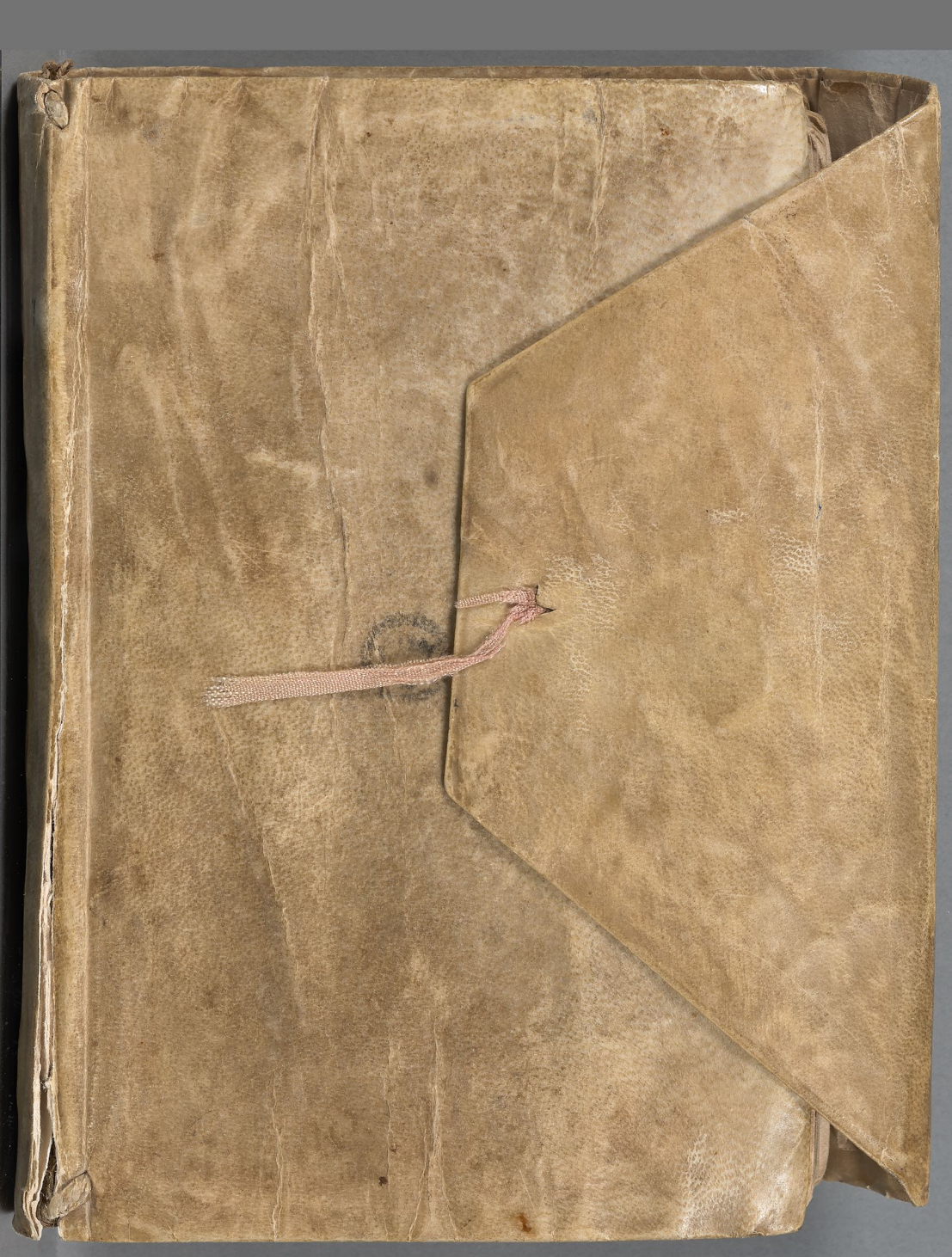

S. 68.

STOCKHOLM KUNGL. BIBLIOTEKET

BOISSART (Jo . Jac .) INSCRIPTIONVM ANTIQVARVM quæ tam Romæ quam in aliis quibusdam Italiæ urbibus uidentur, cum suis signis propriis ac ueris lineamentis, exacta descriptio , per Jo . Jac . Boissartum Burgund . Romæ . anno . MDLIX .

Från Antiqv. Arkivet 1740 n: 38.
finnes i dess Inventb. 1693.
Innehåller 1000 inskrifter
Var utlånad till Berlin 1880 för
begagnande af prof. Mommsen

KUNGL. BIBLIOTEKET STOCKHOLM

Paul Chouart de Buzeual. 141 a

Sus le recueil des monumens
antiques par Jan Jaques Boissart.

Si le nom engraué dessus un monumant
Haut au ciel éleué est bien plus de durée,
Que celuy qui rampant sus la terre poudree
Est suiet à perir au premier remumant,

Si ce monumant haut ayant le fondemant
De vieillesse ébranlé, sa base est asseuree
Par quelqu'ouurier, duquel la main élaboree
Cet euure ait randu sien l'aiansant proprement,

Boissart tu n'as en vain prins une telle peine,
De ses antiquites reparant la ruine,
Le tout ayant au vif en ton liure engraué:

Car de ses monumans tien sera dit l'ouurage,
Ton nom plus que le leur luira au futur age,
Sur tant de monumans t'ayant haut éleué.

Sonnet sus le messme recuil
Par N. Clement.

Les uns ont en metal embossé leur image,
Pour n'estre dans tombeaus sans los ensevelis:
Les autres pour garder leurs renoms anblis,
Ont au marbre donné leurs noms, leurs fus en gage.

Mais les hommes sont vains, et si vain leur ouvrage,
Qu'il ne reste apres eux que la cendre en oublis.
Le temps tombeau de tout, a presque demolis
Ces poudreus ornemens inconnus á nostre age,
N'eut esté mon Boissart, qui a refaçonné
Au compas de la plume, en papier de memoire
Ce que le temps auoit presque démaçonné
Tez seroient entombéz obscurement sans gloire,
Et ne contenterions nos espris, & nos yéus,
A ces gentils pourtrais imitéz des ayeus.

François D'Auerly á
Jean Jaques Boissart.

Si en papier estoit toute la terre,
En antre aussi l'Ocean qui l'enserre,
Et conuertis en plumes tous les bois,
En louanges les vois

l'en aurois trop peu pour écrire,
Ie n'en aurois assez pour dire
Combien tu vaux comme ie dois.

Tant ne se voit au ciel serain d'estoilles
Et tant les fens n'élancent d'estincelles
Et ny á tant de poissons en la mer
Ny d'ennuis à aymer

Qu'en ton sens il y a d'adresse
Qu'á peindre ta main est maistresse
Que tes meurs sont á estimer.

Ioan. Iac. Boissardus Burgundio
antiquitatum studiosis.

ector candide tu libro hor videbis
Antiqui monumenta multa sarsi,
Qua miratur adhuc domus Quirini
Inter rudera marmorum suorum.
Non sum neseius esse qui in eisdem
Scribendis studium prius dederunt.
Quos nanasse operam quidem fatebor
Dignam laudibus atqs honore summo.
Sed mil impedit ista quin frequenter
Opus sit repeti. Scatent ruina
Romana innumeris ferè figuris.
Ampla mr locus est in urbe, qui non
Ollas, vasa, sepulchra, vel tabellas

Aut nummismata singulis diebus
Detegat, statuasqꝫ, imaginesqꝫ.
Quæ quondam obruta, saeculisqꝫ primis
Ignotissima restituta vidi.
At quando hoc opus aggredi parassem,
Non tantum libuit notare saxa,
Quorum plurima literis videntur
Græcis & Latiis referre gesta
Prisci temporis: addita est voluptas
Non parua utilitati: & has figuras
Et formas lapidum tibi intuendas
Vnà proposui. Cape ergo quicquid
Hoc volumine continetur, & te
Spectando recrea, & simul legendo.
Si prodesse tibi meos putabis
Conatus, ago gratias: requiro
Hoc tantum tribui meo labori,
Prodesse omnibus ut queam & placere.

ΤΗΣ ΗΣΕΚΙΟΥ ΑΡΕΤΗΣ ΑΦΘΟΝ

INSCRIPTIO-
NVM ANTIQVARVM

quæ tam Romæ quam in aliis quibusdam Italiæ urbibus uidentur, cum suis figuris propriis ac ueris lineamentis, exacta descriptio, per Io: Iac. Boissartum Burgund.

Romæ. anno. M D L IX.

CAROLO LOTHA
RINGIÆ BAR: ET C

duc 7 Io. Boissartus.

FAMA QVIRINA=
les narrat mirata triumphos,
Templaq; Romani prodigiosa
fori.
Et quæ Tarpeios retinent delubra colossos,
Iactet Carpatiis olim marmora ~~rapta~~ ductæ iugis.
Circorumq; aditus crebrisq; theatra colomnis,
Et testudineum quod pauet amnis opus.
Magna fuere quidem: sed quæ fulgentia quōdam
Inspexit rutilo tecta micare lare.
Nunc uidet attonitus sparsas squalere ruinas,
Et tectam crebris sentibus hospes humū.
Hic ubi Cæsarei quondam uiguere penates,
Clara palatinæ qua fuit aula domus.

Hæc loca ramosa propagine contegit arbos,
Antraq; nocturnis illa relicta feris.
Sparsa iacent mediis Diuorum signa platais,
Nullus honos Phœbo, gloria nulla Ioui.
Et qua gemmato mirandula prodidit arcu,
Horret in herbosis nuda Minerua toris.
Obuius ostentat qua sunt ignota Viator,
Martius hîc trito tramite campus erat.
Hoc circo celeri volitabant axe quadrigæ
Hoc populi alipedes dextra premebat equos.
Hîc stetit in vasto plebis manus amphitheatro:
Iulia famosa hîc porticus illa fuit.
Fortunæ hîc fanum, Vinosi hîc templa Lyæi:
Hoc culta est olim diua Erycina loco.
Hîc Vesta arcanos clausis penetralibus ignes
Virgineæ fouit cura operosa chori.
Vrbis ab antiquo sors hæc miserabilis æuo
Pro rebus rerum signa vetusta refert.
Et qua Romanæ nomen sibi vendicat urbis
Nunc structura frequens, pars breuis urbis erat
Sic tu non Romam, potius vestigia Romæ
Diras, externas quæ tulit orbis opes.
Multa tamen sunt quæ possunt ex ungue leonem
Prodere, & à sera posteritate coli.

At qua ruderibus passimqꝫ iacentia vidi,
Non mihi susceptus scribere cuncta labor.
Sed qua posse olim studiis prodesse putavi,
Hæc volui chartis inseruisse meis.
Nempe ea qua sculptis extant monumẽta figuris
Quæcunqꝫ antiqui temporis arta probant.
Iamqꝫ opus exactum fuerat, longoqꝫ labori
Visus eram summas imposuisse manus.
Cum tumet en subitò signis illustre volumen,
Plebeia renuens veste venire foras.
Ne me privato vulges sub nomine, dixit,
Sed laudem tanta sedulitatis habe.
Est operæprecium tutorem quærere, cuius
Ipse patrocinio clarior esse queam.
Principibus non sunt isthæc indigna, nec illis
Qui cana Pieriis saxa Heliconis amant.
Austriari superest generis doctissima proles,
Augustum Imperij qua diadema gerit.
Est & Saxonicis princeps celeberrimus armis,
Inqꝫ Caledonia Virgo Britanna plaga.
Qui bene de studiis dudum meruere: sed illos
Ne sit tam longis quærere cura viis.
Stirpe palatina præbent Heroa Camœna:
Excultum Musis is quoqꝫ pectus habet

Fulgentem galeam vincit Permesside lauro,
Martiaqz Aonia temperat arma lyra.
Et quem sæpe habili cupidus moderatur habena
Pegasus est, facti quo petit antra lacus.
Et lustrans latices Phorcynidos Hippocrenes,
Regia Pæoniis irrigat ora fauis.
Hinc fit Apollinei coetus ut fautor haberi
Et velit, atqz artes ingeniosus amet.
Quæ postquam monitus sensi, clarissime Princeps,
Excellensqz tua nobilitate genus.
Et memini quantis dudum virtutibus æques
Quos hodie primo mundus honore colit;
Quippe Lotharingis vitam quoqz duximus oris,
Sumqz tuæ expertus sceptra benigna domus.
Hæc, inquam, Domino debentur ut omnia, sub quo
Vindice, si superest, vita terenda mihi est.
Quod tibi conatus, si industria nostra placebit
Talia nec vanus sit subiisse labor,
Accipe quicquid erit: tibi enim hæc auctorqz dicantur
Queis maiora mihi nec dare plura licet.
Quæ deerunt operi, venia dignabere: namqz
Sat fuerit nutu viuere posse tuo.

Videtur si placuisse tibi.

Pauli Melissi Franci P. L.
ad Boissartum.

Antiquitates quas perampla Romuli
In urbe miramur, tua
Boissarte pridem dextera, haud graui sine
Labore pictas, tandiu
Latere priuis ecquid ah in scriniis
Ecquid tot annis obsitas
Senere perfers: ede tandem, amabo te,
Et has tuosqz Cæsares
Spirante factos é metallo viuidos.
Prodesse nati, plurimis
Prosimus; haud amiculis solummodo.
Non Imperator hic recens
(Ut liberalis est) vetustis cesserit
Pensans labores regibus.
Auro coronet ille, iustis præmiis,
Tuam remunerans manum:
Lauro decoras ipse (namqz hac dignus es)
Tibi renodabo comas.

Addam corymbos, myrteasqꝫ barculas:
Auctorqꝫ posteris ero
Laudes ut aeternante versus hos tuo
Sculpant honori in marmore.
Vatiqꝫ pictoriqꝫ solertissimo,
Musis amico & ogratiis,
Perenne Boissardo superstiti, datum
Vix quale constat mortuis.
Mercedis ergo collocandum marmor hoc
Aeterna fama censuit.

Henrici Fabricii Tabernomontani
V. M. D. ad Boissardum.

Ut vidi veterum monimenta operosa virorum,
Antiquitates Italas:
Expleri mentem nequiij, Boissarde, tuendo
Tuum perelegans opus.
O quantùm priscæ debent tibi rudera Romæ,
Tuo redivina munere.
O quantùm debent Heroum busta: maligno
Exesa tantùm non situ.

Horum inuis manes gaudent, mihi credo, sepulchris
Tibiq gratias agunt.
Et bene de nobis illa regione remotis
Meretur hic tuus labor.
Quos Apœninum, quos aquas nubibus Alpes
Posthac piget perrumpere:
Qui dubiis renuunt caput obiectare periclis,
Qua terra, & undis obuiant:
Qui sumptus horrent, uia quos longissima plures
Opimos postulat:
Quem male habent Latii mores, Latiaq puellæ
Nuda papillarum tenus:
Hic Italis oris uisu dignissima, liber
Sumptu, uia, periculis;
Et castis oculis & nullo crimine morum,
Sua bonus spectet domi.
At te, plus uno digniss imi uiuere seclo
Boissarte, protegat deus.
Vt quondam liceat tibi nobis edere plures
Industriæ fructus tuæ.

Pauli Choarti Buzanualij. ad Boissartum.

Pallentes Latii manes, cineresq; sepulchra
Custodes veteris, Romulidumq; decus
Sistite nunc fariles, meritasq; repandite laudes
Boissarto, simili qui simulachra manu,
Hoc est divina, vobis sub luminis oras
Edit, & obscuris eruit é tenebris.
Ne tenuem texens sublimis aranea telam
Fluxum opere in tanto pendula opus foret.
Ille triumphales arcus, monumenta laborum
Tantorum, á mortis limine restituit.
Apparent iterum moles ad sidera ducta,
Consurgunt longa pondera victa die.
Marmora tot conscissa loris, tot tecta superbis
Postibus innixa, heu, quæ iacuêre priùs,
Evigis, & Boissarte nova sic exprimis arte,
Vt stupeat forma reddita Roma sua.
Totq; sepulchra virûm clarum referentia nomen
Crescere mirentur iam moritura suum.

Queis posthac non imber edax subduret honores
Flammaue: sed de illis charta loquetur anus.
Sic quod ab artifice sperabant munire primi,
Acceptum tibi post secula longa ferent.
Roma faue: tibi namqz tuo de puluere maius
Surgit opus, steterit quam caput ante tuum.

Iacobi Paschasij Lotharingi.

Cecropios quicunqz sonant Parthosue, Getasue,
Vel recinunt summus orbis in orbe Dures,
Magna petunt, Boissarde; decus nomenqz perenne,
Post sua quò liceat viuere fata, rogant.
Id labor, & lingua peperit facundia, non res,
A sera ut possint posteritate legi.
Quos tamen ut longo superes discrimine solus,
Murare Roma tuo nunc rediuiua facit.
Antea qua densas Verborum passa tenebras,
Optatum latuit vix subitura diem.
Aeternum tu viue igitur; cui Roma superstes
In mediis vinit viuere iussa rogis.

Io. Mylii Marpurgensis Hessi.

Magnificas meruit statuas operosaqz templa
Phoebeius Aesculapius,
Hippolytum quod equis excussum, animamqz halantem
Largo cruoris flumine
Restituit priscæ docto medicamine vitæ,
Animamqz membris reddidit.
Tu Labefactatæ dum toto corpore Romæ
Annis cadauer obsitum
Ad vitam reuocas, aui non dentibus unquam
Aeruginosi obnoxiam:
Quas dignas laudes pro tali munere Roma
Prodet futuris sæculis?
Scilicet illa tuum nomen super ætheris axem,
Non immemor tui, feret:
Quâqz patet tellus vasto circunsona ponto
Seri canent te posteri:
At tu non tituli decus aspiras, nec honoris
Ambis caduci gloriam.
Attamen inuitum te fama æterna sequetur
Omnes per orbis angulos

Illustres noctu pronis in turribus ignes
Lucere desinent prius;
Atqz thymum depascere apes, roremqz cicadæ,
Fretumqz pisces vitabunt,
Quam tua se virtus occultet nomine cassa
Silentii & O nube obruat.
O felix iterum, felix mauortia Roma
Cui talis Aesculapius
Contigit, hic fecit limoso gurgite tractam
Vitæ potiri munere.
Dum circum astriferi voluetur machina mundi,
Pingentqz coelum sidera,
Romule concedes, si præripit hic tibi palmam
Boissartus, atqz gloriam.
Moenia tu dederas saltu superanda volucri
Remo, laboreqz minimo:
Romani imperii fines hic solis ab ortu
Cubile ad Hesperi vehit.

Lælii Cleopassi Hydruntini

Magno desine Roma gloriari
Quo struis tibi conditore laudem.

Prisci moenia Romuli quis usquam
Ad hæc tempora conferenda credat?
Fato cum tibi natus est secundo
Auctor, pulueribus tuas ruinas
Qui rursum exerit, & tuum nitorem
Purgat ruderibus situq; longo.
Nec, quod ante fuit, breui coërcet
Fines aggere moenium tuorum.
At pomoeria porrigit Quirini
Non tantum Latii per arcta rura,
Sed quodcunq; patet polis sub altis
Regnandum populis solum, occupandum
Indulget tibi, datq; possidendum.
Non per vim penetrare erit necesse
Ad tutos glacie sua triones,
Nec Germania Cæsares tyrannos
Armatis legionibus repellet:
Passis excipiëre ubiq; palmis,
Et plausu populi, tibiq; Gotthi
Et trux Vandalicæ manus cohortis
Olim infesta, animi odium remittet.
Florebis rediuiua Roma, rursus
Ad vitam reuocata: sed fatere id.
Boissardi ingenio redisse lumen.

Richarti Boissardi
Hippolytani.

Obruta ruderibus iamdudum Roma iacebat,
Foedabatq; altus moenia quassa cinis.
Deq; tot & tantis opibus vix fama superstes
Vulgarat quædam non habitura fidem.
Eductam medio de pulvere traxit in auras
Boissartusq; iterum vivere posse dedit.
Si quæras igitur, Romam quis condidit? aio
Te primum ascito fratre Quirine, Remo.
Sed quam condideras volventibus oīa fatis
Urbs latè florens interitura fuit.
At quam Boissartus meliori vulture nobis
Edidit, hæc nullos est subitura rogos.

Veturii Leontii Tarentini

Obsessa & capta est a Gallo milite Roma;
Et iam Tarpeias victor habebat opes.
Exul in integrum quam restituisse, Camille,
Te, licet ingratam, iusta per arma ferunt.

Pressserat haur Poems iterum ferus Hannibal armis;
Sed Fabio rursus vindice salua fuit.
Dictus uterqz quoqz est seruata conditor urbis:
Quod licuit venia, Prisce Quirine, tua.
Illa eadem est aquata solo; lateqz ruinas
Vidimus indigno procubuisse situ.
Quam dum magnanimo Boissardus suscitat ausu,
Illamqz antiquis excitat e tumulis;
Restauratoris poterit cognomine diri;
Vel potius quartus conditor urbis erit.

Ioannis Gordesii Montalbanensis.

Dum renouas antiqua, tibi noua gloria coelo
Snrgit; & illius sternax non subruet aetas
Moenia; qua longi ludibria temporis esse
Nescia, vastificis qua nescia cedere telis.
Sic, Boissarde, tua restant sua praemia laudi.
Viua sui etenim superauit Roma ruinis.
At tua post mortem tibi fama futura superstes.

Eiusdem.

Antiqua ignorans puer es: Liber iste paretur;
Et puero faciet te liber iste senem.

Pomponii Ritii Nolani.

Occiderat, longoqz situ foedata iacebat
Roma, atqz obscuris condita erat tumulis.
Haec ita restituis prisco, Boissarde, decori;
Haec ut antiquo restituatur honos.
At tibi, nec desunt merito tua praemia; namqz ut
Restauras Romae nomina, Roma tibi

Odoardi Bizeti Trecensis.

Quicunq veterum venranda petens monamenta, vagari
Siste gradum; hîc varia terminus esto via.
Nil opus antiquas urbes peragrare, superba
Illa, illa ut vidras, obstupeasqz videns,
Quae rigido aut saxo, splendenti aut marmore prisci
Artificum effinxit non imitanda manus.
Nam Boessarde tuis dudum conredita chartis
Nunc prostant, cuiuis conspicienda domi.
Cuius & ingenio, penna & melliore nitescunt
Erepta horrenti quae iacuere situ:
Nec opifex, sparsim quae pene absorbserat aetas
Exiguo cogens das redimina loco.

IO. IAC. BOISSARDVS
ANN. AET. LI.
ΟΥ ΔΟΚΕΙΝ ΑΛΛΑ ΕΙΝΑΙ.

1

P. CORNELIVS SCIPIO

CONSENSV SENATVS P. Q. R.
AFRICA
VICTA.

CN. POMPEIVS M.

COS. III.
NEP

M. PORTI VS CATO COS.

ROMA

2

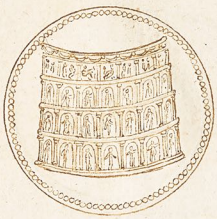

3.

M.
Γ

ΦΙΛΙΠΠΟΥ
ΒΑΣΙΛΕΩΣ

ΑΛΕΞΑΝΔΡΟΥ

ΑΡΙΣΤΕΑΙΟΥ ΤΟΥ ΝΙΚΟΜΑΧΟΥ

ΦΥΣΙΣ ΠΑΝ
ΑΙΩ ΛΟΣ

4

ΜΑΚΕΔΟΝΩΝ
ΠΡΩΤΗ

ΒΑΣΙΛΕΩΝ
ΓΑ
ΛΙΟ
ΠΤΟΛΕΜΑΙΟΥ

ΒΑΣΙΛΕΩΣ
ΛΥΣΙΜΑΧΟΥ

5

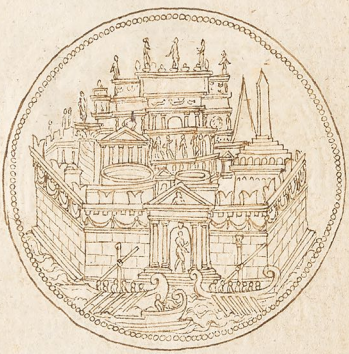

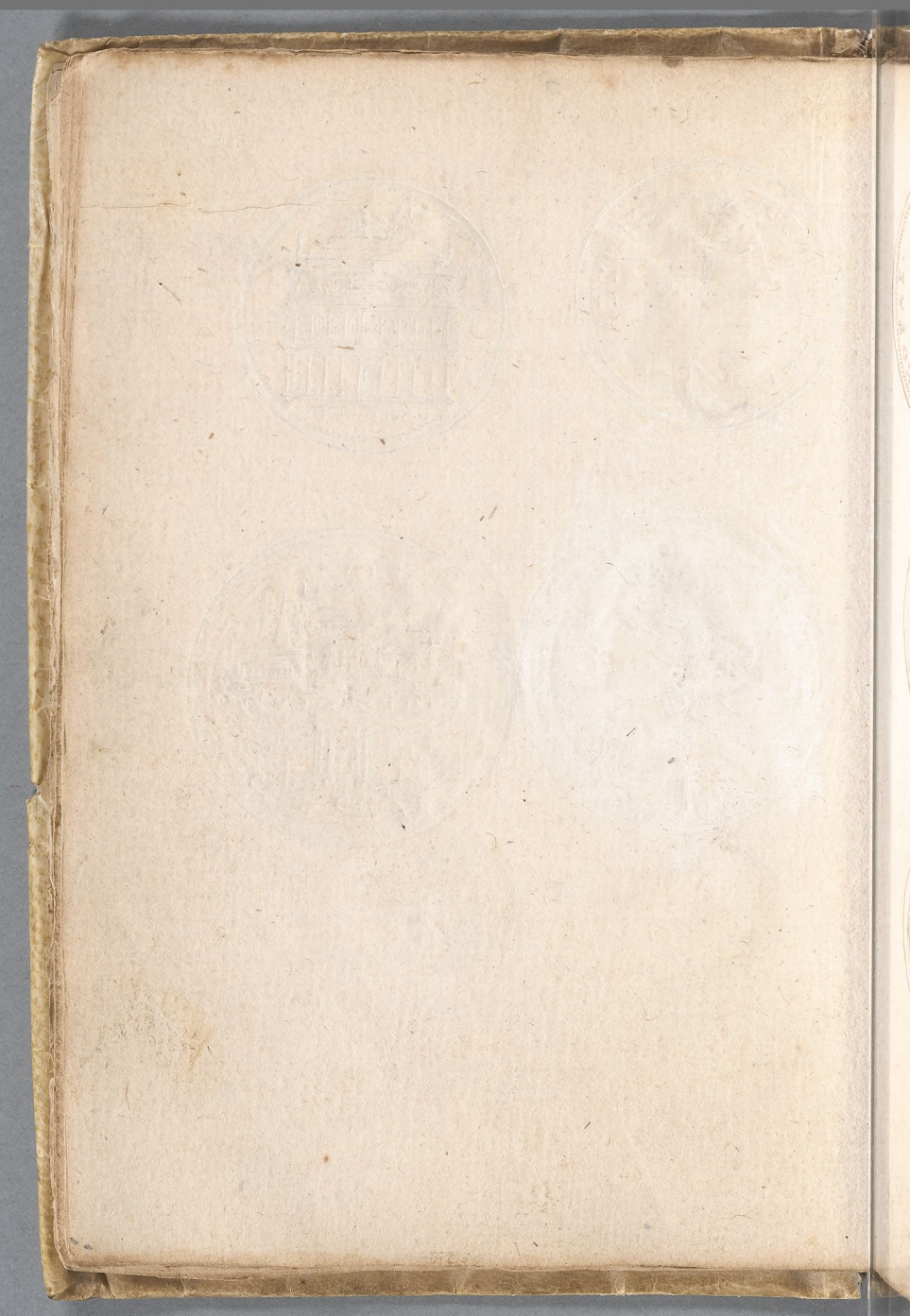

6

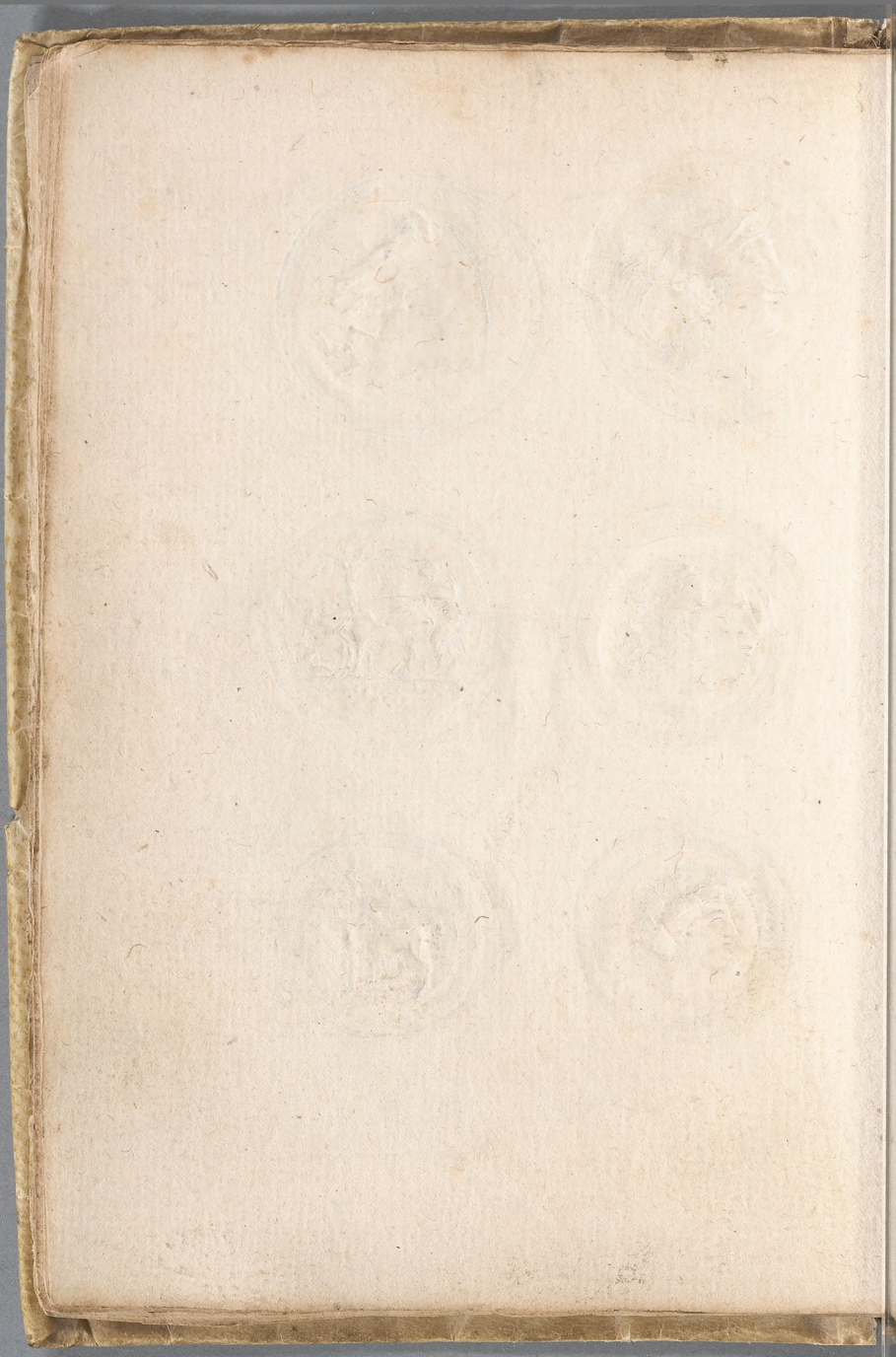

7.

8

In hortis Garsiæ Mendozæ non procul
a puteolis

TIB. CLAVDIVS DRVSI F. IL.
CAES. AVG. PONT. MAX.
TRIB. POT. V.
PVBLICO VSVI PVT.
CONS. D. D.

D. M.

L. TERENTII ASCLEPI
ADIS ET L. TERENTII
FELICIS FILII MISERRI
MI QVI FATVM PATRIS
IMMATVRA MORTE SVB
SECVTVS EST HELLANI
CE MATER MOESTISSIMA
POSVIT.
ET LAELIAE TERENTI
AE FILIAE INNOCEN
TISSIMAE ET SIBI.

Ad Labirinthum quem septingentas ramevellas
Dorum

9

L. MVMIVS ACHAICVS
PRAEF. COH. TRIB. MIL. AB
EPIST. T. CAES. DIVI AVG. F.
ITEM A RAT. D. CAES. DONA
TVS STATVA EQV. ITEM HA
ST. PVR. ITEM COR. CIV.
ET DIVIS AVG. AVCTORIB.
OMNIB. ORNAM. PRAET. EX
S. C. DONATVS
NEPTVNO D D.

Puteolis

Puteolis

C. CARINO C. F.

DEMETRIADI.

SEPVLCRVM HOC
VOLENS QVI VIOLA
VERIT ILLI MANI
VM NVMINA
IRATA SVNTO.

M. AVR. MVTIVS NOLANVS
ANN. NAT. LXVI. FATVM
COMMVNE
PRAEVENIENS QVIETO
RIVM HOC SIBI VIVENS PA
RAVIT ET ARVNTIAE
LIVILLAE VXORI DILEC
TISSIMAE ET LIBERISQ
LIBERTISQ POSTERISQ

10

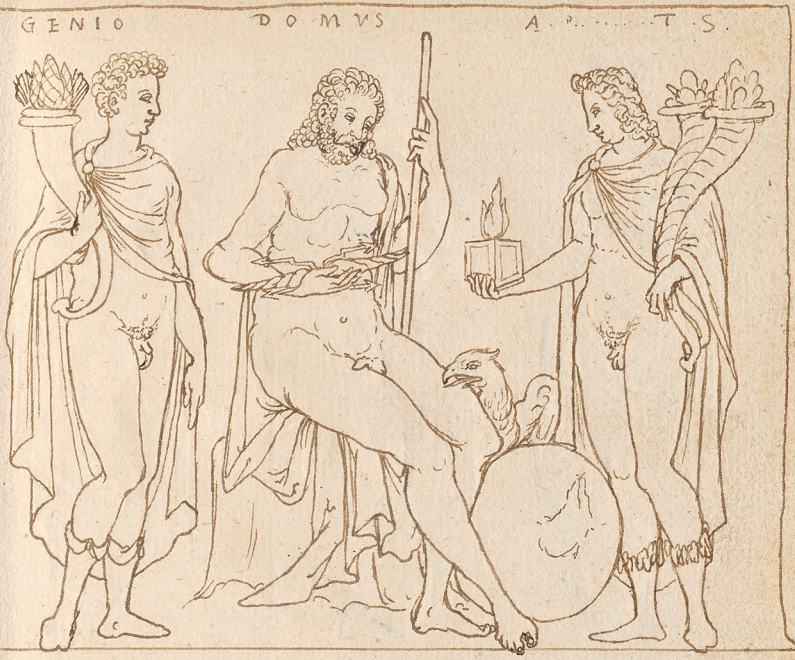

I. O. M.
ET LARIBVS PVT. CIV.
C. AP. FLAVIANVS AED. CVR.
CVM BASI ET HYPOBASI
D D.

DEDICATVM
L. ARVNTIO ET
C. CLAVD. MARCELLO COSS.

sub arce Baiana.

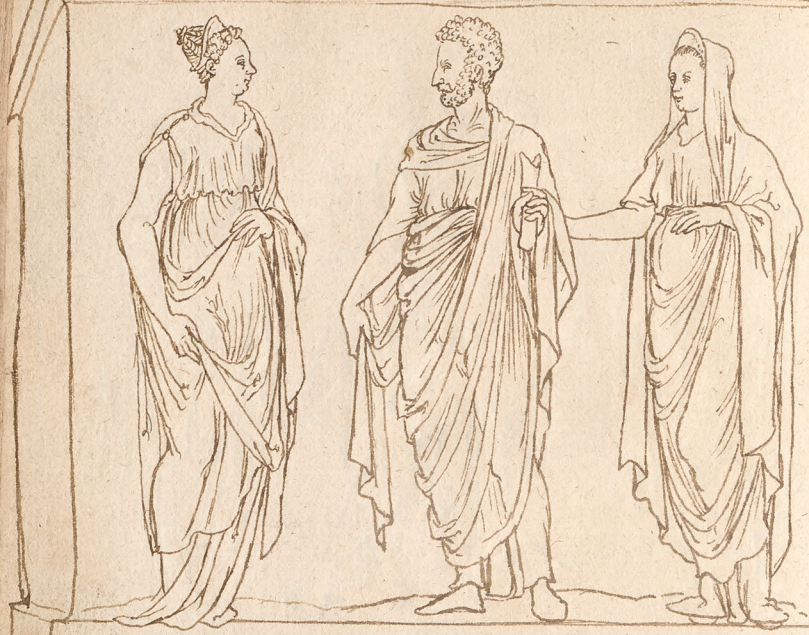

D. M.

AELIAE DORCADI

CONIVGI OPTVMAE

L. AELIVS SECVNDINVS

ET SIBI VIVENS POSVIT.

ET AEL. PLOTINAE F.

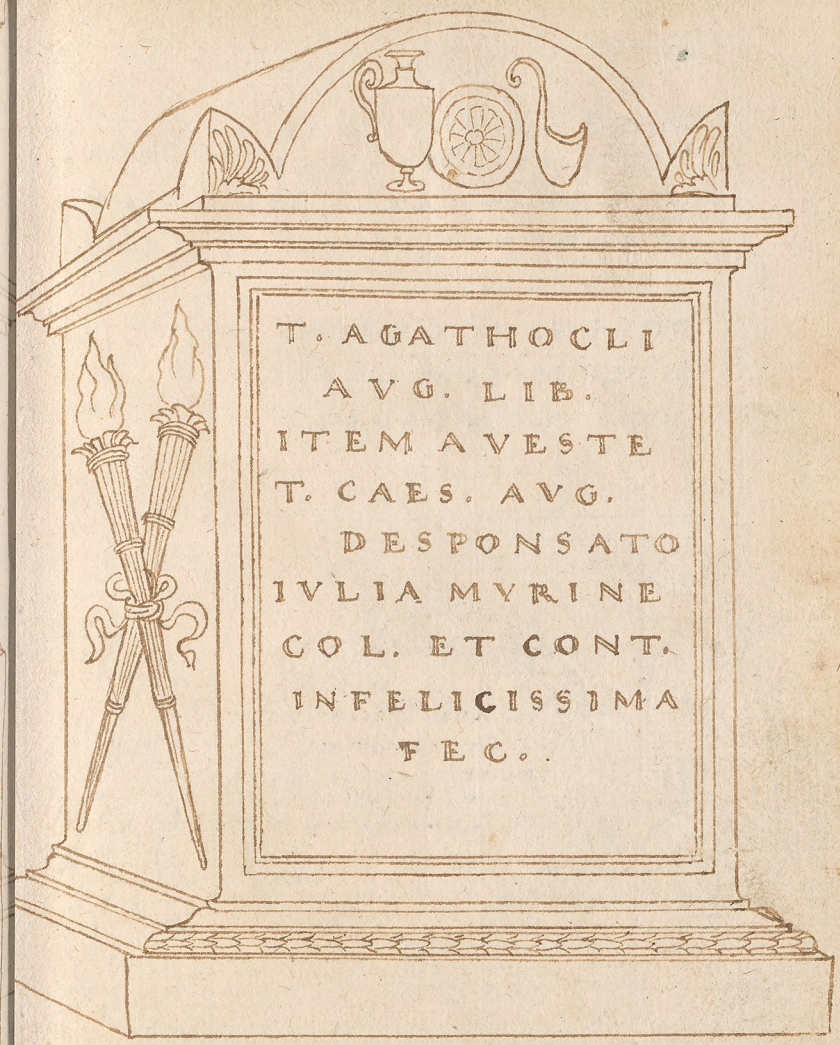

Non procul a Baiis ubi olla & monumenta videntur.

Ibidem

OSSA
P. AGATHOPODIS
FILII DESIDERATISSI
MI ORBVS PATER AEL.
QVADRANTIANVS
COMIS SCISSIS
DOLENS AC GEMENS
MVLTIS CVM LACRV
MIS CONDIDIT.

I. O. M
M. AVR. CECIN
NA ET CLAVDIVS
PLAVTIANVS
ET C. VETTIVS CE
LER ARAM DE SVO
POSVERVNT.

Ad Carum Anernum.

in Cumanis ruinis .12.

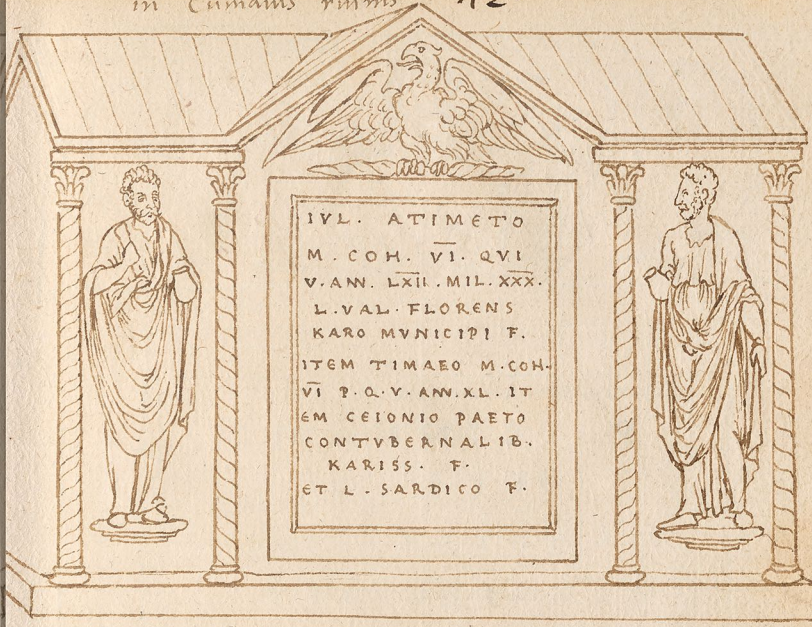

AELIAE TRYPHOSAE
IVS SEPVLCRI POSTE
RISQ EIVS OLLAM MA
GNAM ITEM THVS VI
NVM FAR ET OLEVM AD
SACRA PRIVATA DEDIT
PVB. FELICIANVS.
IDEM IVS DATVM
EST ET POSTERIS HVRI
ES EX TESTAMENTO

Cumis

P. CINNAMO
FILIO
MANSVETISSIMO
P. CONFECTVS ARI
STVS MONIMENTVM
POSVIT.
ET SIBI LIB. LIBER
TAB. Q POSTERISQ.

Inter Banuas ruinas

13

AEL. DAPHNIDI
FOEMINAE INTE
GERRIMAE
C. MVNATIVS VAL
ENS SACERDOS
HERCVLIS
DE SVA PEQVNIA
STATVENDVM
CVRAVIT.

Baiis.

IVLIO DOSITHEO ET
CORNELIAE FORMOSAE
VXSORI KARISSIMAE
OBELOS.

H. M. H. N. S

D. M.
FLAVI ELEVTERI SECVN
DIANI ASIVS SOTERICVS
DE SVA IMPENDIA
ET PARMENIONI LVDO
AMICO VETERI
HVIVS SEPVLCRI IVS
AD HEREDES PERTINET
PRO VT TESTAMENTO
QVISQ EORVM SCRIPTVS
EST

IN FRONT. P. VI. IN AGR. PED. VI.

14

D. M.
CORN. CASTORIS
VETERANI
AMICITIAE PIGNVS
POSVIT ASAMON TVR
RANIVS MIL. COH. III.
ADIVT.
ET SIBI ET LABERIAE
PHAEDIMAE VXORI ET
PHAEDIMO LEMNO
FILIO.
ET LIBERTIS LIBERTQ
POSTQ EORVM.

Bains mhr monumenta.

ad Leucopetram sub vesuvio.

ΘΕΟΙC ΚΑΤΑ ΟΝΙΟΙC.
ΙΟΥ. ΑΚΜΗ CΥΝΔΟΥΛΗ
ΑΚΤΙΟC ΤΡΟΦΙΜΟC.
ΜΝΙΜΗC ΚΑΙ ΕΥCΕΒΙΑC
ΧΑΡΙΝ
ΑΝΕΘΗΚΕΝ.
ΑΚΜΗ ΧΑΙΡΕ.
ΤΡΟΦΙΜΕ ΧΑΙΡΕ.

M. IVLIO LABEONI ET
LABERIAE SYMPHERVSAE
PARENTIB. SANCTISS.
BENEMERENTISSIMIS
FECIT
M. LABEO ONESIMVS
LIVIA AGRIPPINA FECIT
CLAVDIO VITALIANO
B. M. ET S. P. Q. S.

15*

C. CICVRINO ASIA
TICO AEDITVO SYL
VANI LITORALIS
PARENTI SANCTISS.
T. CICVRINVS DIMA
RVS POSVIT.
AEDITVAVIT AM.
XVI. VIX. LXX.
MENS. IX. D. VII.

ad Lemopetram.

D M
CN. FLAVTI ETERII
CONIVGIS AMANTISSI
MI AELIA TYNCHA
NVSA CVM QVO VIXIT
ANNOS XVIIII.
BIXIT XLII. ET SIBI
ET POSTERIS

D. M.
LVCIO SEVERIANO
FILIO
VIX. ANN. XVIII.
D. XII. ET VALE
RIAE APOLLINARI
ET AGATHVSAE
MAMMAE
IVL. CHRESTVS
FECIT.
ET SIBI ET SVIS

Baiæ

AEMYLIAE PHYL
LIDI FILIAE MAN
SVETISSIMAE ET
SVPRA SEXVS SVI
CAPTVM ET AETA
TEM PRVDENTI
IVL. ELICIVS
PATER
ET SIBI ET CIRIAE
ATHENAIDI VXSORI
OPTVMAE BENEMER
ENTI F. ETSVIS FECIT
POSTERISQVE.

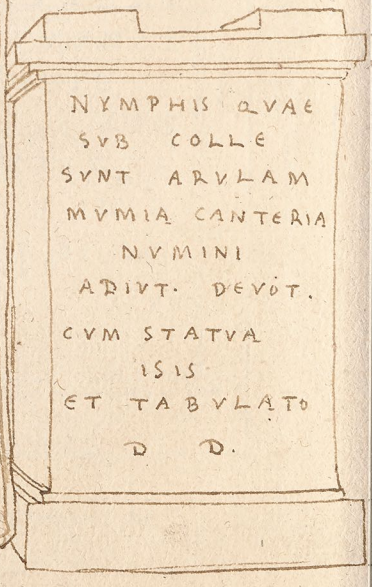

16

IOVI REGI
GENIO DOMVS
ISIDORI
LARINATIS
ARAM
EX VOTO
L. CASTOR
D D.

Puteolis.

L. AGRIO VESTIARIO
TENVARIO IMP. CAES.
ANTONINI PII
L. VALERIVS PVDENS
FRATRI

COELIA VXOR SALVE
IVLIA FILIA SALVE
VALETE

D M.
M. VIBII HETERINI
VERNAE FIDELISS.
M. AVR. POLLIO F.
ET M. HETERIO LIB F.
ET M CASPERIO F.

Puteolis

17.

VOLCANO
EX AERE PUBLICO
IN VIA RECTA
CIV. TAR
PONTIFICVM IVSSV
STATVIT
P. CORNIFICIVS

Tarenti.

Tarenti.

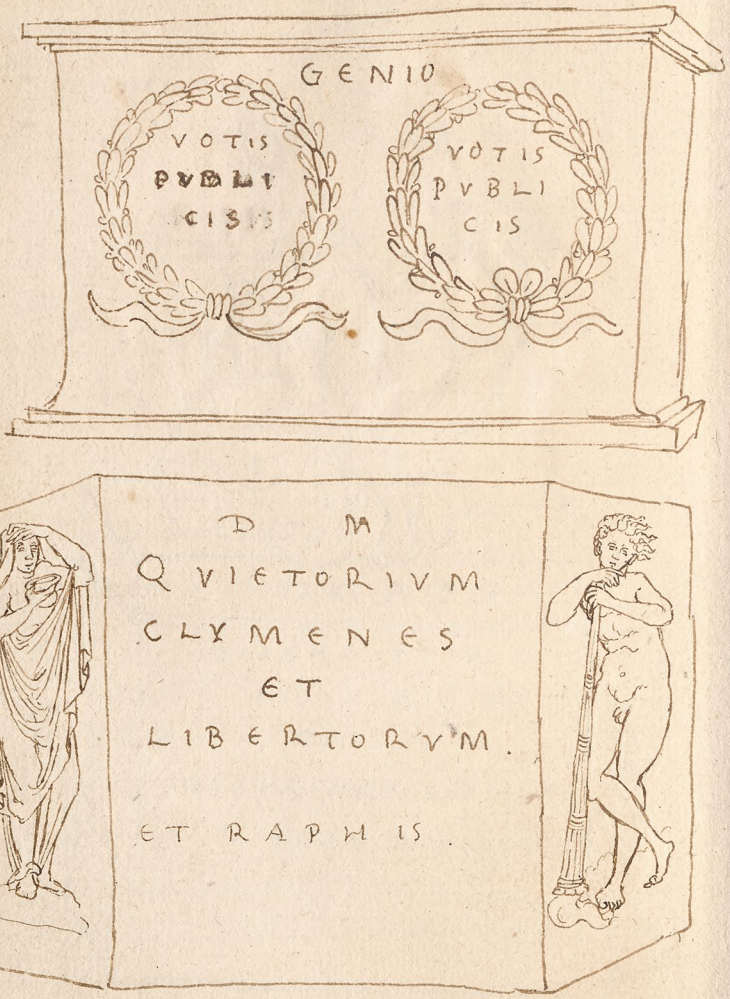
GENIO
VOTIS
PVBLI
CIS
VOTIS
PVBLI
CIS
D M
Q VIETORIVM
CLYMENES
ET
LIBERTORVM.
ET RAPHIS.

18

Tarenti.

Brundusii

FAVSTA SATVRNINA
SARCINATRIX PROCVLEIO
VERNAE SVO PVERO INGENI
OSISSIMO [illegible]TORI F.
VIXIT AM. XIX. M. V. D. IV.
ET SIBI ET SVIS

BONAE SPEI.

AVG. VOT.

PP TR

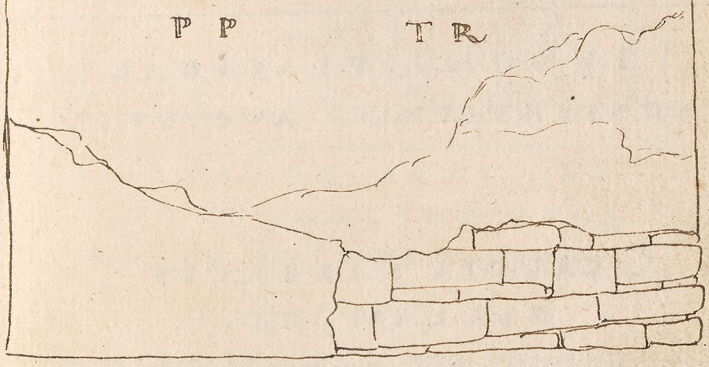

Brundusii

IVNONI PLACIDAE
CONSERVATRICI AVGVSTAE

CLAVDIA SABBATIS
BVLLAM DD.
ADDIDIT ET SCYPHVM ET
TRIPODEM FORTVNAE AVG.

Brandhurst.

M. AVR. PACORVS AEDI
TVVS SANCTAE VENE
RIS IN SALVST. HORTIS

SPEI

ARAM CVM PAEGMENTO
SOMNIO MONITVS SVM
TV SVO DD.

ibidem. Roma prope
Bellaranos Hortus

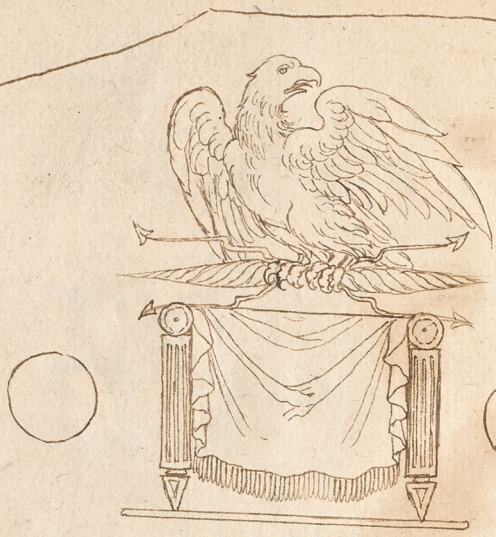

I. O. M.
ET IVNONI REGINAE

PRO SALVTE
M. AVRELII ANTONINI
PII FEL. AVG.

ET IVLIAE AVG.
IVL. PVDENS SEVERIANVS
ARAM CVM BASI
POSVIT.

21

IVPITER
CVSTOS
DOMVS AVG.

P. MALVGINENSIS D D.

Roma ad Colosseū.

IMP. CAES VESPASIANO
AVG. PONT. MAX. TR. POT.
COS.
AVGVRVM COL.

R. R. P. S.

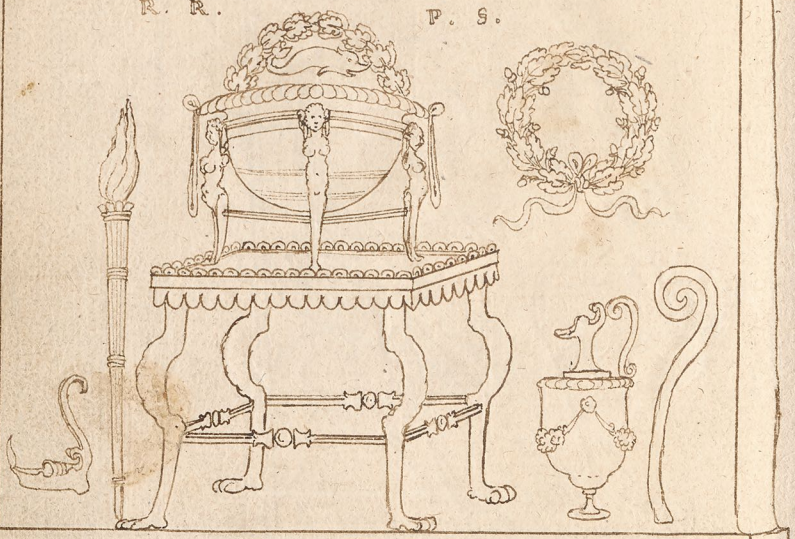

PRO SALVTE
AVGG.

Capua.

22.

In Vimpinum apud Mo/parbium.

23.

Capua.

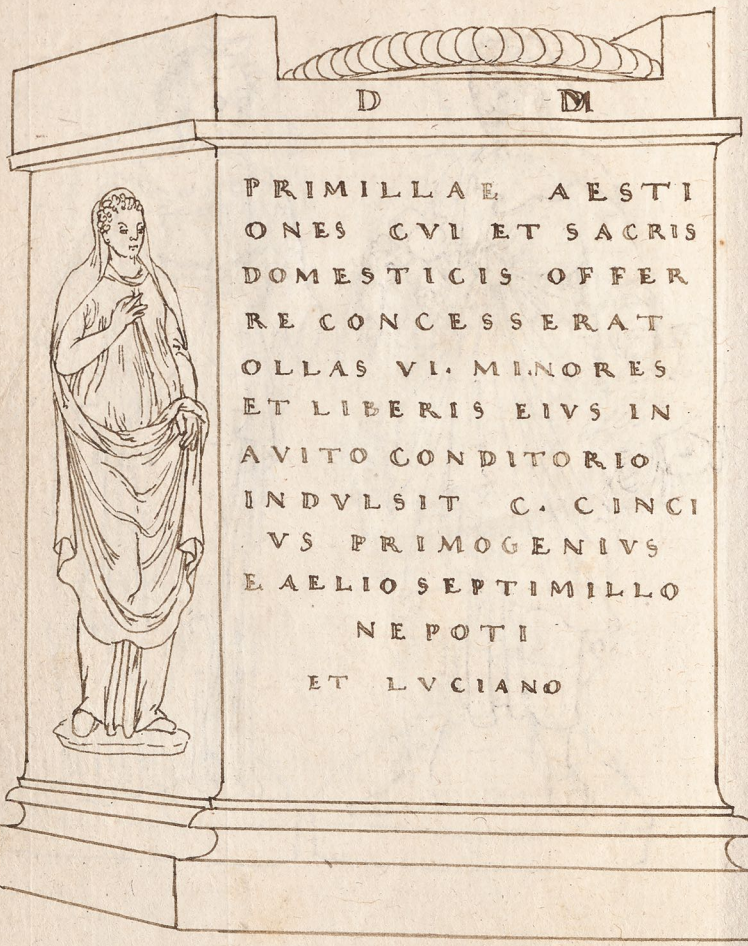
D M
PRIMILLAE AESTI
ONES CVI ET SACRIS
DOMESTICIS OFFER
RE CONCESSERAT
OLLAS VI. MINORES
ET LIBERIS EIVS IN
AVITO CONDITORIO
INDVLSIT C. CINCI
VS PRIMOGENIVS
E AELIO SEPTIMILLO
NEPOTI
ET LVCIANO

ibidem. 24

C. TORRANIVS SACERDOS
HERCVLIS LVCI MONTANI ARAM
CVM BASE MARMOREA
DIS MAGNIS
QVALIS EST IN AVENTINO
TEST. P. C.

Romæ ad portam flaminiam

PATREM MATREM
LIBEROS
VNA LVES SVSTVLIT.
LACRVMIS
CONFECTA CYPRIS
FILIO ET NEPOTIB. P

* Ibidem. 25

HORTORVM CVSTODI VIGILI
CONSERVATORI PROPAGINIS
VILLICORVM.

DVM TVA POMIFERVM CVSTODIA PROTEGET HORTVM
TERROR ET INFESTIS FVRIBVS INGVEN ERIT.
LAMPSACIOS MELIOR NON IMBVIT HOSTIA CVLTROS
QVAM VENIET NOSTRA VICTIMA CAESA MANV.

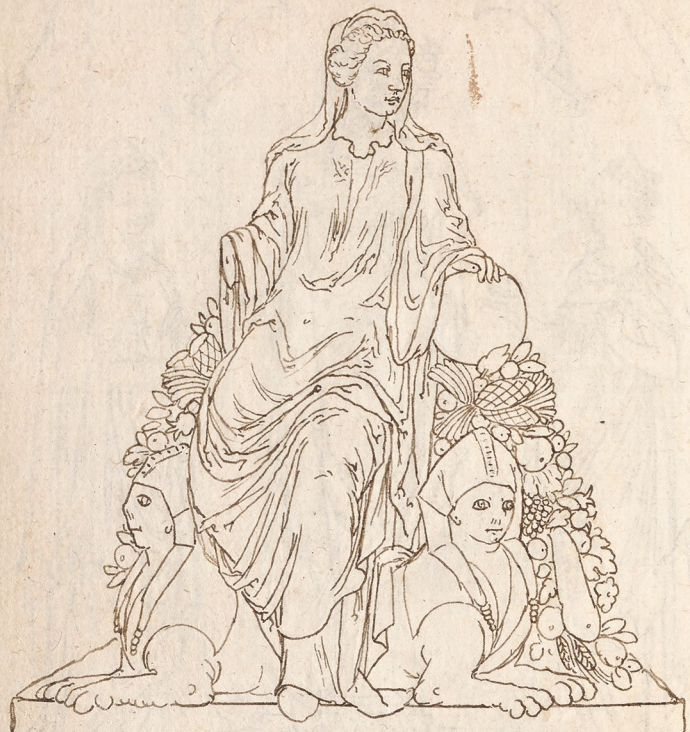

MAGNAE MATRI

LVCILLA
AVG.

26.

LVCILLA AVGVSTA.

SALONINA AVG.

MAMMAEA AVG . M

28

MATVTAE LVG.

29

Q. LVCTATIVS Q. F. MENS.

SILVANO

D D.

Ad templū Susanna in Quirinali

GENIO AVGG. LAR. SAL.
FORTVNATVS
AVG. LIB.

Ad S. Viti templum.

In templo S. Benedicti della trinita sub baptismatis fonte.

ante Alexan. marsinari aedes.

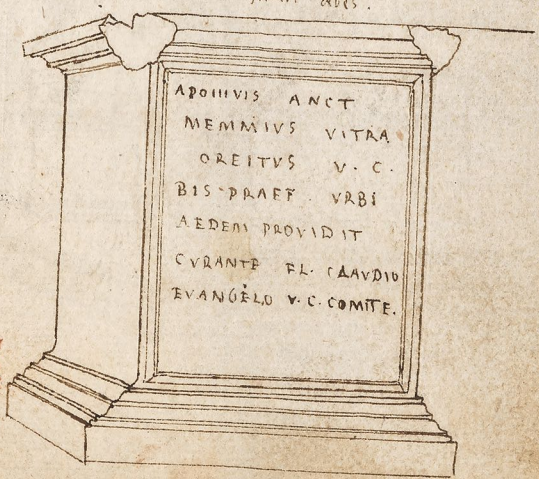

Ante marioli ædes.

M. LIVIVS AVG. SECVNDIO
ACCENSVS DRVSI CAESARIS
ET ALVMNVS
M. LIVIVS M. F. POL. MACEDONIC. F.
IVLIA TERTVLLA.

M. LIVIVS M. L. PROSPER.

IV NONI
IVLIAE
AVFIDIAE
CAPITOLINAE
SACRVM.

Apud Ensorum fratellum

In domo Enforii fratelli apud S. Apollinarem.

M. AVR. LVCIANO MILITI COH. VII. PR. S.
ALEXANDRIN. VIX. ANN. XXVIIII.
MIL. ANN. VI. HORIVNDVS EX
PROVINCIA DACIA C. VIRIVS
VRBICVS HERCO MANIPVLO
B. M. F.

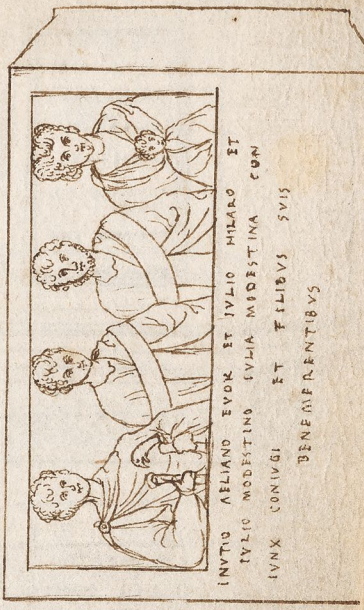

INVTIO AELIANO EVOR ET IVLIO HILARO ET
IVLIO MODESTINO IVLIA MODESTINA CON
IVNX CONIVGI ET FILIBVS SVIS
BENEMERENTIBVS

pro fontibus vtuntur. parte anterior.

TI. CLAVDIO TI. FIL. CAMIL.
SOTERICHO
VIXIT ANNIS DVOBVS MENSIBVS XI.
DIEBVS X. H. IIII. FECIT
TI. CLAVDIVS SOTERICHVS
INFELICISSIMVS PATER AETERNO
DOLORE ADFLICTVS ET SIBI ET CLAVDIAE EXOCHE
CONIVGI SVAE ET LIBERTIS LIBERTABVSQ. EORVM

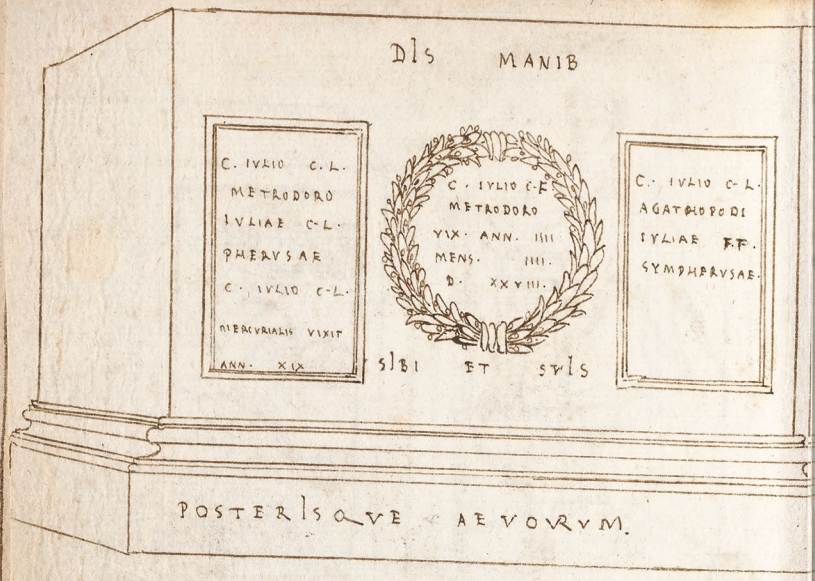
DIS MANIB
C. IVLIO C.L.
METRODORO
IVLIAE C.L.
PHERVSAE
C. IVLIO C.L.
MERCVRIALIS VIXIT
ANN. XIX
C. IVLIO C.F.
METRODORO
VIX. ANN. IIII
MENS. IIII.
D. XXVIII.
C. IVLIO C.L.
AGATHOPODI
IVLIAE FF.
SYMPHERVSAE.
SIBI ET SVIS
POSTERISQVE AEVORVM.

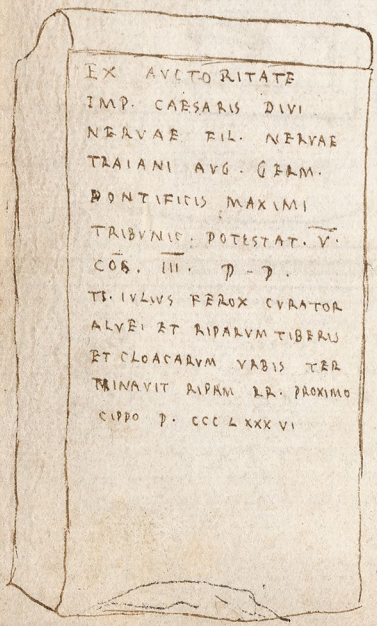
EX AVCTORITATE
IMP. CAESARIS DIVI
NERVAE FIL. NERVAE
TRAIANI AVG. GERM.
PONTIFICIS MAXIMI
TRIBVNIC. POTESTAT. V.
COS. III. P P.
TI. IVLIVS FEROX CVRATOR
ALVEI ET RIPARVM TIBERI
ET CLOACARVM VRBIS TER
MINAVIT RIPAM LR. PROXIMO
CIPPO P. CCC LXXXVI

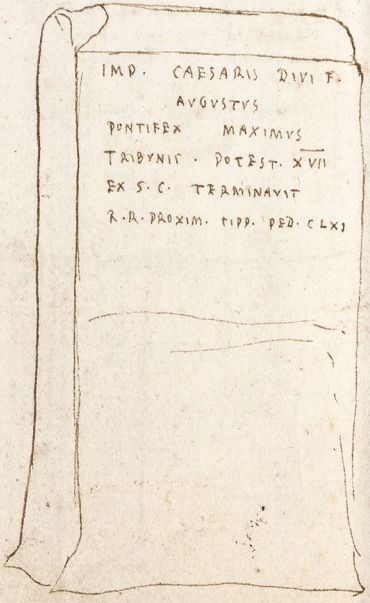
IMP. CAESARIS DIVI F.
AVGVSTVS
PONTIFEX MAXIMVS
TRIBVNIC. POTEST. XVII
EX S.C. TERMINAVIT
R.R. PROXIM. PIPP. PED. CLXI

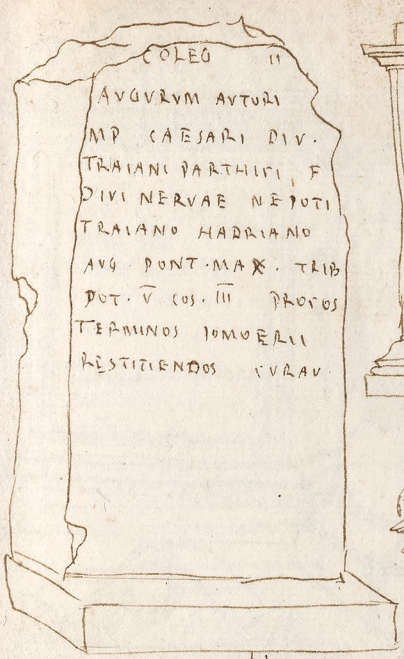

ibidem

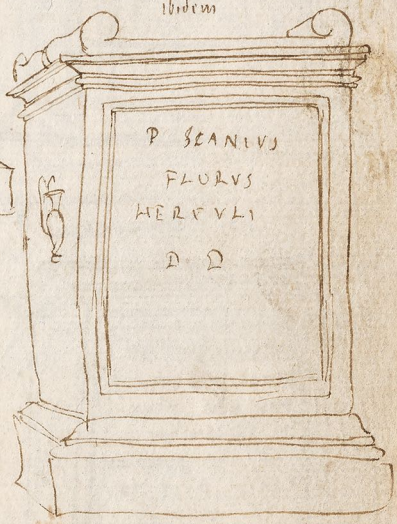

ibidem

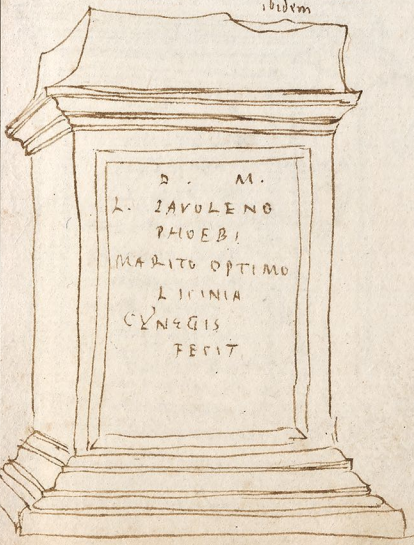

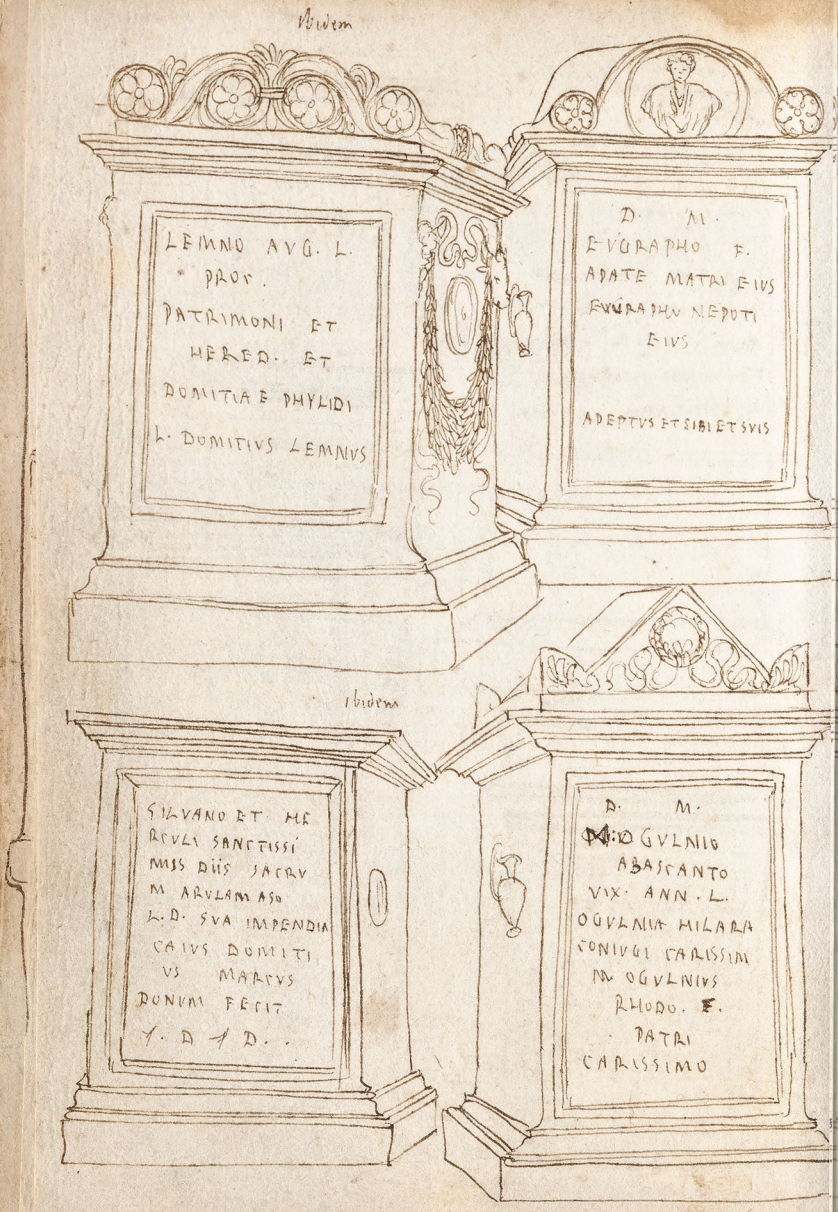
Ibidem
LEMNO AVG. L.
PROP.
PATRIMONI ET
HERED. ET
DOMITIAE PHYLIDI
L. DOMITIVS LEMNVS
D. M.
EVGRAPHO F.
ADATE MATRI EIVS
EVGRAPHVS NEPOTI
EIVS
ADEPTVS ET SIBI ET SVIS
Ibidem
SILVANO ET ME
REVLI SANCTISSI
MIS DIIS SACRV
M ARVLAM ASO
L. D. SVA IMPENDIA
CAIVS DOMITI
VS MARCVS
DONVM FECIT
V. D. D.
D. M.
M. OGVLNIO
ABASCANTO
VIX. ANN. L.
OGVLNIA HILARA
CONIVGI CARISSIM
M. OGVLNIVS
RHODO. F.
PATRI
CARISSIMO

33.

Ibidem

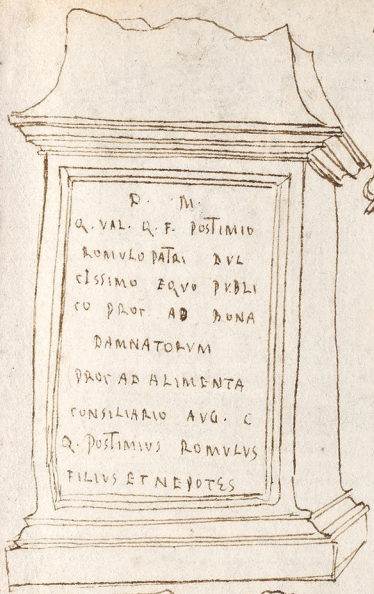

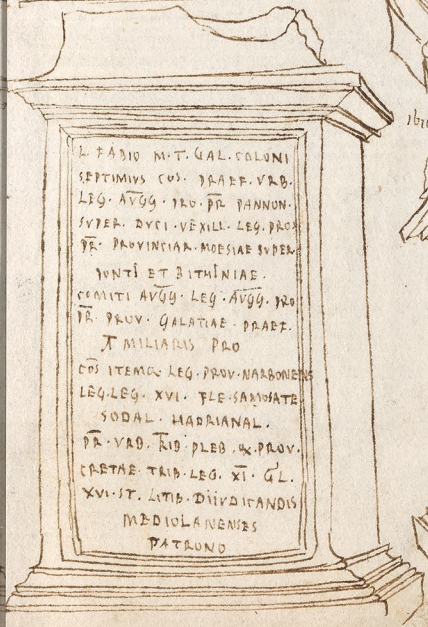

Ibidē

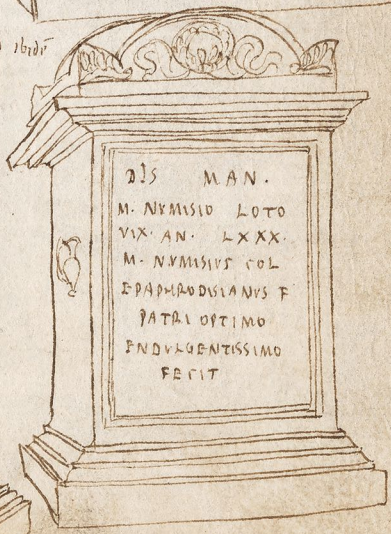

Ibidem

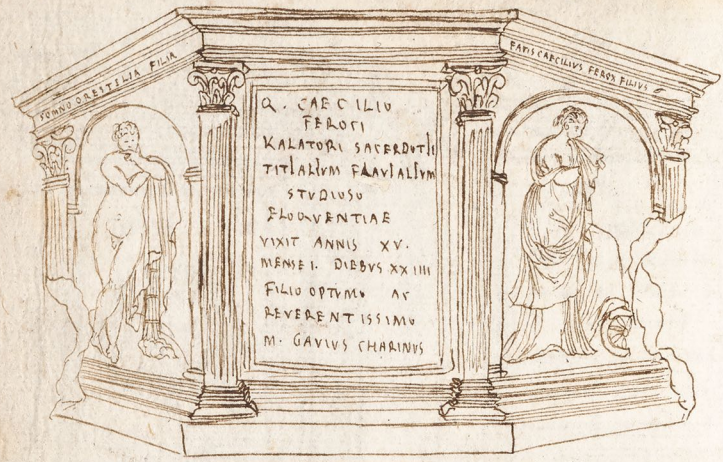

Ibidem

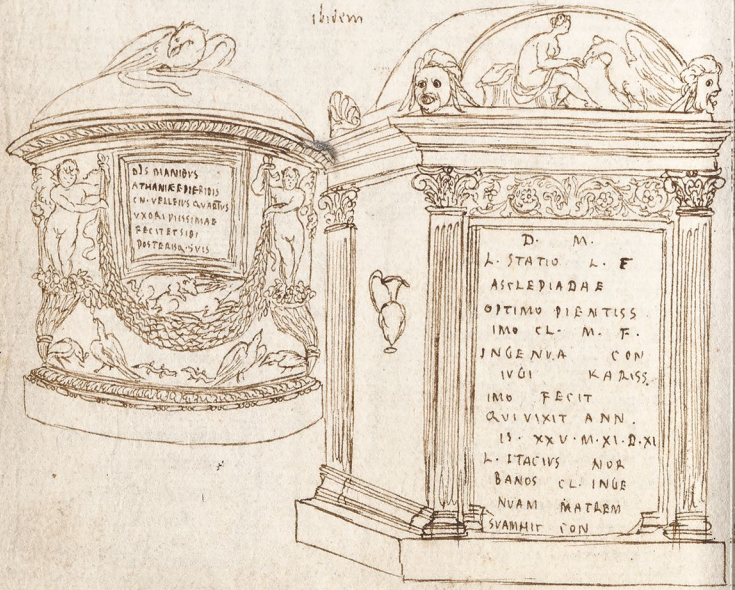

Ibidem 34.

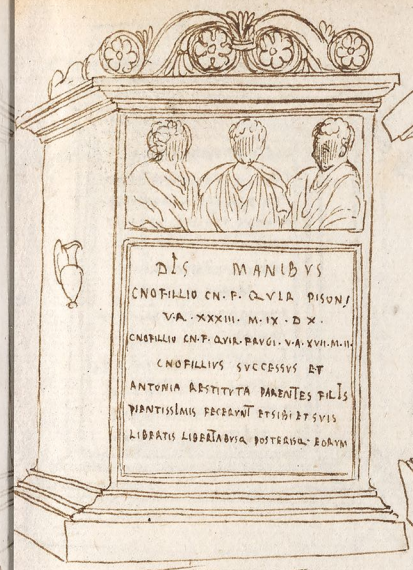
DIS MANIBVS
CNOFILLIO CN. F. QVIR. PISONI
V.A. XXXIII. M. IX. D X.
CNOFILLIO CN. F. QVIR. RAVGI. V.A. XVII. M. II.
CNOFILLIVS SVCCESSVS ET
ANTONIA ARISTYTA PARENTES FILIIS
PIENTISSIMIS FECERVNT SIBI QVE ET SVIS
LIBERTIS LIBERTABVSQ POSTERISQ EORVM

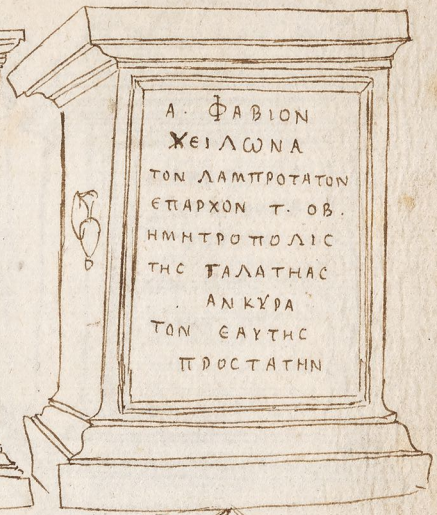
A ΦΑΒΙΟΝ
ΧΕΙΛΩΝΑ
ΤΟΝ ΛΑΜΠΡΟΤΑΤΟΝ
ΕΠΑΡΧΟΝ Τ. ΟΒ.
ΗΜΗΤΡΟΠΟΛΙC
ΤΗC ΓΑΛΑΤΗΑC
ΑΝΚΥΡΑ
ΤΟΝ ΕΑΥΤΗC
ΠΡΟCΤΑΤΗΝ

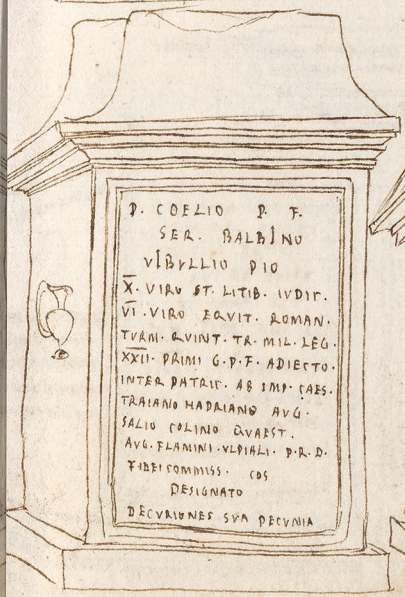
P. COELIO P. F.
SER. BALBINO
VIBVLLIO PIO
X. VIRO ST. LITIB. IVDIC.
VI. VIRO EQVIT. ROMAN.
TVRM. QVINT. TR. MIL. LEG.
XXII. PRIMI G.P.F. ADIECTO.
INTER PRAET. AB IMP. CAES.
TRAIANO HADRIANO AVG.
SALIO COLLINO QVAEST.
AVG. FLAMINI. VLPIALI. P.R.D.
FIDEICOMMISS. COS
DESIGNATO
DECVRIONES SVA DECVNIA

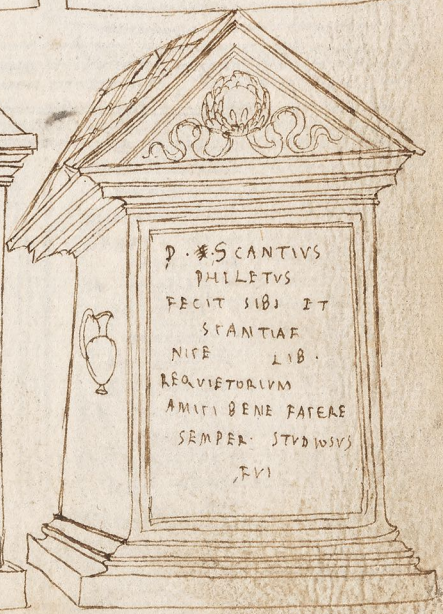
P. ✱. SCANTIVS
PHILETVS
FECIT SIBI ET
SCANTIAE
NICE LIB.
REQVIETORIVM
AMICI BENE FATERE
SEMPER STVDIOSVS
FVI

ibidem

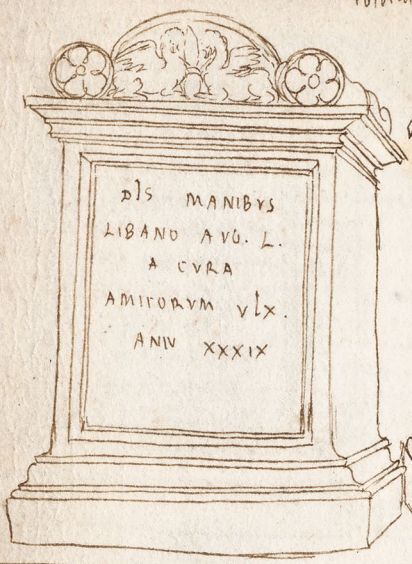

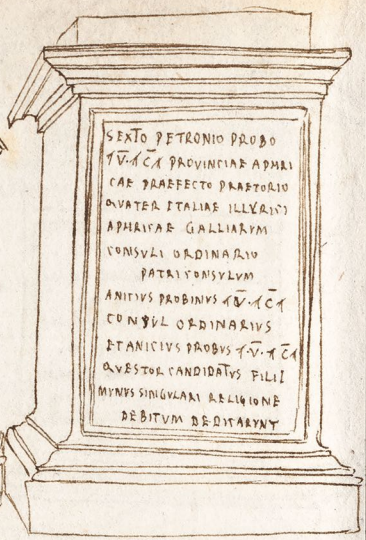

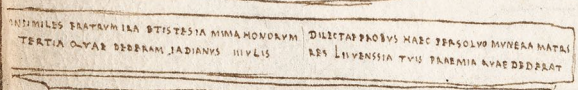

ibidem

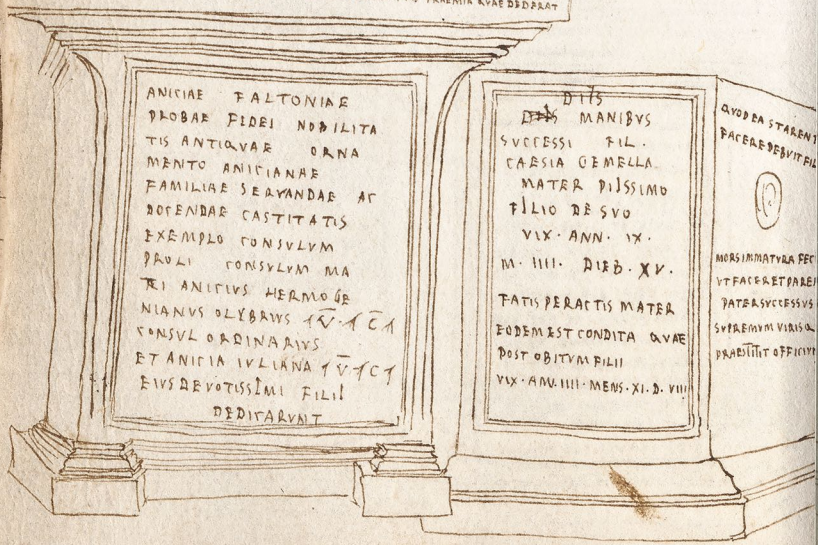

ibidem 35

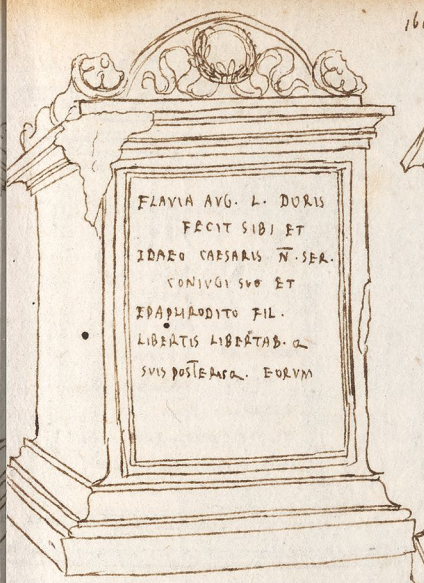

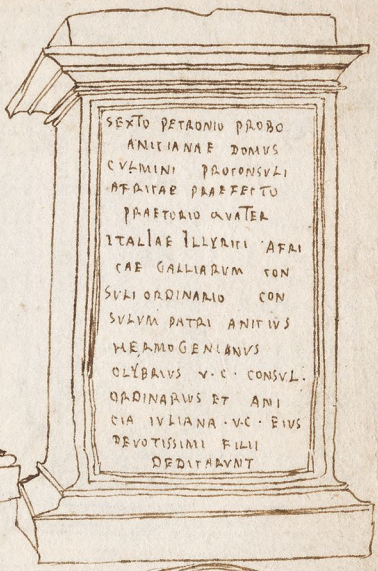

ibidem

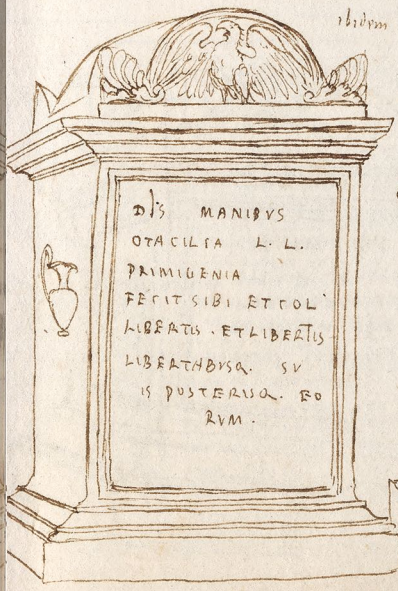

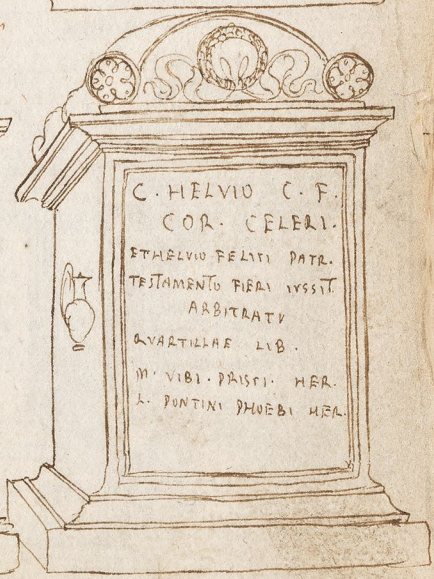

ibidem

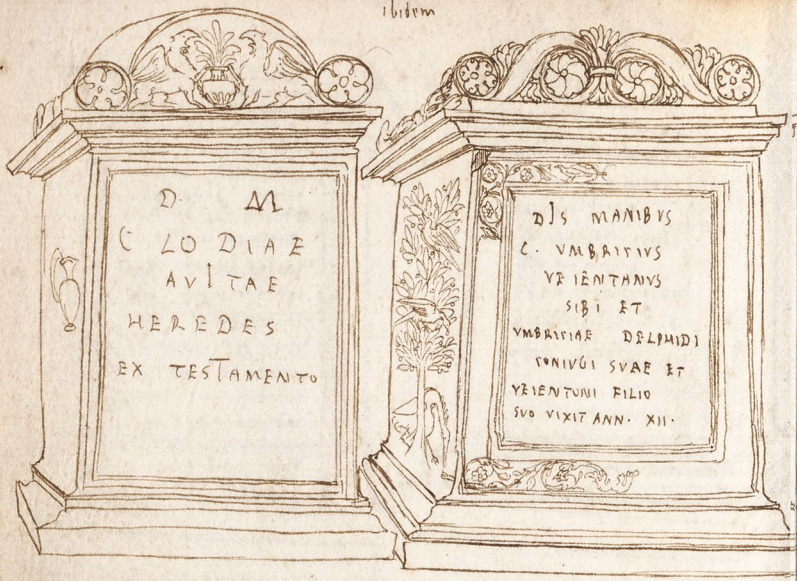

ibidem

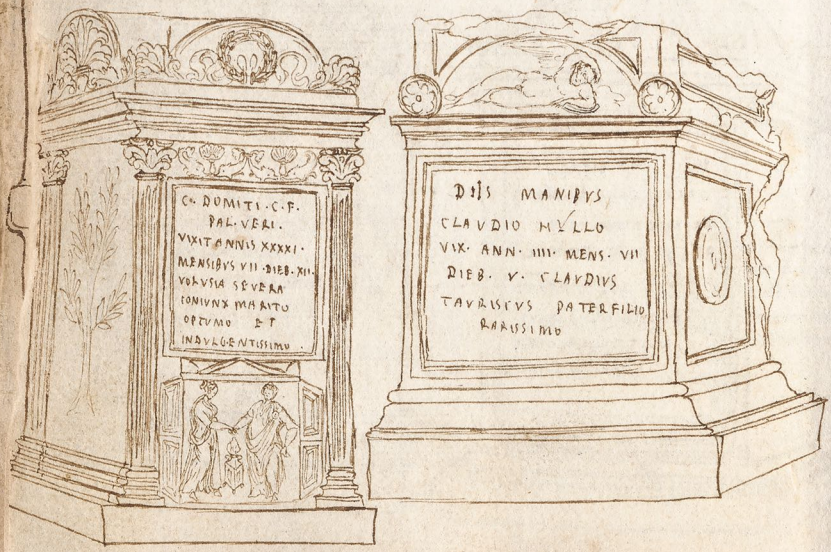

sub pristino

36

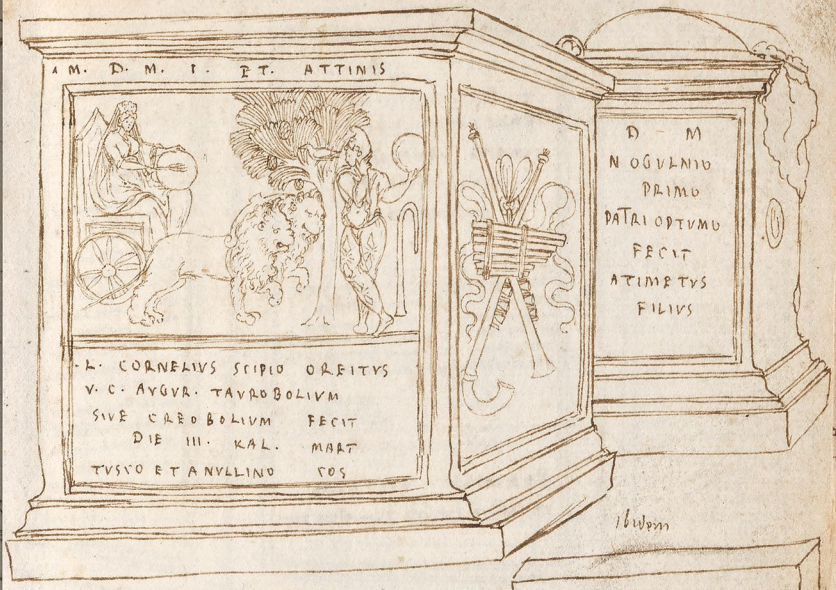

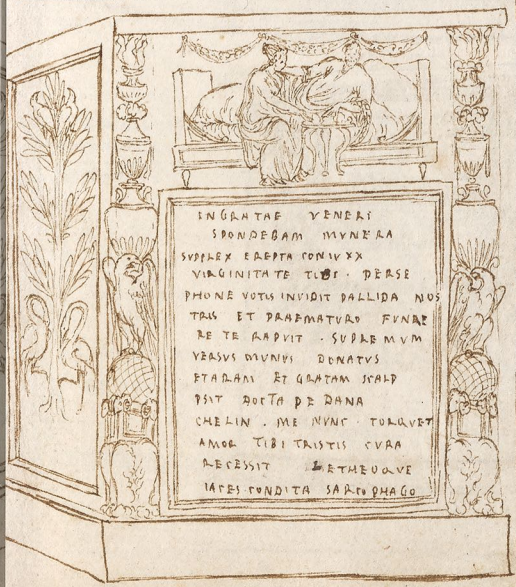

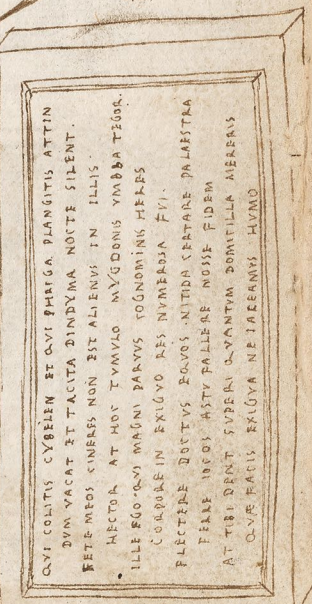

ATIMETVS PAMPHILI
TI. CAESARIS AVG. L. L.
ANTEROTIANVS SIBI ET
CLAVDIAE HOMONOEAE
COLLIBERTAE ET
CONTVBERNALI

PERMISSV PATRONI
IN FRONTE LONGVM PVLLATVM PIV.

VIPSANA M. VIPSANI
MVSAEI L. THALASSA
SIBI ET
TI. CLODIO AVG. L. EPICTETO

ibidem
37.
D. M.
VLIAE SECVNDINAE FILIAE CORNELIAE TYCHES VXORIS
IAM DATVS EST FINIS VTAE IAM
PAVSA MALORVM.
VOBIS QVASHABE HOC GNATAM
MATREMQ SEPVLCHRVM
LITTORE PHOSAICO PELAGI VI
EXANIMATA S
ILLICVBI TAGVS ET NOBILE
FLVMEN HIBERV S
VORSVM ORTVS VORSVM OCCA
SVS FLVIT ALTER ET ALTER
STAGNA SVB OCEANI TAGVS ET
THIRRENICA HIBERV S
SIC ETENIM DVXERE OLIM
PRIMORDIA PARCA E
ET NEVERE SVPERVOBIS VITALIA FILA
CVM PRIMVM LVCINA DARET
LVCEMQ ANIMAMQ
ET VITAE DIVERSA FORET V
NAQ LET I
VOBIS PORRO VNA EST TRINO
DE NVMINE FAT I
DICTA DIES LETI QVAM PRO
PAGARE SVOPT E
VISVM OLLIS TACITO ARBITRIO
CVM LEGE PERENNI I
SISTI QVAE CVNCTOS IVBET AD
VADIMONIA MORTIS
ET FORMA SINGVLARI ET
MORIBVS PIISSIMIS DOCTRI
NAQ SVPER LEGITIMAM
SEXVS SVI AETATEM PRAESTAN
TISSIMAE QVAE VIXIT.
ANN. XI. MENS. VIIII. D. XX.
ET INCOMPARABILIS ERGA
MARITVM AFFECTVS SACTITA
TISQ EXIMIAE ERGA
LIBEROS PIETATIS. O VAE
VIXIT ANN. XXX VIIII. MENS
IIII. DI. VII. EX HIS MECV AN
in Portis
sub peristilio
D. M.
M. CLAVDIVS
THEAETETVS
PHILIPPIDI
VXORI
DVLCISSIMAE
BENEMERENTI
DIIS MAN.
MYSTIL VOLVSI
SATVRNINI CIRENE ET
DORIO FILIO
VIXIT ANN. XV. M. VI.
PERMISSV Q. N

in area domus sub porticu peristilij

in horto sub pallade

in horto

MAGNO ET INVICTO
IMP. CAES. C. VAL. AVREL.
CONSTANTINO PIO FEL.
INVICTO AVG. PONT. MAX.
TRIB. POTEST. COS. III. P.P. PROC.
D. N. CORPVS CORARIORVM
MAGNARIORVM TOIAIAIORVM
DEVOTI NVMINI MAIESTATIQ.
EIVS.

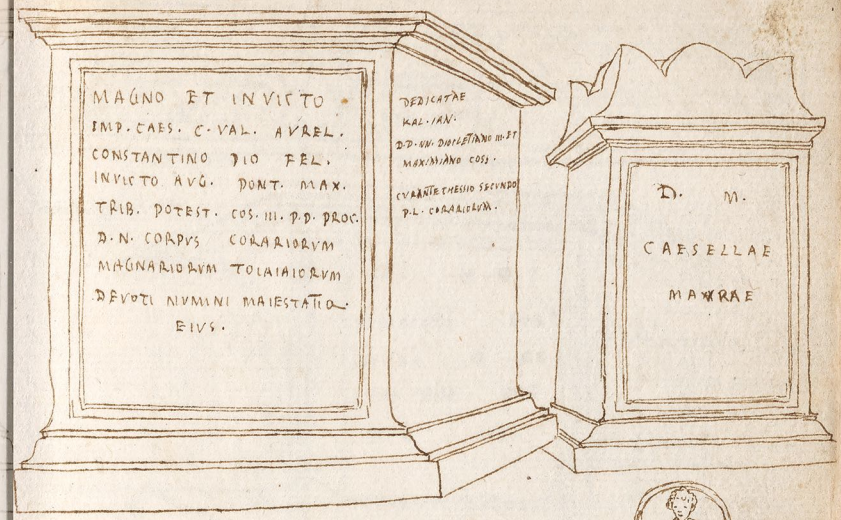

DEDICATAE
KAL. IAN.
D.D. NN. DIOCLETIANO III. ET
MAXIMIANO COSS.
CVRANTE THESSIO SECVNDO
P.L. CORARIORVM.

D. M.
CAESELLAE
MAXRAE

pro pe fontem ad dextrā

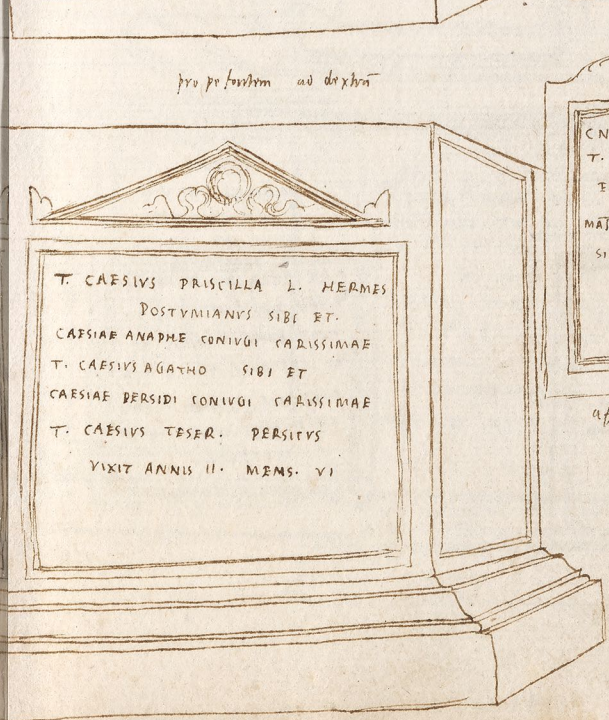

CN. CAESIO ZOSIMO
T. AELIVS ZOSIMVS PATER
ET CAESIA CALIOPE
MATER FECIT FILIO CARIS
SIMO VIXIT ANNIS XI.
DIEB. L.

affixa parieti super mensa
lapidea

T. CAESIVS PRISCILLA L. HERMES
POSTVMIANVS SIBI ET.
CAESIAE ANAPHE CONIVGI CARISSIMAE
T. CAESIVS AGATHO SIBI ET
CAESIAE PERSIDI CONIVGI CARISSIMAE
T. CAESIVS TESER. PERSICVS
VIXIT ANNIS II. MENS. VI

Super capite bacchi porphirite e regione mensae

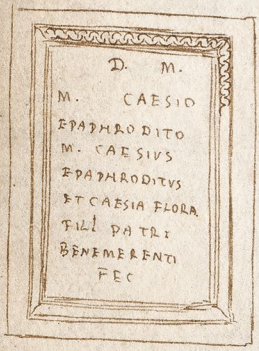

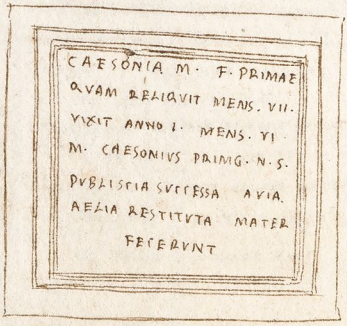

D. M.
CAESIAE DAPHNI
DIANAE
INVENTIANAE
SANCTISSIMAE
CONIVGI
OPTIMVS MARI
TVS

prope fontem dextrum

AQVIL. LEG. V. MACED.

AQVIL. LEG. IIII. SCVT.

I. D. M. D.
AVR. IVLIANVS
EQ. R. SACER
DOS M. V IVS
LOCI . D D.

in muro mensae vicino .

D. M.
M. CAESIO
EPAPHRODITO
M. CAESIVS
EPAPHRODITVS
ET CAESIA FLORA
FILI PATRI
BENEMERENTI
FEC

CAESONIA M. F. PRIMAE
QVAM RELIQVIT MENS. VII.
VIXIT ANNO I. MENS. VI
M. CAESONIVS PRIMG. N. S.
PVBLISCIA SVCCESSA AVIA.
AELIA RESTITVTA MATER
FECERVNT

Apud hunc Cardinalem caesium sunt inscriptiones 49 .

ad ingressu capitolini palatii. annexa columns.

CAESARI AVGVSTI F.
PONTIFICI COS.
DESIGNATO
PRINCIPI IVVENTVTIS

L. CAESARI AVGVSTI. F.
AVGVRI COS.
DESIGNATO
PRINCIPI IVVENTVTIS

DOMINO FLAGITATORI
FACTIONIS RVSSATAE TOGNI
CAESARIVS SVI TEMPORIS
PRIMO ET SOLO FACTIONARIO
ORGIORIA.

ibidem sub columna.

DIIS MANIBVS
IVLIAE LIB. D. HELPIDIS
VIXIT ANNIS XVI.
MENS. VIIII. DIES DVOS
IVLIA IRENA FECIT
VERNAE SVAE CARISSIMAE
BENEMERENTI ET SIBI
SVIS LIBERTIS LIBERTABVSQ.
POSTERISQ. EORVM
ET FLORO VIRO EIVS
LIBERTIS LIBERTAB. POSTERISQ. EIVS

IMP. CAESARI
VESPASIANO AVG.
PONT. MAX. TR. PO. IIII.
IMP. IIX. PP. COS. III. DES. IIII.
S. C.
QVOD VIAS VRBIS
NEGLEGENTIA
SVPERIOR. TEMPOR.
CORRVPTAS IN
PENSA SVA RESTITVIT.

ero alterius columnae basi

OSSA

NERONIS CAESARIS
GERMANICI CAESARIS F.
DIVI AVG. PRON. FLAMIN.
AVGVSTALIS QVESTORIS.

IMP · CAESARI DIVI
TRAIANI PARTHICI FIL.
DIVI NERVAE NEPOTI
TRAIANO HADRIANO
AVG. PONTIF. MAXIMO
TRIBUNIC. POTESTAT XX.
IMP. II COS. III. PP.
MAGISTRI VICORVM VRBIS
REGIONVM XIII.

Ibidem

parieti affixum.

OSSA

AGRIPPINAE M. AGRIPPAE
DIVI AVG. NEPOTIS VXORIS
GERMANICI CAESARIS
MATRIS C. CAESARIS AVG.
GERMANICI PRINCIPIS

C. CALPETANVS SASIVS
SEX. METORIVS. M. PERPENNA LVRCO
L. SARTIVS DECIATVS CVRATORES
TABVLARIORVM PVBLICORVM
FACIVN: CVR:

M. CALPVRNIVS M. FRISO FRVGI PR. EX S.C.
FACIVNDVM CVRAVIT IDEMQVE PROBAVIT
IMP. CAESAR DIVI NERVAE F. NERVA
TRAIANVS AVGVSTVS GERMANICVS
PARTHICVS PONTIF. MAXIM. TRIB. POTEST. XII.
IMP. VI. COS. V. PP. OPERIBVS AMPLIATIS RESTITVIT

ad dextram Capitolij parietem extrinsecus. 40

M. SVTORIVS PAMPHILVS LICTOR CVRIARVM.
SACRIS PVBLICIIS P.R. QVIRITIVM VIATOR QVI COS. ET PRAE.
APPARET DECVRIO COLLEGI FABRVM FERRARIVM
SVTORIA M. L. M. SVTORIVS M. L. BARNAES. C. CLAVDIVS M. L. POSSIDONIVS
THAIS MATER G. COLLIB. PAMPHILI VIATOR AMICVS PAMPHILI
PAMPHILI QVI COS. ET PR. APPARET.
SVTORIA M. L. ISYCHARIVM. SVTORIA M. L. CHELIDO. V. SVTORIA M. L. V. M. SVTORIVS L. RVFIO
V. LIBERTA. JI. DELICIAE PAMPHILI CONLIB. FEC. PAMPHILI LIBERTA. M. MVRHHI. LIBERTVS PAM.
M. SVTORIVS M. LIBERTIS. S. LIB. PAM. M. SVTORIVS. M. L. FORTVNATVS. T. PAMP. SVTORIA. M. LIBERTA. LIB.

ad scalarū principiū sub sphinge.

D. M.
MANLIAE.
GN. FIL.
LOCHIME
RVFVS PATER
FILIAE
DVLCISSIMAE

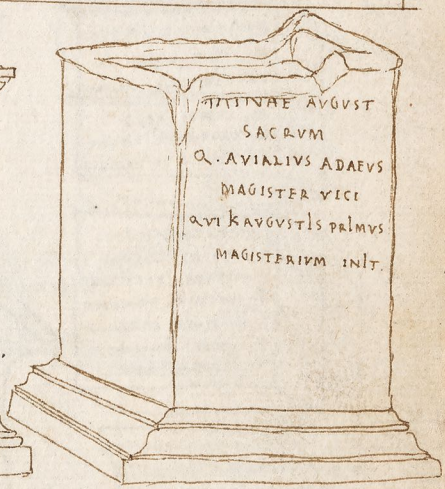

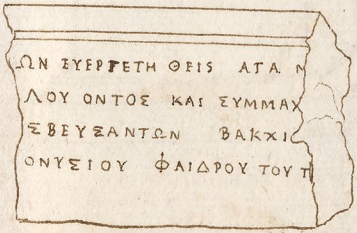

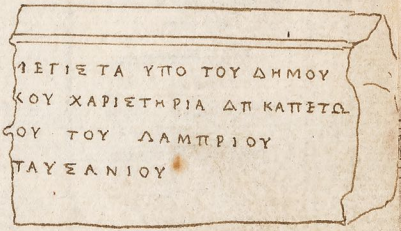

MINAE AVGVST
SACRVM
Q. AVIALIVS ADAEVS
MAGISTER VICI
QVI KAVGVSTIS PRIMVS
MAGISTERIVM INIT.

ΩΝ ΕΥΕΡΓΕΤΗ ΘΕΙΣ ΑΓΑ. Μ
ΛΟΥ ΟΝΤΟΣ ΚΑΙ ΣΥΜΜΑΧ
ΣΒΕΥΣΑΝΤΩΝ ΒΑΚΧΙ
ΟΝΥΣΙΟΥ ΦΑΙΔΡΟΥ ΤΟΥ Τ

ΙΕΓΙΣΤΑ ΥΠΟ ΤΟΥ ΔΗΜΟΥ
ΚΟΥ ΧΑΡΙΣΤΗΡΙΑ ΔΠ ΚΑΠΕΤΩ
ΟΥ ΤΟΥ ΛΑΜΠΡΙΟΥ
ΤΑΥΣΑΝΙΟΥ

in capitolio

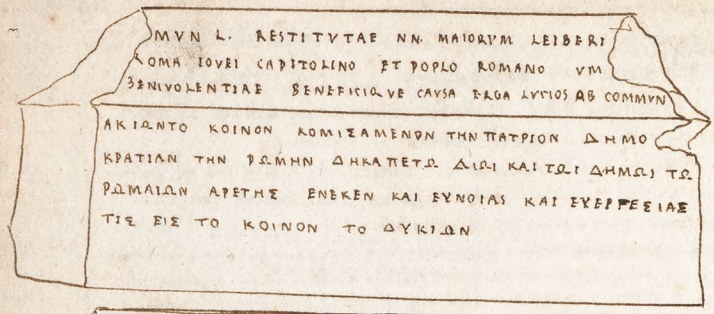
MVN L. RESTITVTAE NN. MAIORVM LEIBERI
ROMA IOVEI CAPITOLINO ET POPLO ROMANO VM
BENIVOLENTIAE BENEFICIQVE CAVSA EARA LVCIOS AB COMMVN
ΑΚΙΩΝΤΟ ΚΟΙΝΟΝ ΚΟΜΙΣΑΜΕΝΟΝ ΤΗΝ ΠΑΤΡΙΟΝ ΔΗΜΟ
ΚΡΑΤΙΑΝ ΤΗΝ ΡΩΜΗΝ ΔΗΚΑΠΕΤΩ ΔΙΩΙ ΚΑΙ ΤΩΙ ΔΗΜΩΙ ΤΩ
ΡΩΜΑΙΩΝ ΑΡΕΤΗΣ ΕΝΕΚΕΝ ΚΑΙ ΕΥΝΟΙΑΣ ΚΑΙ ΕΥΕΡΓΕΣΙΑΣ
ΤΙΣ ΕΙΣ ΤΟ ΚΟΙΝΟΝ ΤΟ ΔΥΚΙΩΝ

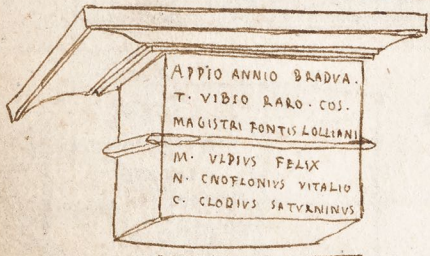
APPIO ANNIO BRADVA.
T. VIBIO RARO. COS.
MAGISTRI FONTIS LOLLIANI
M. VLPIVS FELIX
N. CNOFLONIVS VITALIO
C. CLODIVS SATVRNINVS

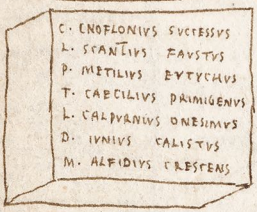
C. CNOFLONIVS SVCCESSVS
L. SCANTIVS FAVSTVS
P. METILIVS EVTYCHVS
T. CAECILIVS PRIMIGENIVS
L. CALPVRNIVS ONESIMVS
D. IVNIVS CALISTVS
M. ALFIDIVS CRESCENS

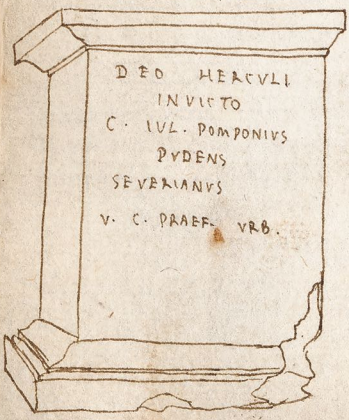
DEO HERCVLI
INVICTO
C. IVL. POMPONIVS
PVDENS
SEVERIANVS
V. C. PRAEF. VRB.

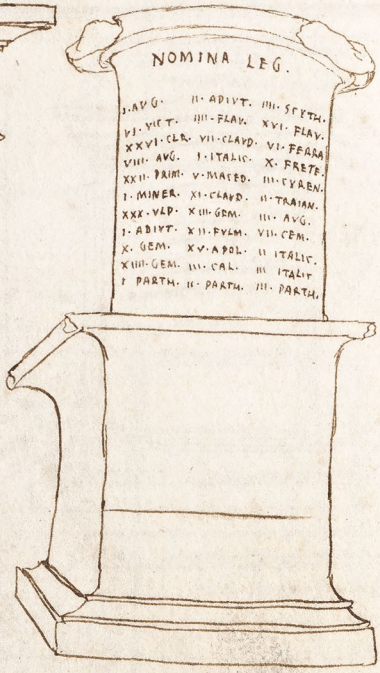
NOMINA LEG.
I. AVG. II. ADIVT. IIII. SCYTH.
VI. VICT. IIII. FLAV. XVI. FLAV.
XXVI. CLA. VII. CLAVD. VI. FERRA
VIII. AVG. I. ITALIC. X. FRETE.
XXII. PRIM. V. MACED. III. CYREN.
I. MINER. XI. CLAVD. II. TRAIAN.
XXX. VLP. XIII. GEM. III. AVG.
I. ADIVT. XIII. FVLM. VII. GEM.
X. GEM. XV. APOL. II ITALIC.
XIIII. GEM. III. CAL. III ITALI
I PARTH. II. PARTH. III. PARTH.

In capitolina cvrt.

41.

SER. GALBA II. TVINIO COS.
MAG. TI. CLAVDIVS CRESCENS
PAVLAE BVTIVS PARTHAE
L. FABNIVS DIONYSIVS
L. FVLIVS ONESIMVS
N. CONFLONIVS ADIVTOR.
M. ARRIDIVS FORTVNATVS
MIN. PROTVS SABEDI
SVCCESSVS ANTIGONI
HERMES ARASTANTI
LYDVS ATHENIONIS
LVCRIO MANNAIAIS
FELIX CHIANI

Q. LVCTATIVS Q. F.
Q. CATVLLVS COS.
SVBSTRVCTIONEM. ET
TABVLARIVM S. S.
FACIVND. CVRAV.

OSSA
TI. CAESARIS DIVI
AVG. F. AVG. PONT. MAX.
TRIB. POT. XXXI. IMP. VII.
COS. VI. [illegible] CVRT.
EQ. MIL.

Sphinges Capitolinæ.

pars anterior

posterior. . aqud s. agatham.

NAVIVS LESVRDINVS

INTER CIVIS ET PEREGRINOS.

M. ORATIVS CONSVL
EX LEGE TEMPLVM IO
VIS OPT. MAX. DEDICA
VIT ANNO POST REGES
EXACTOS . A CONSVLIB.
POSTEA AD DICTATORES
QVIA MAIVS IMPERIVM
ERAT SOLENNE CLAVI
FIGENDI
TRANSLATVM EST.

in capitolio

DIIS MANIBVS
ASELLIAE A.L. HORAE AE.ET
ASELLIAE D. LIBERTAE
GALATIAE.

Q. OSTORIVS
Q. T. LICINIANVS
VIXIT ANN. IX. ET
MENSES. III.

super coemiterio templi in ara coeli

I C.
EVHODI DIVI: AVG. L.
LIBERTAE
VIX. ANN. XX III.
C. CALVIVS LOGVS
CONLIB . CONIVGI

in scalarū principio sub urso

C. TERENTIO CL. PAMPHILO.
SACARIO POST AEDEM CASTORIS.
CALPVRNIAE D L. SALVIAE.
MARIAE L F. RVFAE.
C TERENTIO C L. RVFIONI.
TERENTIAE CL. POLINI.
C. TERENTIVS CLEROS
IEIS OMNIBVS QVI SVPRA SCRIPTI SVNT
ET SIBI FACIVNDVM CVRAVIT

in ara coeli ubi recunditur aqua lustralis

L. V. LVSIO
VRBANO
NOMENCLATORI
CENSORIO

in ara celi

ibidem tertia in ordine
ad sinistram

ibidem vbi aqua lustralis reposita

43.

arch arcum Septimij sub capitolio.

in domo Lucii de Vorcabellis.

P. VEDIO DIOGENI FRATRI

VEDIAE FELICVLAE COGNATAE

DACI · GERMANI
AVG. PONT. MAX. TRIB.
POTEST. IMP. COS. III.
L. MESSIVS RVSTICVS CVRATOR
ALLVERET RIPARVM TIBERIS ET
CLOACARVM VRBIS R.R. RESTITVIT
SECVNDVM PRAECEDENTEM
TERMINATIONEM PROXIMI CIPPI
PED. CX.

AVCTORITATE
IMP CAESARIS DIVI
TRAIANI PARTHICI F.
DIVI NERVAE NEPOTIS
TRAIANI HADRIANI
AVG. PONT. MAX. TRIB.
POTEST. V. IMP. IIII. COS. III
L. MESSIVS RVSTICVS CVRATOR
ALLVERET RIPARVM TIBERIS
ET CLOACARVM VRBIS RR. RESTITVIT
SECVNDVM PRAECEDENTEM
TERMINATIONEM PROXIM CIPP.
PED CXV. S.

Hec duo saxa ingenta everta sunt ante Rusticorum palatium.

D. M.
DVIDIO PARTACO
PATRONA
ALVMNO
B. M.
P. Q.

ante aedes alterinorum.

D. M.
T. CLAVDIO
FELICI PATRI ET
CLAVDIAE
PRIVATAE MATRI
T. CLAVDIVS AVITVS
FILIVS OPTIMIS
PARENTIBVS

III horti alterinorum

in horto albermorū.

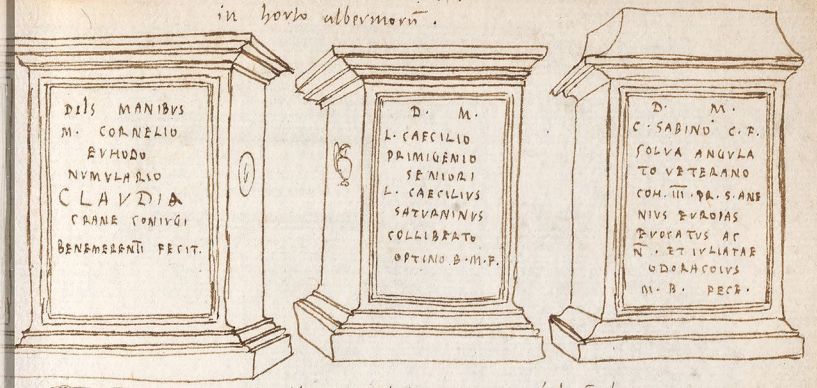

DIIS MANIBVS
M. CORNELIO
EVHODO
NVMVLARIO
CLAVDIA
CRANE CONIVGI
BENEMERENTI FECIT.

D. M.
L. CAECILIO
PRIMIGENIO
SENIORI
L. CAECILIVS
SATVRNINVS
COLLIBERTO
OPTIMO B. M. F.

D. M.
C. SABINO C. F.
SOLVA ANGVLA
TO VETERANO
COH. III. PR. S. ANE
NIVS EVROPAS
EVOCATVS AC
Ñ. ET IVLIATAE
ODORACOIVS
M. B. FECE.

in aedibus episcopi de la valle
affixum muro

fulcrū lapideae mensae.

NEMESI
SANCTAE
CAMPE. SIRI. PROSA.
LVTE. DOMINORVM.
NN. AVGG. P. AEL. P. F.
AELIA. PACATVS
SCVPIS. QVOD. COH. DOC
TOR VOVERAT NVNC
CAMPI DOCTOR COLFI
P. R. PV. SOMNIO ADMO
NITVS POSVIT. LL.

D. M.
PETRONIA NITE ET ALCIBIADES
ALCIBIADI FIL. DVLCISSIMO ET
DESIDERANTISSIMO CVIVS MORS
DECEPIT PATREM SVVM. QVI VIX. A. XX.
M. VII. D. XXI. ET IVCVNDAE MATRI EIVS CVM
QVA VIX. ANN. XV. ET FELICLAE ALVMN. SVAE
QVAE. V. A. VI. M. VI. B. ME. FECER. ET SVIS
POSTERISQ. EORVM

L. ANTESTIVS CN. F. HOR.
SARCVLO SALVS ALBANVS
ANTESTIA LL. PLVTIA
RVFIA P. F. TERTIA SOROR
L. ANTESTIVS LL. QVINCTIO
L. ANTESTIVS. LL. RVFVS. L. ANTISTIVS. LD. L. THAMIRVS
L. ANTISTIVS L. D. AMTHVS. L. ANTISTIVS. LL. PROS. CAPPA
DOX. S.

D. M.
COCCEIVS FE
LIX COCCEIAE
IRENE CONIV
GI. ET T. COC
CEIO APVLEIA
NO FINI BE
NEMERENTIBVS
VIX. ANN. D.
XIX. M. III. D. X.

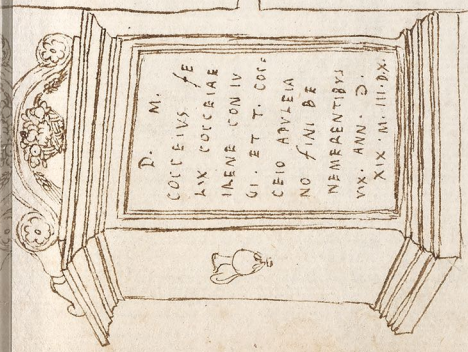

D. M.
CN. ANTONIVS AGA
THOPVS ET ANTONIA
AMPLIATA GNATONI
O AMPLIATO FILIO DVL
CISSIMO QVI VIXIT ANN.
XIIII. MEN. VIIII. D. V. HOR. III.
FECERVNT PARENTES IN
FELICISSIMI ET SIBI ET SVIS
D. LL. P. EORVM

Ibidem

DIIS MANIBVS
AMEMPTI DIVAE AVG. L.
LALVS ET CORINTHVS.

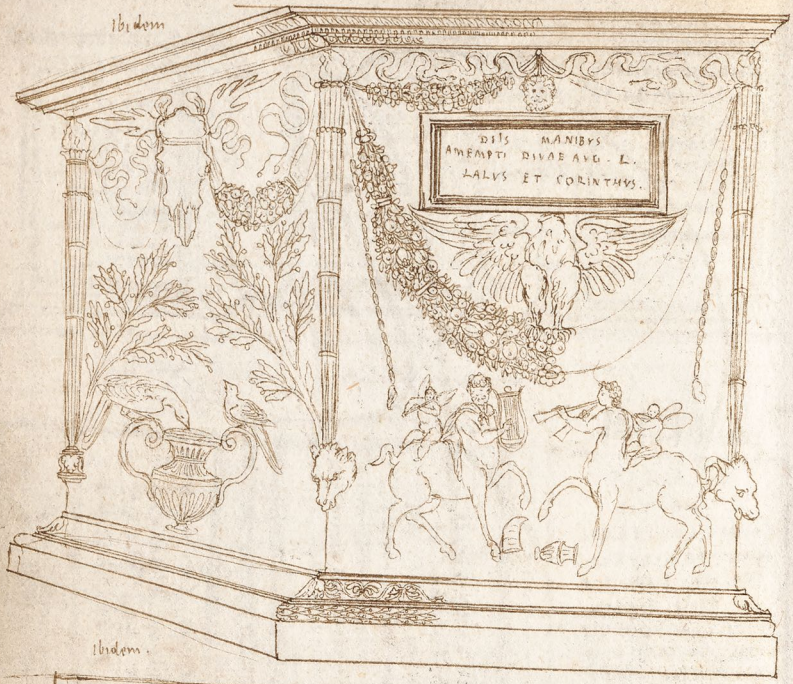

Ibidem.

L. ANTISTIVS CN. F. HORSARVLO ANTISTIA
SALIVS ALBANVS IDEN. MAG. SALTVRVM LL. PLVTIA.
RVFVS LANTHVS L. IMAGINES OPSEQ FECERVNT PATRVNO
ET PATRONAE PRO MERITIS.

45

in domo episcopi de la valle ad sinistram aree partem.

in palatio Cardinalis de la Valle

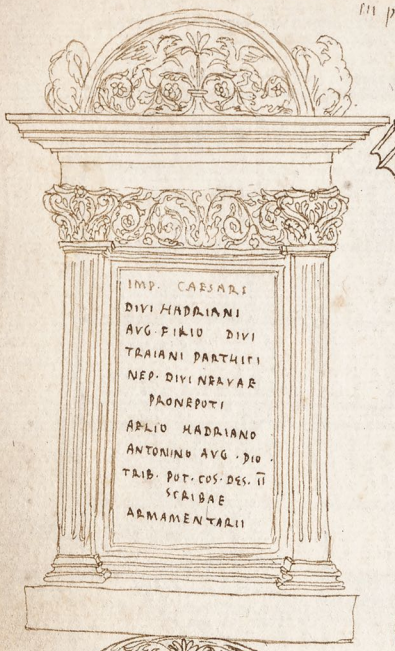

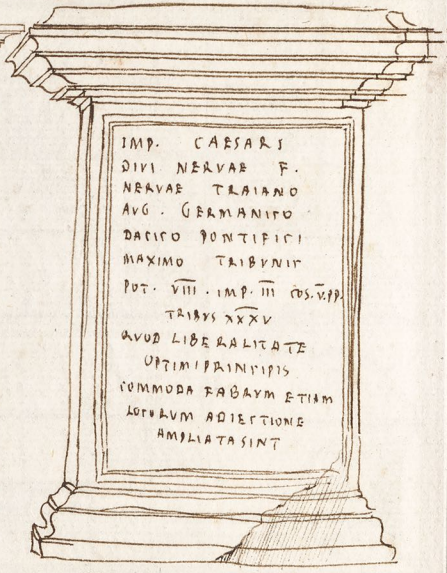

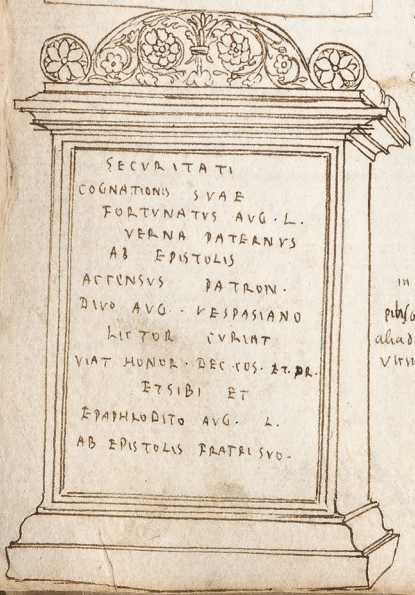

in pala[tio] alia domo vitina

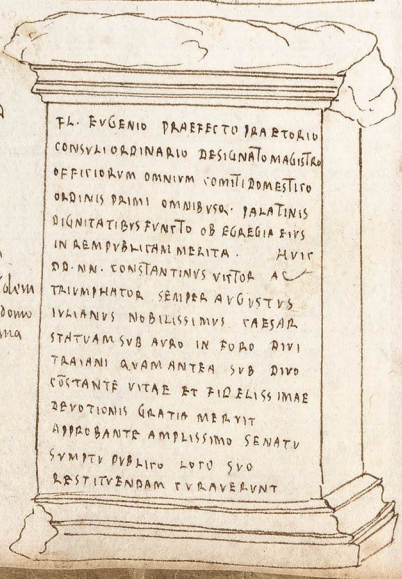

46

STILICONIS NOMEM ABRASVM

VIRO BIS CONSVLI ORDINARIO
MAGISTRO VTRIVSQVE MILITIAE
COMITI DOMESTICORVM.
ET STABVLI SACRI ADQVE
AB INEVNTE AETATE
PER GRADVS CLARISSIMAE
MILITIAE AD CVLMEN REGIAE
AFFINITATIS VECTO SOCIO
BELLORVM OMNIVM
ET VICTORIARVM AFFINI
ETIAM DIVI THEODOSII AVGVSTI
ITEMQVE SOCERO
DOMINI NOSTRI HONORII AVGVSTI
POPVLVS ROMANVS
PRO SINGVLARI EIVS
ERGA SE AMORE
ADQVE PROVIDENTIA
STATVAM EX AERE ARGENTEAQVE
IN ROSTRIS AD MEMORIAM
GLORIAE SEMPITERNAE
COLLOCANDAM DECREVIT

ibidem

C. CAERELLIO FVFIDIO
ANNIANO C. FIL. OV. P.
POLLITIANO SODALI
MARCIANO AVRELIANO
COMMODIANO HELVIANO
SEVERIANO III VIR. EQVITVM.
TVRMAE PRIMAE QVAESTORI
CANDIDATO
IMP. CAESARIS M. AVRELII
ANTONINI FELICIS PII. AVG
TRIB. PL. CAND. PR. HASTARIO
FVFIDII AMICVS ET
CRISTINAE NVTRITORES

ibidem

EMIO STILICHONI ILLVSTRISSIMO VIRO
MAGISTRO EQVITVM PEDITVMQVE
COMITI DOMESTICORVM COMITI PRAETORI
ANO AB INEVNTE AETATE PER GRADVS CLARIS
SIMAE MILITIAE AD CVLMEN GLORIAE
SEMPITERNAE ET REGIAE AFFINITATIS VECTO
PRO GENERO DIVI THEODOSII SOCIO DIVI
THEODOSII AVGVSTI IN OMNIBVS BELLIS
ADQVE VICTORIIS ETABEO IN AFFINITATEM
[illegible]M SOCIATO ITEMQVE SOCERO D. N.
HONORII AVGVSTI AFRICA CONSILIIS EIVS
ET PROVISIONE LIBERATA EX S. C.

ΑΥΤΟΚΡΑΤΟΡΙ ΚΑΙΣΑΡΙ
ΟΥ ΑΔΡΙΑΝΟΥ ~~~ ΟΥ
ΤΡΑΙΑΝΟΥ ΠΑΡΘΙΚΟΥ ΥΙΩΝΩ ~ ΟΥ
ΝΕΡΟΥΑ ΕΚΓΟΝΩ ΤΙΤΩ ΑΙΛΙΩ ΑΔΡΙΑΝΩ
ΑΝΤΩΝΕΙΝΩ ΣΕΒΑΣΤΩ ΕΥΣΕΒΕΙ
ΑΡΧΙΕΡΕΙ ΜΤΙΕΤΩ ΔΗΜΑΡΧΙΚΗΣ ΕΞΟΥΣΙΑΣ
ΣΙΣ ΥΠΑΤΩ ΤΟ Τ. ΠΠ. ΤΟ ΕΥΕΡΓΕΤΗ ΚΑΙ
ΣΩΤΗΡΙ ΑΔΡΙΑΝΗΣ ΜΟΥΣΙΟΥ ΕΤΙΑΣ ΤΗΣ
ΚΙΛΙΚΙΑΣ ΙΕΡΑΣ ΚΑΙ ΑΙΕΔΕΥΤΕΡΑΣ ΚΑΤΥΛΟΥ
ΚΑΙ ΑΥΤΟΝΟΜΟΥ ΚΑΙ ΦΙΛΗΣ ΚΑΙ ΣΥΜΜΑΧΟΥ
ΡΩΜΑΙΩΝ ΤΗ ΒΟΥΛΗ ΚΑΙ Ο ΔΗΜΟΣ ΔΙΑ ΤΗΣ
ΘΕΙΑΣ ΑΥΤΟΥ ΔΙΚΑΙΟΔΟΣΙΑΣ ΒΕΒΑΙΟ
ΤΗΡΗΣΑΝΤΟΣ ΑΥΤΟΥ ΤΑΙΣ ΑΡΧΑΙΣ ΔΙΚΑΙΑ

in aedibus Cardinalis de la Valle.

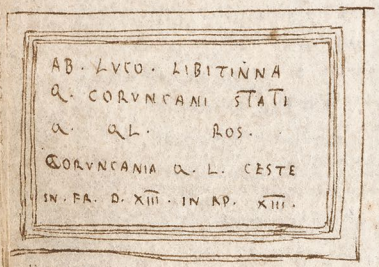

D M
CA IO
VENUSTO
FEC CAECILIA AMANDA
PATRONO BENEMER.

D. M.
P. AELI CALLINICI
P. AELIUS AUG. LIB.
PHOEBUS PATER
ET SIBI FECIT.

AB. LUCO. LIBITINNA
Q. CORUNCANI STATI
Q. QL. ROS.
CORUNCANIA Q. L. CESTE
IN. FR. D. XIII. IN AP. XIII.

DIIS MANIBUS
SACRUM
Q. MINUCLUS FELIX

...dimisum est in partes duas ut basibus
...marum columnarum inserviat

TI IULIO
AUG. L.
M NESTERI

DIIS MANIBUS
C. FUNDANIO
FIRMINO QUI VI
XIT ANN. XIIII. M. II. D.
VI. C. FUNDANIUS
HERMES ET CUSPI
A FIRMIA PARENT
FECERUNT FILIO KA
RISSIMO ET POSTE
RIS EORUM

in aedibus Card. de la Valle sub nephum statua ad ingressum

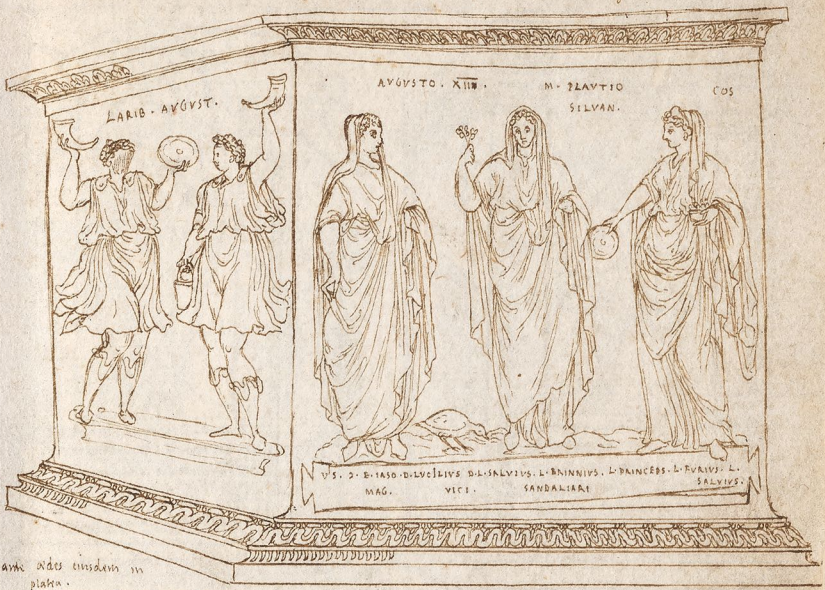

ante aedes eiusdem in platea.

in templo S.tae mariae maioris vel aqua lustrali

In domo Cardinalis modigni par duo videntur
quae ante aliquot annos ex Tybur Romā sunt deportata.

D M.

QVINTIO INGENVO VETERANO
EX COH. III. PR. EX PROVINCIA
GERMANIA INFERIORE FELICI
MARCVS EVOKATVS PRÆS. ET
CIVES BENEMERENTI FECIT

D. M.

M. AVR. M. P. SECVNDINO VET. AVG.
N. EX. COH. III. PR. MIE PETIT NAT
PANNONIO AELIA VALENTINA
SOROR ET AVR. SECVNDVS FILIVS
HEREDES BENEMERENTI FECERVNT.

TI CLAVDIVS
DRVSI CAESAR
AVG. GERMANICVS
PONT. MAX. TRIB. POT.
VIII. IMP. XVI. COS. IIII.
CENSOR. P. P.
AVCTIS POPVLI ROMANI
FINIBVS POMOERIVM
AMPLIAVIT TERMINAVITQ.

in Petrograno ante Constantinam.

48.

In Carpensibus hortis in monte Quirinali.

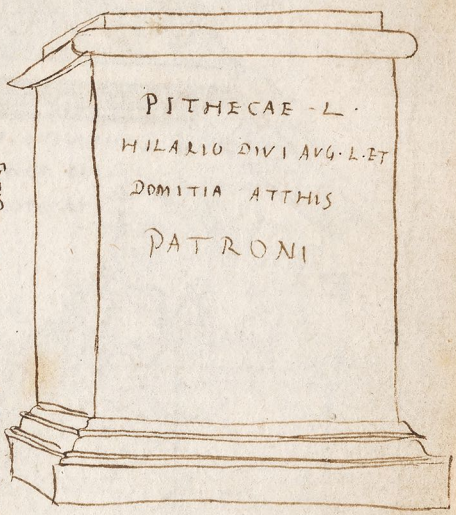

In hortis sanctissimis

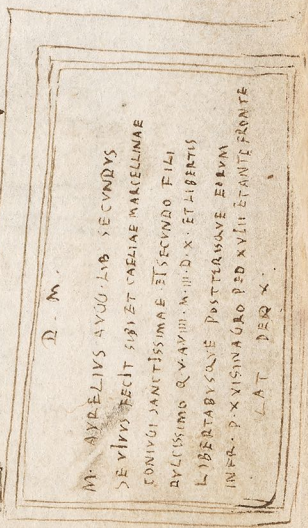

in corte domus Vinearū Carpensiū
sub Cerapi

C. IVNIVS POSTVMI L. EVCOMVS
IVLIAE POSTVMI L. LYRIDI F. ET
FAVSTILLAE MATRI EIVS

ATIALVS TI AVGVSTI
SIBI ET
VENVVIAE POSTHVSAE SVAE

D. M.
AGATHOPO AVG.
FLAVIA NICE
CONIVGI B. M. F.

IMP · CAES · IMP · CAES
L · SEPTIMI SEVERI
PII PERTINACIS
AVG · ARAB · ADIABEN
PARTHICI MAXIMI
FORTISSIMI FELICISSIMI
P · P · FILIO
M · AVRELIO ANTONINO
PIO FELICI AVG ·
TRIB · POTEST III ·
PROCOS ·
TIBICINES ROMANI
QVI SACRIS
PVBLICIS PRAESVNT

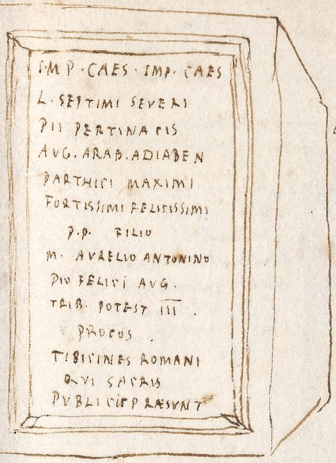

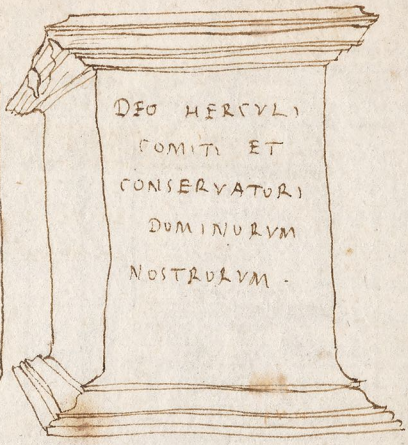

DEO HERCVLI
COMITI ET
CONSERVATORI
DOMINORVM
NOSTRORVM ·

ibidem · [illegible]

D · M ·
HEDISTE
VIXIT ANNIS XXVII
M · X · D · IIII · FECIT
CARPION
CONIVGI SANC
TISSIMAE B · M

DIS MAN
ASCLEPIADI
ATHICTVS L · N ·
A · FRVMENTO
VICARIAE CARISSIMAE
BENEMERENTI
FECIT ET SIBI

DIS MAN
C · FICTORIO
VASCVLARIO
FICTORIA EPITHVSAE
MATRI
C · FICTORIO C · FATICO ·
LEG · III · GALLICAE
FRATRI VIX · AN · XXV
FICTORIA C · F
ATTICILLA PARENTIB
SVIS FECIT

DIS MANIBVS
FLAVIAE ATHENAIDI
APOLLONIVS
IMP · DOMITIANI AVG
GERM · SER · PECVL · ET
FLAVIA · PALLAS PARENTES
FILIAE CARISSIMAE FECER
VIXIT MENSIBVS VII · DIEB XXVIII

D · M ·
C · ANNIO VALENTI
VET · EX · NVM · FRVM ·
LEG IIII · FL ·
C · ANNIVS HERACLA
FECIT PATRONO B · M · ET SIBI
ET ANNIAE PRIMIGENIAE
VXORI T E LIBERTABVSQ
SVIS POSTERISQ EORVM
H · M · D · M · A

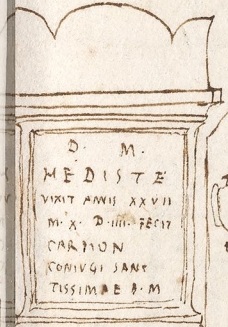

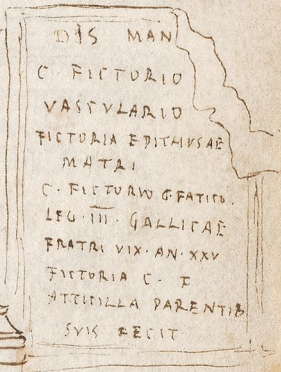

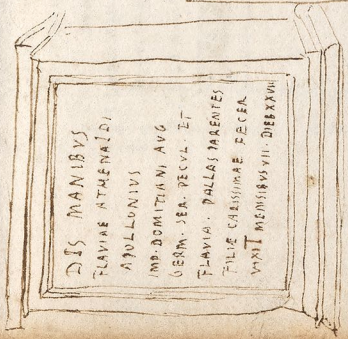

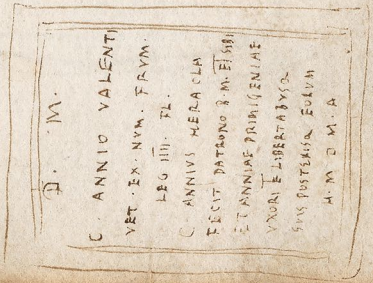

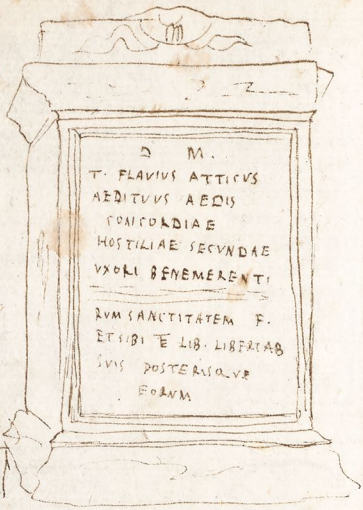

ibidem prope portam.

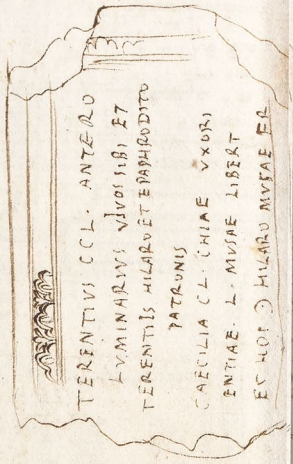

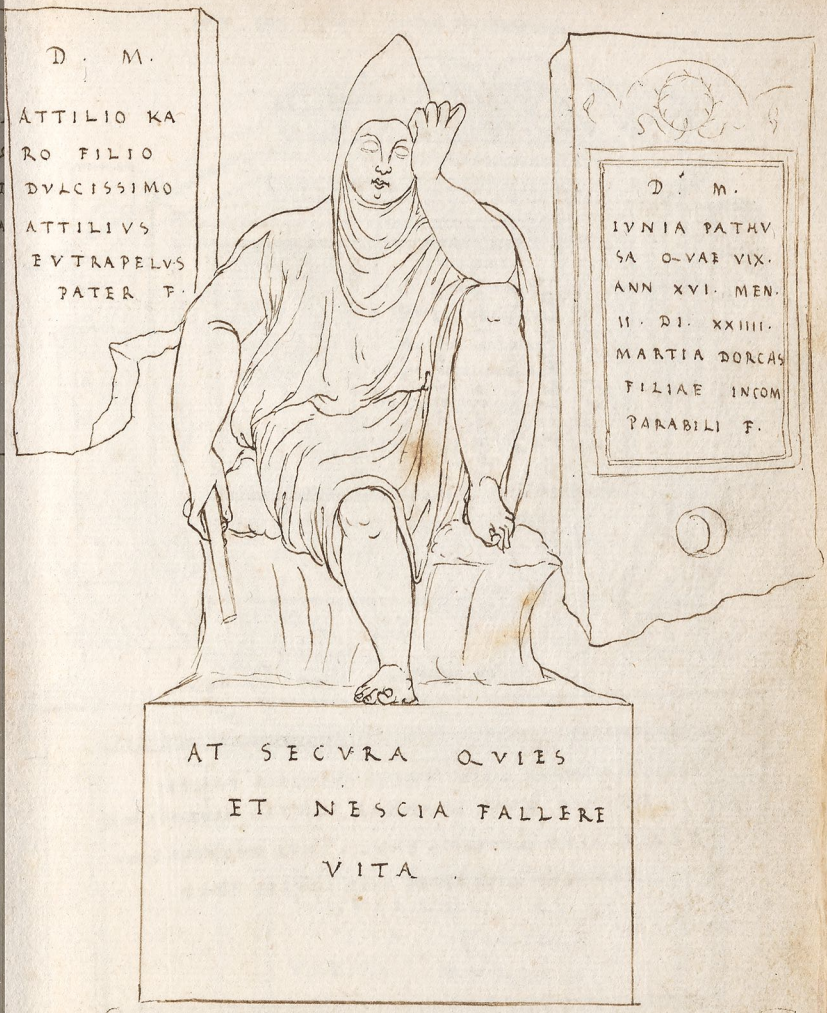

Super porta vroxe fontem.

in horto superiori

in aqua ductu aqua Virginis

HVIVS NIMPHA LOCI SACRI CVSTODIA FONTIS
DORMIO DVM BLANDAE SENTIO MVRMVRAQVE
PARCE MEVM QVISQVIS TANGIS CAVA MARMORA SŌNV
RVMPERE, SIVE BIBAS SIVE LAVERE TACE.

51.

in cortis parte qua vallem spectat hortulorum.

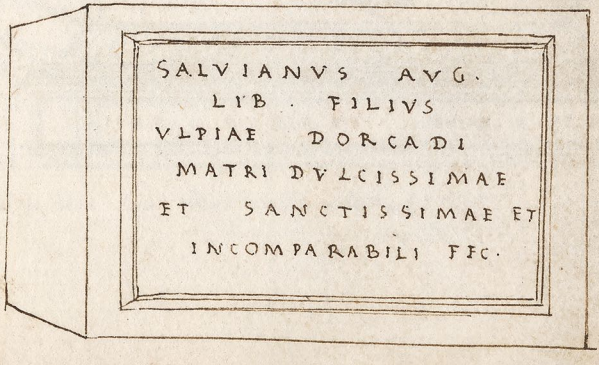

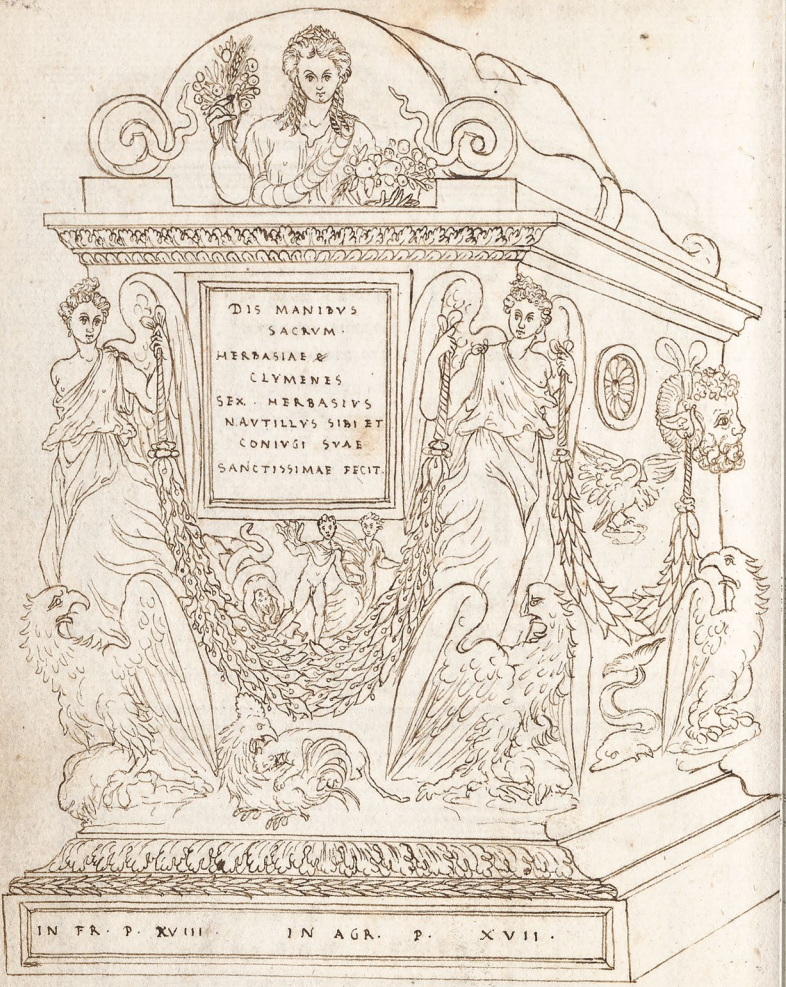

In priori horto ubi ficus. indie crescunt.

ad utramque portae partem
in ipso ingressu.

in horto primo sub citreis

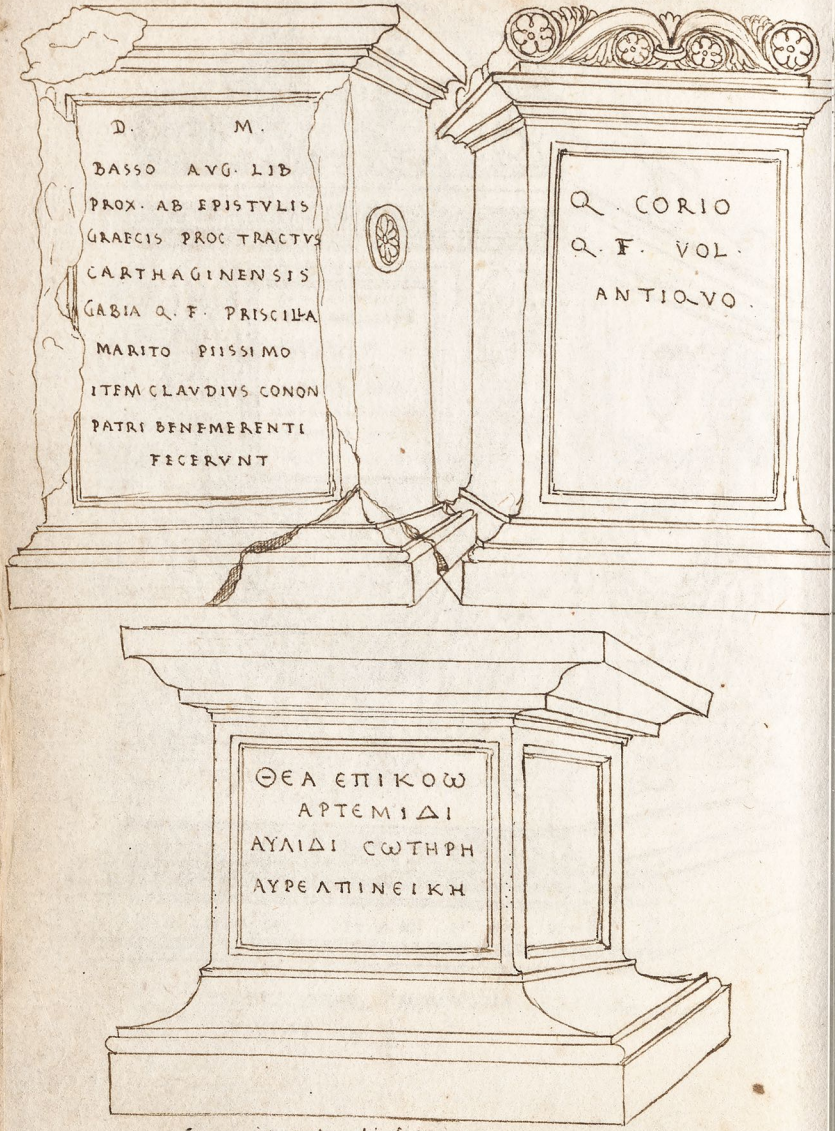

in horto ubi fons est.

53.

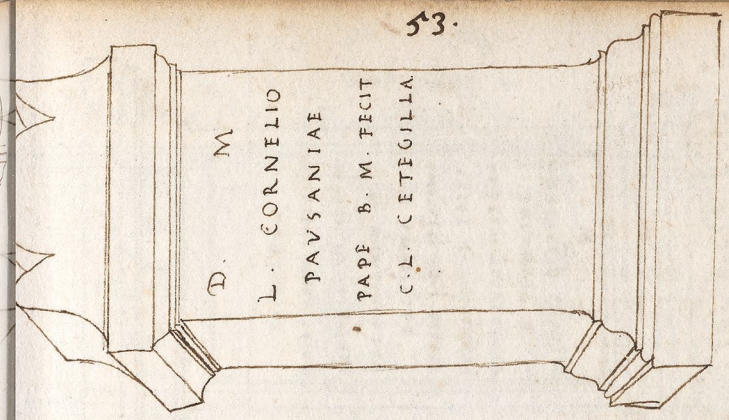

in curte ubi sunt termini.

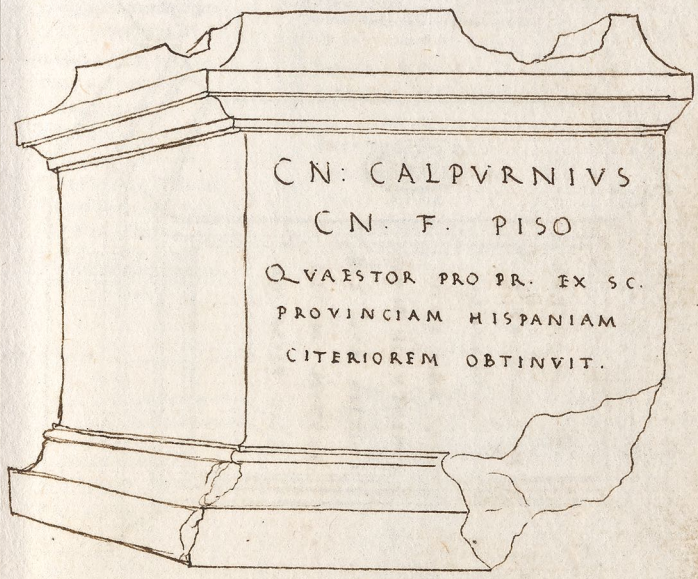

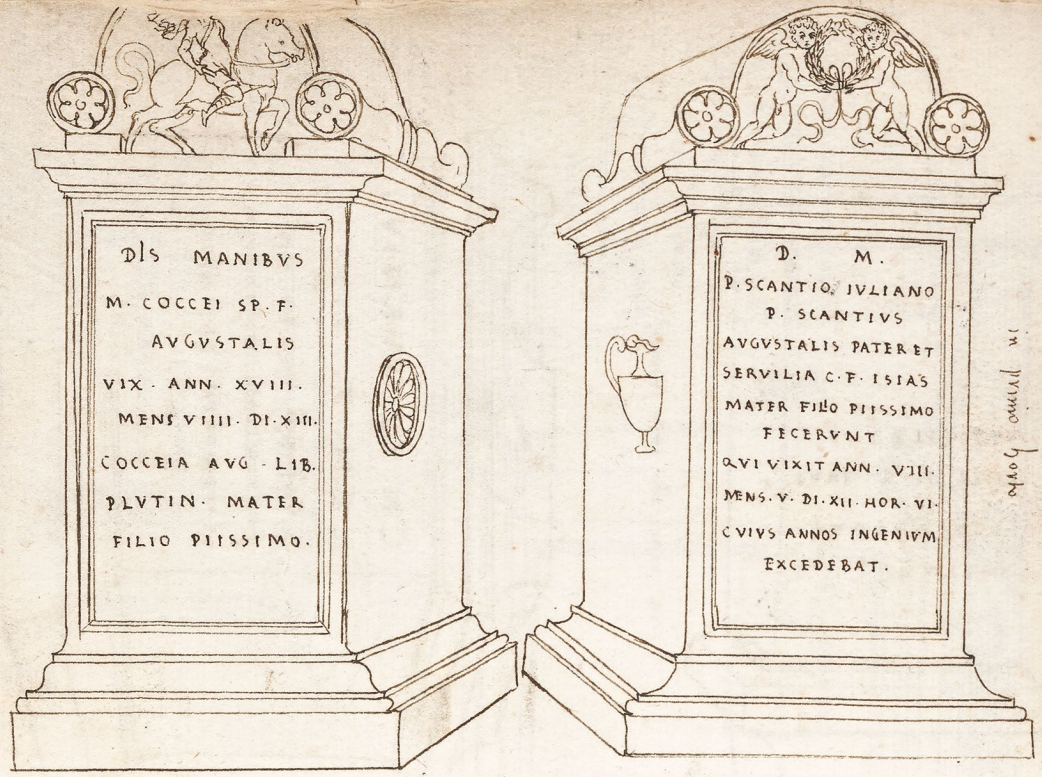
DIS MANIBVS
M. COCCEI SP. F.
AVGVSTALIS
VIX. ANN. XVIII.
MENS VIIII. DI. XIII.
COCCEIA AVG. LIB.
PLVTIN. MATER
FILIO PIISSIMO.
D. M.
P. SCANTIO IVLIANO
P. SCANTIVS
AVGVSTALIS PATER ET
SERVILIA C. F. ISIAS
MATER FILIO PIISSIMO
FECERVNT
QVI VIXIT ANN. VIII.
MENS. V. DI. XII. HOR. VI.
CVIVS ANNOS INGENIVM
EXCEDEBAT.

54.

MATES D
D O M
SVSSA
OCTAVIA SVCCESSA D

D M
LAGRIO
SYNTROPHO
LIBERTO OPTIM
L·L·AGRILICINIANVS
ET PIVS PATRONI

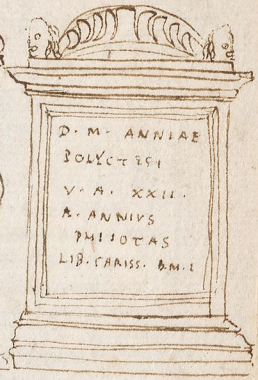
D·M· ANNIAE
POLYCTESI
V·A· XXII·
A· ANNIVS
PHILOTAS
LIB· CARISS· B·M·F

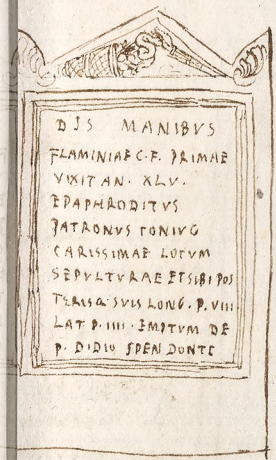
DIS MANIBVS
FLAMINIAE C·F· PRIMAE
VIXIT AN· XLV·
EPAPHRODITVS
PATRONVS CONIVG
CARISSIMAE LOCVM
SEPVLTVRAE ET SIBI POS
TERISQ· SVIS LONG· P· VIII
LAT P· IIII· EMPTVM DE
P· DIDIO SPENDONTE

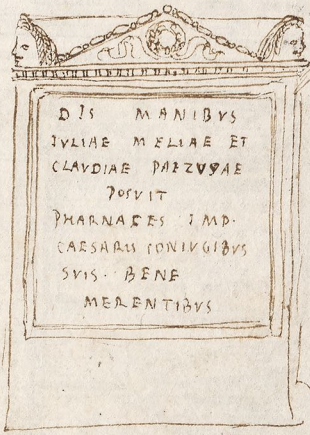
DIS MANIBVS
IVLIAE MELIAE ET
CLAVDIAE PAEZVSAE
POSVIT
PHARNACES IMP·
CAESARIS CONIVGIBVS
SVIS· BENE
MERENTIBVS

MATTIO
M· FIL·
SVBVRRANO
ALVMNO
KARISSIMO

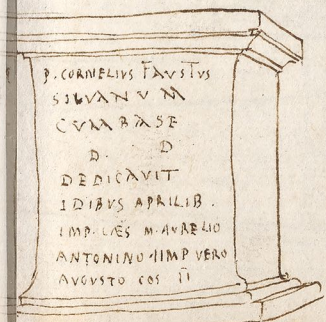
P· CORNELIVS FAVSTVS
SILVANVM
CVM BASE
D· D
DEDICAVIT
IDIBVS APRILIB·
IMP· CAES M· AVRELIO
ANTONINO IIMP VERO
AVGVSTO COS II

DIS MAN
COMICVS ET
AVRIOLA PARENTES
INFELICISSIMI
L· LICINIO SVCCESSO
V·AN·XIII· M·I·D·XIX

L. VALERIVS L.L.
ALEXANDER. SIBI ET
VALERIA L.L. ATTICE
L. VALERIVS L.L. LIMEN. F
VALERIA L.L. IRENE
L. VALERIVS L.L. FAVSTVS
VALERIA L.L. VRBANA
VALERIA L FATTICE
L. VALERIVS L.L. IANVARIVS

L. VALERIVS L.Ɔ.L.
SELEVCVS SIBI ET SVIS
VALERIA L.Ɔ.L. ARTEMIS
L. VALERIVS L.Ɔ.L. HYLLVS
L. VALERIVS L.L.Ɔ.L. PHILEROS
L. VALERIVS L.Ɔ.L. DIOGENES
VALERIA L.Ɔ.L. MARTA
L. VALERIVS ~~L.Ɔ.L.~~ VRBANVS
VALERIA ARESCVSA

L. VALERIVS PAPIA HVNC LOCVM MONV. RELI. QVID. L. VALERIO HIERONI HEREDIS. VO. HIERO L. VALERI
AMPHIONI ET DIOGENI HEREDIBVS SVIS INDENORV. K. I. D. M.

sub Virgine statim in hortus ingressu

EPAPHRODITO
AVG. LIB. PEPLIA
AB AVCTORITA
RATION HEREDIT

DIS MAN.
SERGIO EVCOMO
VIXIT ANN XX
DIEB. VI. HOR. XII
EVCLIMENE
MARTIALIS
ET EVCOME
FRATRI PIIS:
SIMO MOESTISS:
MAE POSVERVN

D. M.
SEX. AVIENIO
FELICIORI
VIXIT ANNIS
XVII. D. VIII.
AVIENIA FLORA
FILIO
DVLCISSIMO
F.

in hortis bellaianis.

55.

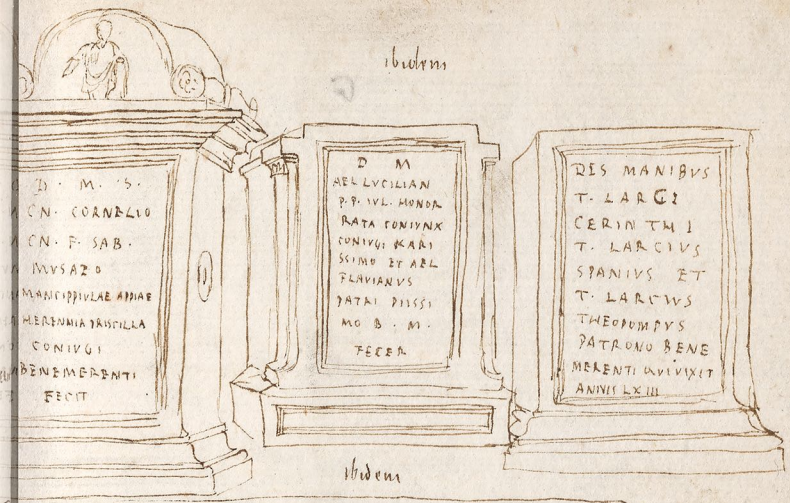
Ibidem
D · M · S ·
CN · CORNELIO
CN · F · SAB ·
IVVSATO
MANCIPIVLAE ADIAE
MERENNIA TRISTILLA
CONIVGI
BENEMERENTI
FECIT
D M
AEL LVCILIAN
P P IVL HONOR
RATA CONIVNX
CONIVGI KARI
SSIMO ET AEL
FLAVIANVS
PATRI PIISSI
MO B M
FECER
DIS MANIBVS
T LARCI
CERINTHI
T LARCIVS
SPANIVS ET
T LARCIVS
THEODVMVS
PATRONO BENE
MERENTI QVIVIXIT
ANNIS LXIII
Ibidem

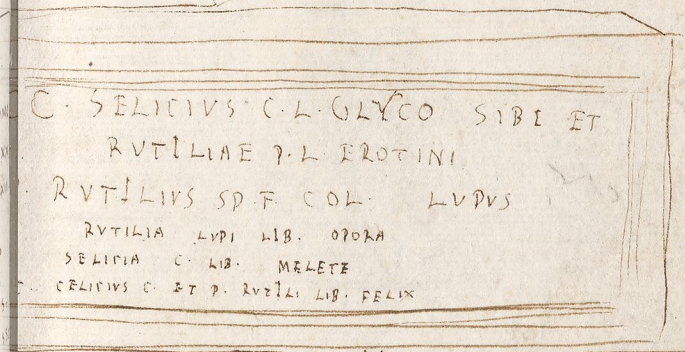
C · SELICIVS · C · L · GLYCO SIBI ET
RVTILIAE P · L · EROTINI
RVTILIVS SP · F · COL · LVPVS
RVTILIA LVPI LIB · OPORA
SELICIA C · LIB · MELETE
C · CELICIVS C · ET P · RVTILI LIB · FELIX

Ibidem
GALLICANO ET VETERE COS
VIFIDIAN · COM · T · PR · S
SATRI · GENIO S MISSI ·
HONESTA MISSIONE VII
HIBERO COS
SP · A · CESORIVS IVSTVS VIA VNO
L · VOLCEIVS SEVERVS SEPTINO
C · SEXTILIVS RVFVS FLANONA
C · VALERIVS VERVNVS TRIBENTE
SERVIANO III COS
T · ANNIVS CRITINVS CVLRAMAR
T · ANICNIVS PRIMVS PERINTHO
DIIS MANIBVS
LICINIAE TYCHE
L · LICINIVS STRATO
FIL · MATRI SVAE
PIISSIMAE FECIT
VIX · ANN · XXXV

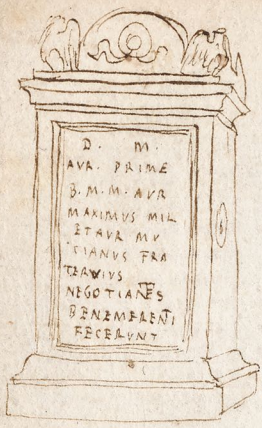
D · M ·
AVR · PRIME
B · M · M · AVR
MAXIMVS MIL
ETAVR MV
TIANVS FRA
TRAVIVS
NEGOTIANTES
BENEMERENTI
FECERVNT

D · M ·
M · CAECILI AVGVS
TIN · V · A · VIII · M · IX ·
D · XX III · M · CAECILIVS
CALLISTIANVS
ALVMNO KARISSIM
POSVIT ·

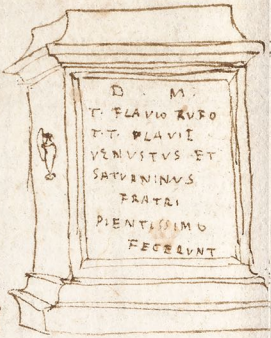
D · M ·
T · FLAVIO RVFO
T · T · FLAVII
VENVSTVS · ET
SATVRNINVS
FRATRI
PIENTISSIMO
FECERVNT

AVG GERMANICI
PONTIFICIS MAXIMI TR. POT.
D · VETTVIVS ANTIGONVS
D · VETTVIVS SPF · PHILO
D · VETTVIVS ALBANVS
PATRAVM FILIIS POSVIT

I · O · M · SACR ·
VOTO SVSCEPTO PRO SALVTE
AVG GERMANICI
PONT · MAXIM · TR · POT ·
D · VETTVIVS ANTIGONVS
D · VETTVIVS SP · F · PHILO
D · VETTVIVS ALBANVS
PATRAVM FILIIS POSVIT

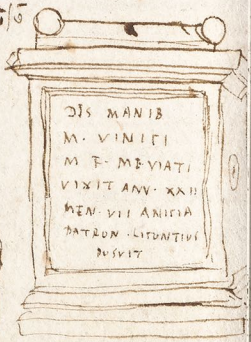
DIS MANIB
M · VINICI
M · F · MEVIATI
VIXIT ANN · XXII
MEN · VII ANNIA
PATRON · CIVENTIVS
POSVIT

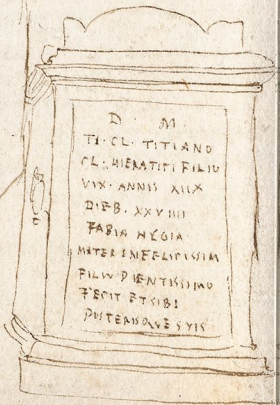
D · M ·
TI · CL · TITIANO
CL · HIERATIS FILIO
VIX · ANNIS XIIX
DIEB · XXVIII
FABIA HEGIA
MATER INFELICISSIM
FILIO DVLCISSIMO
FECIT ET SIBI
POSTERISQVE SVIS

in Ornea Cardinalis Carpensis apud portam superiorem qua itur in Quirinalem.

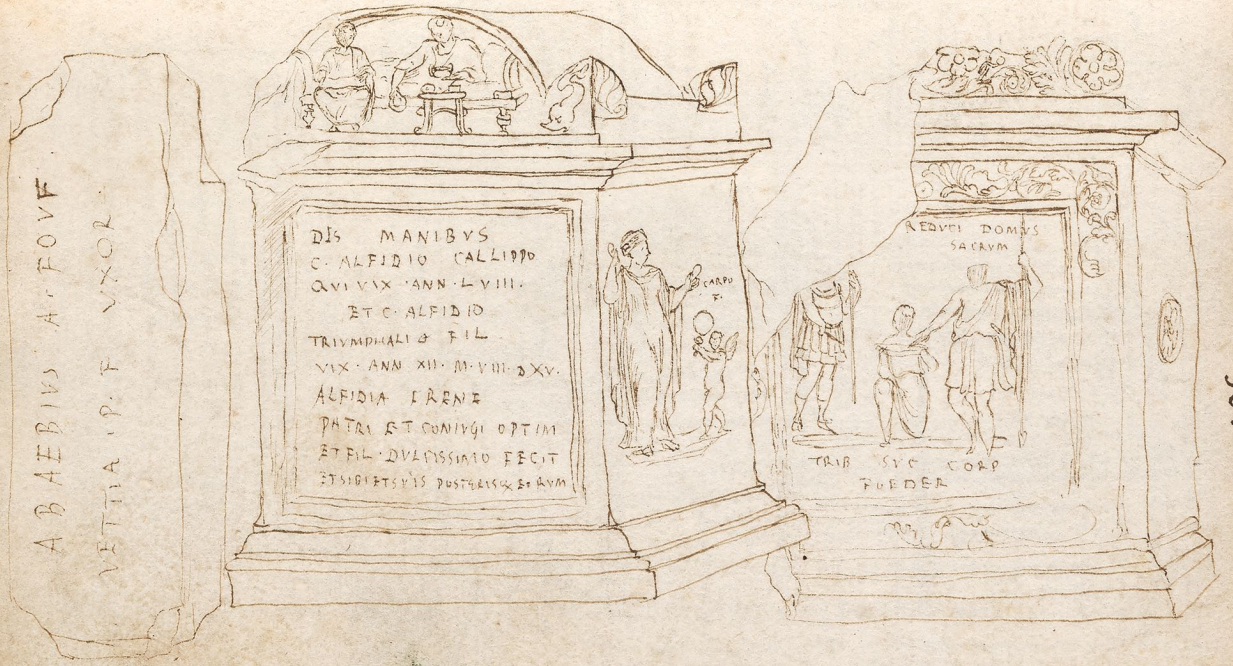

56.

CAESONIVS C·FIL· QVIRINA· LVCILLVS
A I R RVFINIANVS COS FRATER ARVALE
PRAEF VRBS ELECTVS AD COGNOSENDAS VICE CAESARVM
COLNITIONES PROCOS PRON AFRICAE XX·VIRO EXSENATV
NORV CVBANDAE CVRATOR AQVARVM EI MINI
NI B. LIBERIS ET CLOACARVM VRBIS LECALVS PROV
AFRICAE EODEM TEMPORE VICE PROCONSVLIS CVRATORI RE
LIGIANORVM CVRATORI REIPVB. SVESSANORVM
PRAETOR KANDIDATVS QVAESTOR KANDIDAT
ELECTVS IN FAMILIAM PATRITIAM X·VIRO
ET LITIBVS IVDICANDIS

SYMPHORO
SVO
ALEXANDER
PATRONVS
O·D·S·M

C CORRVNCANIO
C·F·POL
ORICVLAE
PRAEF. FABRVM
TRIB. MIL. LEG. XXI
RAPACIS EX
TESTAMENTO EIVS
CVRAVIT IVLIA
PIA VXOR

PIISSIMO AC FORTISSIMO
FVNDATORI PACIS
AC PVBLICAE
LIBERTATIS
AVCTORI
D·NELAVIO VAL
CONSTANTIO
NOBILISSIMO CAES
VAL HONORATVS VP
RAT·S·R·DN·MQ EIVS

indiscussa Versus restabunt.

Idem.

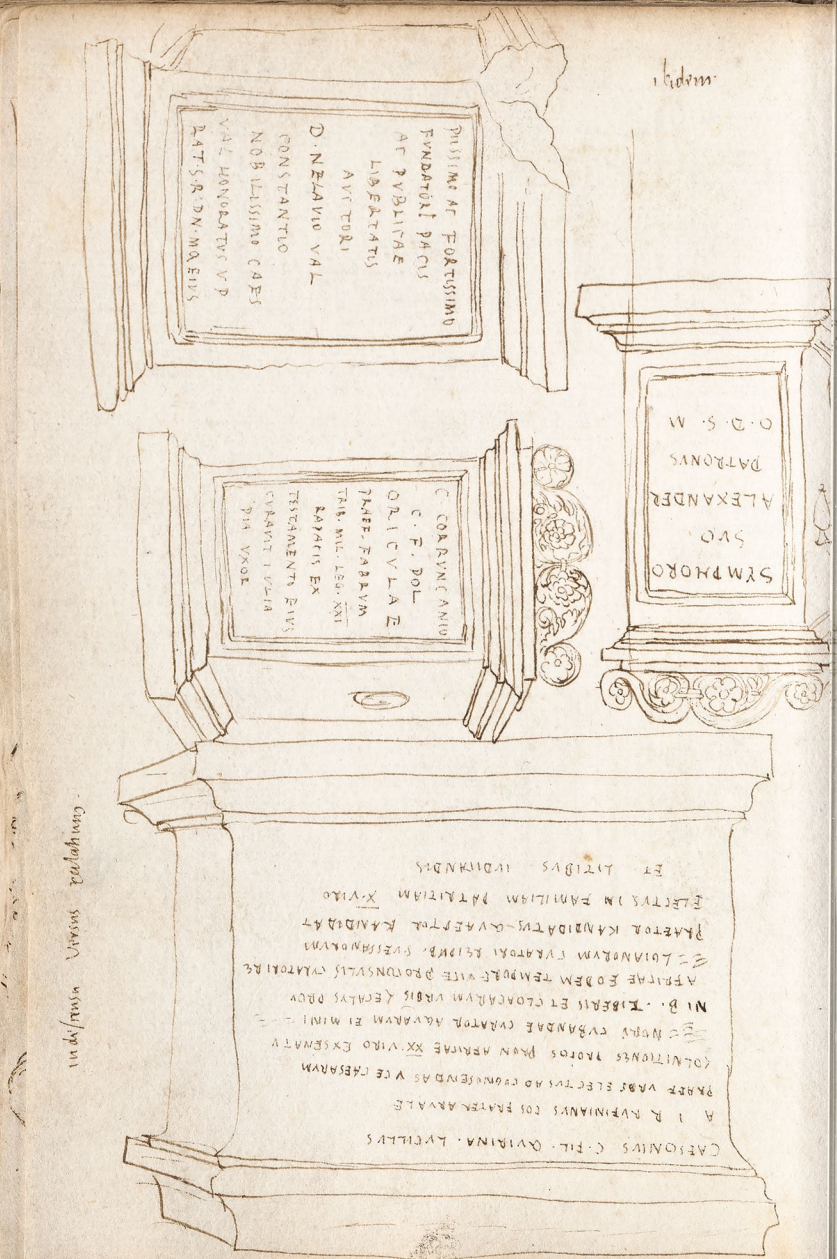

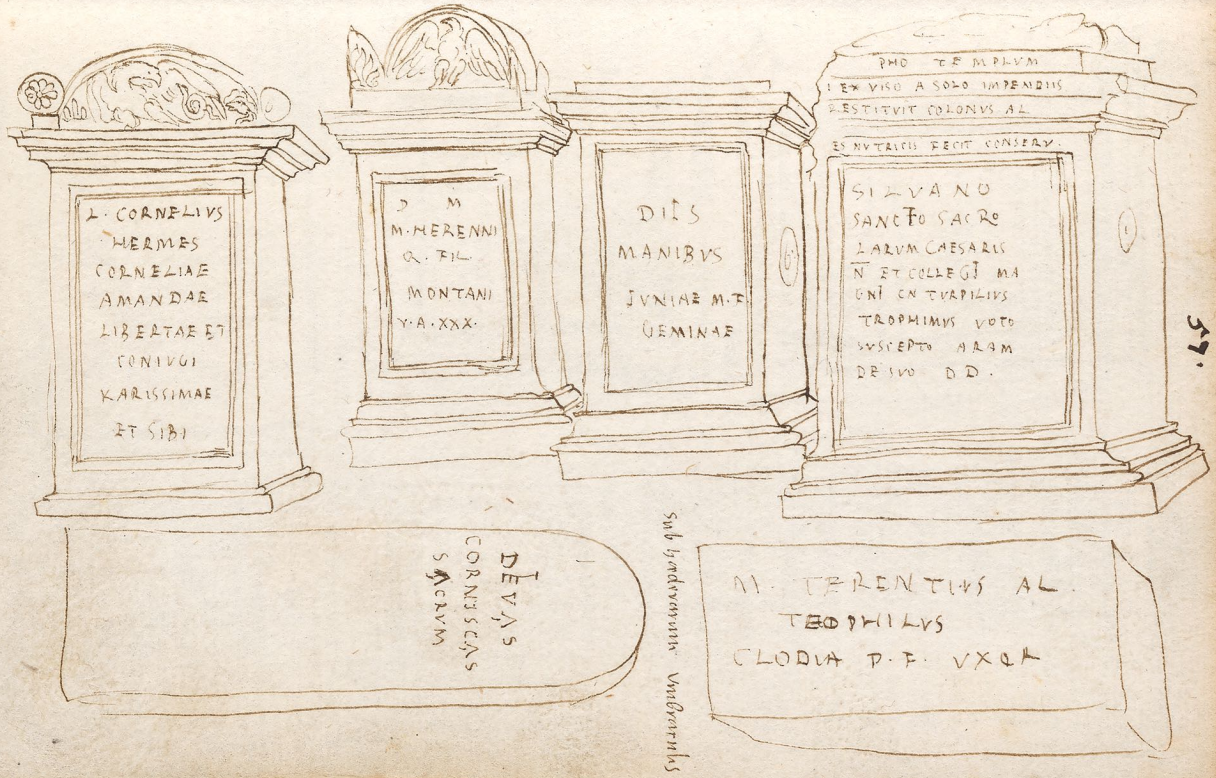
L. CORNELIVS
HERMES
CORNELIAE
AMANDAE
LIBERTAE ET
CONIVGI
KARISSIMAE
ET SIBI
D M
M. HERENNI
Q. FIL.
MONTANI
Y. A. XXX.
DIIS
MANIBVS
IVNIAE M. F.
GEMINAE
PHO TEMPLVM
I EX VISO A SOLO IMPENDIIS
RESTITVIT COLONVS AL
ES NVTRICIS FECIT CONSERV.
SILVANO
SANCTO SACRO
LARVM CAESARIS
N ET COLLEGI MA
GNI CN TVRPILIVS
TROPHIMVS VOTO
SVSCEPTO ARAM
DE SVO D D.
DEVAS
CORNVSCAS
SACRVM
M. TERENTIVS AL.
TEOPHILVS
CLODIA P. F. VXOR
Sub hadrianum Umbrarulus

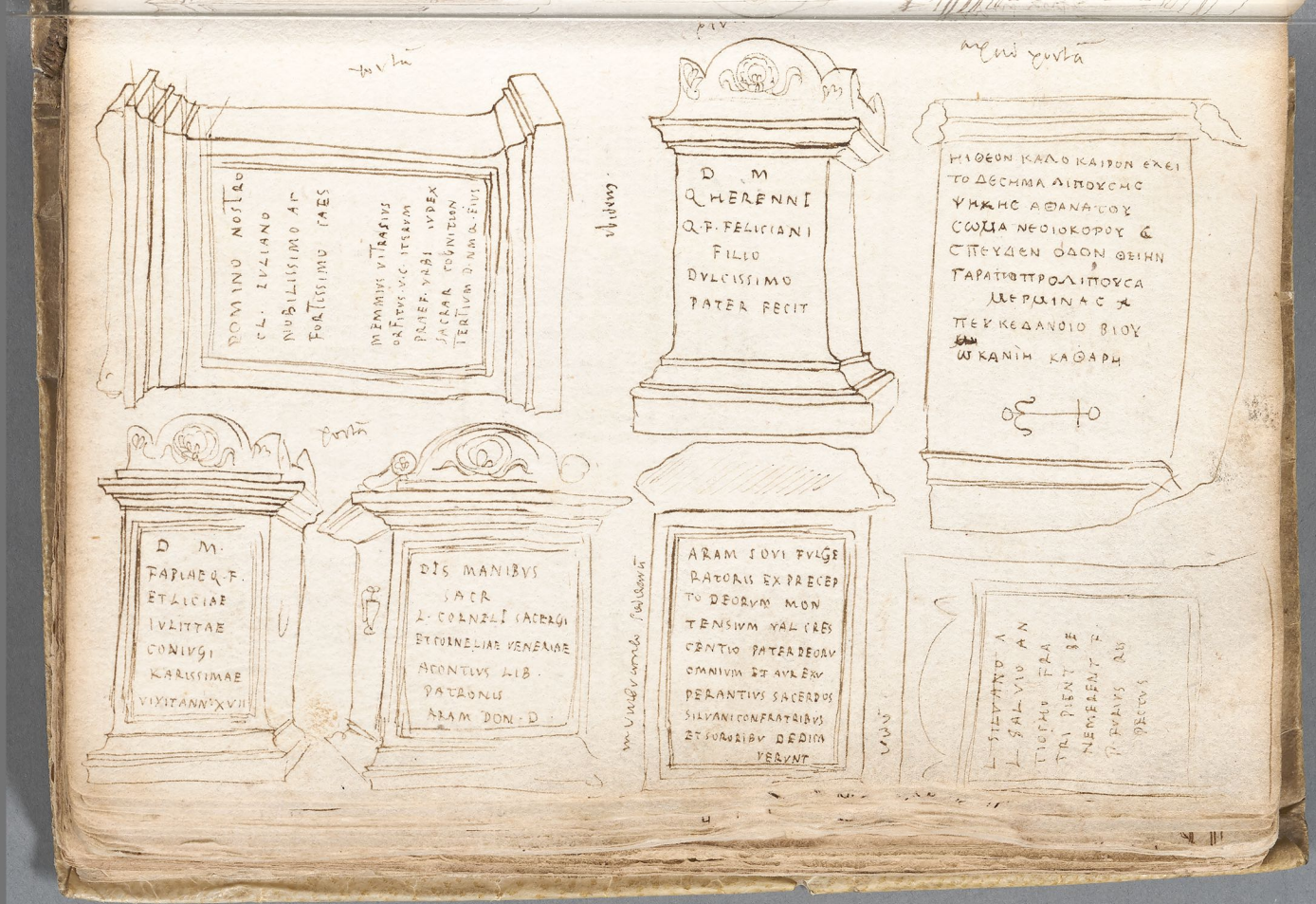
DOMINO NOSTRO
CL. IULIANO
NOBILISSIMO AC
FORTISSIMO CAES
MEMMIUS VITRASIUS
ORFITUS V.C. ITERUM
PRAEF. URBI IUDEX
SACRAR COGNITION
TERTIUM D. NMQ. EIUS
D M
Q HERENNI
Q.F. FELICIANI
FILIO
DULCISSIMO
PATER FECIT
D M.
FABIAE Q.F.
ET LICIAE
IULITTAE
CONIUGI
KARISSIMAE
VIXIT ANN. XVII
DIS MANIBUS
SACR
L. CORNELI SACERGI
ET CORNELIAE VENERIAE
ACONTIUS LIB.
PATRONUS
ARAM DON. D
ARAM SOVI FULGE
RATORIS EX PRECEP
TO DEORUM MON
TENSIUM VAL CRES
CENTIO PATER DEORU
OMNIUM ET AUR EXU
PERANTIUS SACERDOS
SILVANI CONFRATRIBUS
ET SORORIBU DEDICA
VERUNT
L. SILVANO A
L. SALVIO AN
TIOCHO FRA
TRI PIENT BE
NEMERENT F
P. FURIUS RU
PECTUS

58

vbidem in portis Carpinsibus

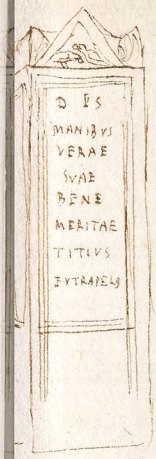

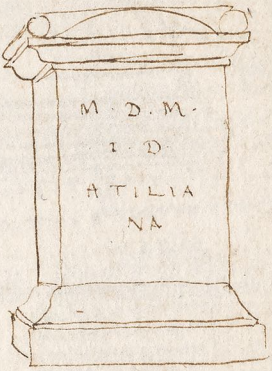

vbidem

vbidem

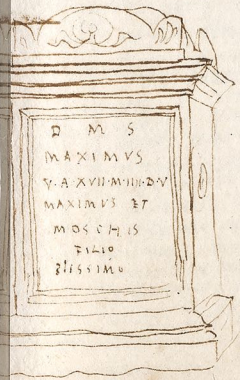

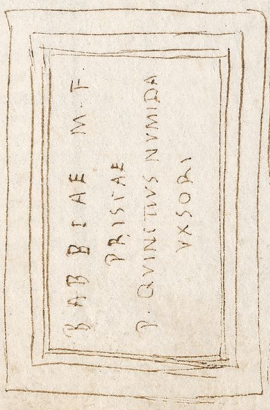

Ibidem

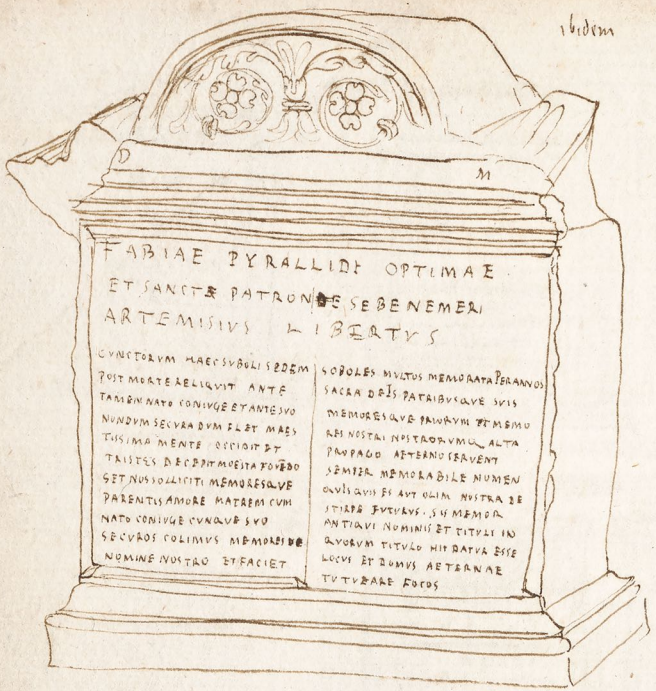

Ibidem

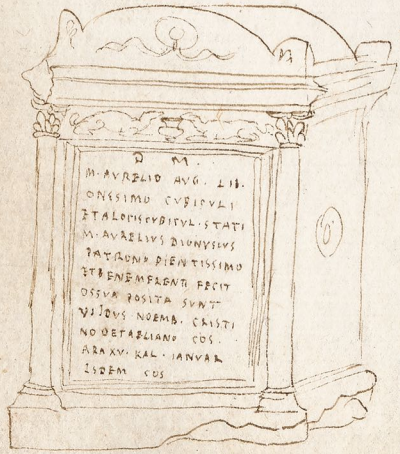

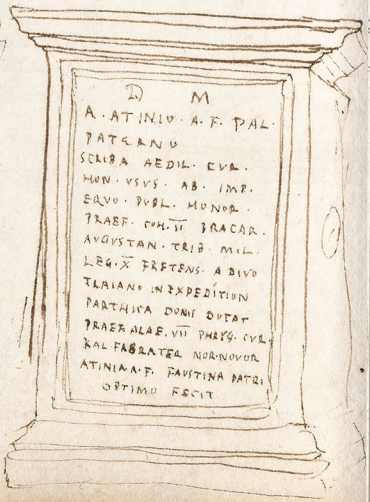

59.

D M
TIB · IVCVNDO
ER · LEG · XXX · VLP ·
FLAVI · FRVCT ·
SET VISTO RO
ER · LEG · EIVS REM
HERED · F · C ·

DIIS MANIBVS
HILARVS VIXIT ANNIS VI ·
MENSIBVS VII

L · CASSIVS · EF ·
ROMNIGER
DOMO ATESTAE
MILES COH · I · PR ·
MILITAVIT ANN · XVII
VIXIT ANNIS XXXVII

VENERI
PLACIDAE
SACRVM

DIIS
MANIBVS
L · CAECILI
MAXIMI
MENSORIS
AEDIFICIORVM

D · M · S ·
C · AELIVS · C · L ·
COSMIO
VIXIT ANNIS
LXXVII · M · VII ·
DIES XXVI

D M
ET · M · M · M · VLPI · HELIADI
FECERVNT MVLPIVS
PRAENESTINVS ET
AELIA AELIAS AELIO
DVLCISSIMO
V · AN · I · M · II · D · XXIV

EX DOMO
CAESARVM ET
LIVIAE
LIBERTORVM ET SERVORVM

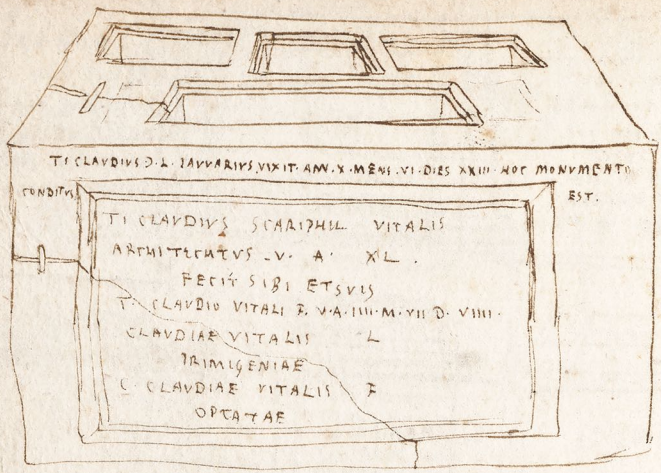
TI CLAVDIVS D.L. IANVARIVS VIXIT ANN. X MENS. VI DIES XXIII HOC MONVMENTO CONDITVS EST.
TI CLAVDIVS SCARIPHIL. VITALIS
ARTHITECTVS V. A. XL.
FECIT SIBI ET SVIS
T. CLAVDIO VITALI F. V.A. IIII M. VII D. VIIII
CLAVDIAE VITALIS L
PRIMIGENIAE
C. CLAVDIAE VITALIS F
OPTATAE

DIS MAN.
TRESIA TOMPSE
FECIT T. FLAVIO
PARNACENI
CONIVGI BENE
MERENTI
VIXIT ANNIS LV

D.M. OPTATO
AVG. SERPOMPEIA
SYNTICHE FRATRI
PIISSIMO FECIT

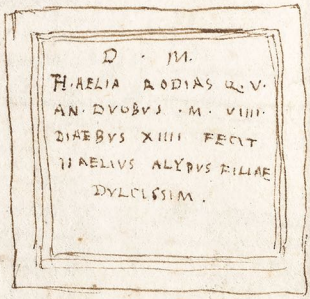
D · M.
H. AELIA RODIAS Q. V.
AN. DVOBVS · M · VIIII
DIEBVS XIIII FECIT
H AELIVS ALYPVS FILIAE
DVLCISSIM.

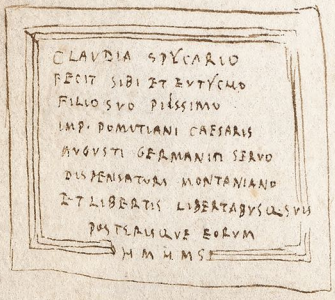
CLAVDIA SYCARIO
FECIT SIBI ET EVTYCHO
FILIO SVO PIISSIMO
IMP. DOMITIANI CAESARIS
AVGVSTI GERMANICI SERVO
DISPENSATORI MONTANIANO
ET LIBERTIS LIBERTABVSQVE SVIS
POSTERISQVE EORVM
H M H M S

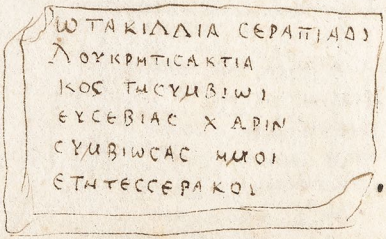
ΩTAKIΛΛIA CEPAΠIAΔI
ΛOYKPHTICAKTIA
KOC TWCYΩBIWI
EYCEBIAC XAPIN
CYΩBIWCAC ΗΜΩΙ
ETHTECCEPAKOI

D. M
CALPVRNIAE CERIALI
LIB. ET CONIVGI DVLCIS
SIMAE CALPVRNI
EVHEMER ET MON
TANVS FILIVS
B. M. F
H. M. E. HS [illegible]
IN. FR. P. XVS. A'PETR. P.
XX. S.

D M
AVCTO
V. A. I. M. VII.
D. XXV. FEC.
LARCIA
TYCHE
NEPOTISVO

D. M.
AELIA FELICITAS
CONIVNX IVLIANO CONIV
GI BENEMERENTI HVNC
TITVLVM FECI

D M. S.
D. LVCILIO D. F. TERMINALI
VIX. ANN. XXV. M. V. D. X.
LVCILIA HELPIS MATER
BENEMERENTI FECIT

D M.
P. MARIO CAS
TORI MARIA
RHETORICE
CONLIBERTO
ET CONIVGI. B. M.
T

D M.
MESSIAE S. P. F.
SVAVI
L. SERGIVS
HELENVS VXORI
KARISSIMAE
FECIT

D. M
NORICAE
PIENTISSIMI
PARENTES
SVI FECERVNT
VIXIT ANN.
VIII. D. XXI

D. M.
TALLIONE
AELIVS MARTIALIS
AVG. LIB.
B M. FECIT

D. M. P.
PELAGIVS ET
FORTVNATA
FILI. PARTHEN
I. Q. PATRI BENE
MERENTI

DIS MANIBVS
M. POBLICIVS
CHRYSEROS FECIT
CLAVDIAE ZOSIMENI
VXORI BENEMEREN.
CLAVDI AGATHOPI LIB.
VIX ANN. XXX

DIS
MANIBVS IV
NIA TETHIS
FECIT IVNIAE
SECVNDAE PA
TRONAE SVAE
B. M. DESESIBI
ET POSTERIS Q
SVIS S. H.

D. M.
THEOTIMAE
CAESARIS
FILIOS ET
EVPHEMVS
MATRI B. M.
FECERVNT

AMEPIMNWI
YIWI
TATION
MHTHP
ETWN H
MNWNE

M. COSSVTIO
M. F.
SEVERO
INFRPIIINAGR.PII

ASMNESTVS CAESARIS
SER. VIXIT. ANN. XXX.
IVLIA OLYMPIAS
D. S. F.

M. COELIVS ABASCANT
EMPTO LOCO FECIT SIBI ET
SVIS POSTERISQ EORVM
INFR. P XII. IN AG P XII.
ET HARA ANTE MONVMENTVM
COMMVNEM CVM POPLIO EVPHEMO
IN. FR. P. XII. IN AG. P. XII

D. M.
MYRINEPHO
RO DVLCI
O VI. VIX ANN III
MES. VIII. DXX.
PLVRE EIVS
FORTVNATVS FEC
VERNAE SVO

D. M.
M AVRELIVS AVGG.
LIB. HERMADIO TABVL
XX. MER. VIVOS SIBI
FECIT ET CALIOPE LIB.
SVAE KAR. ET CETERIS
LIB. LIB. IVIS POSTERISQ
INFRPXII EORVM INAGR. X.
M H N S

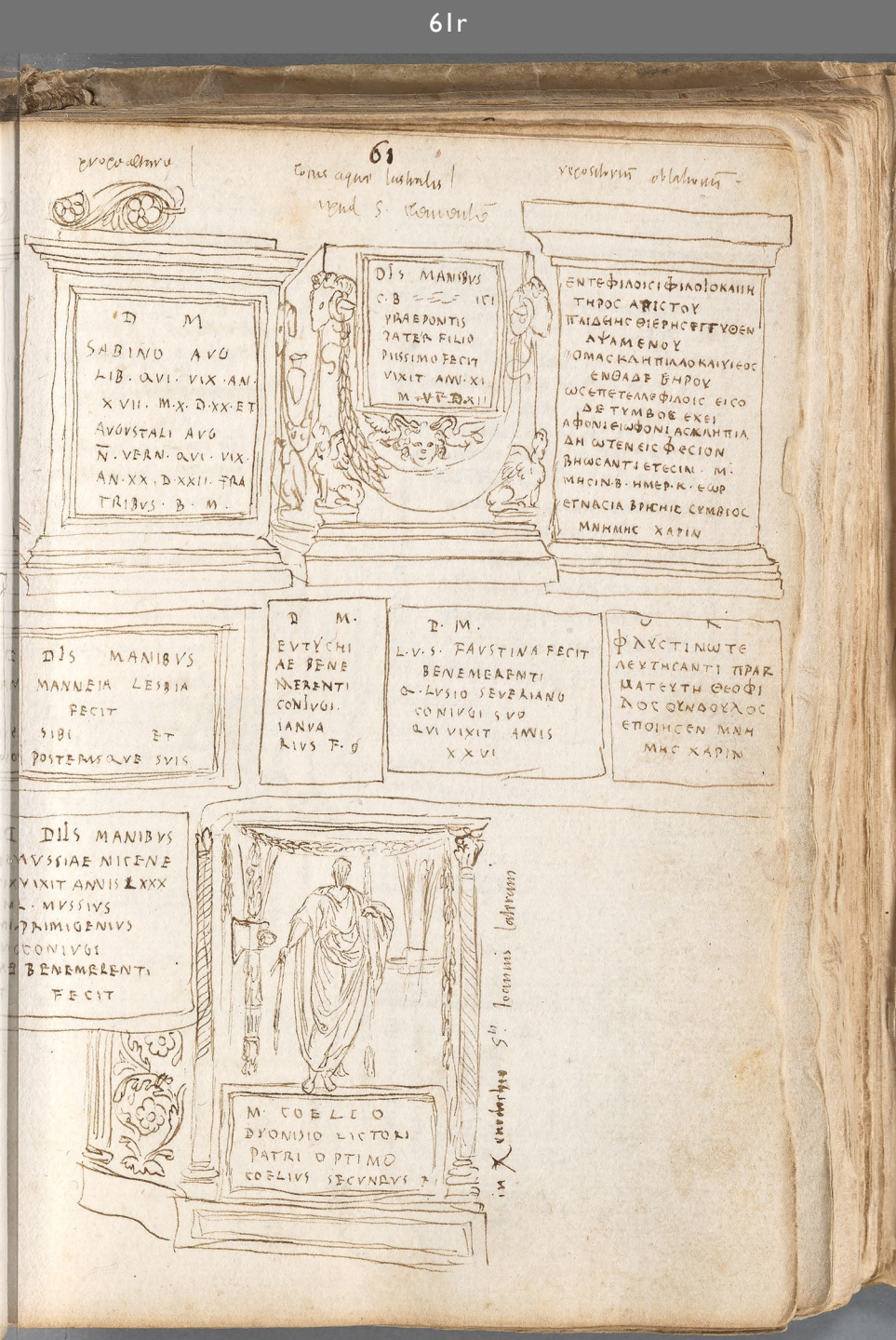
D M
SABINO AVG
LIB. QVI. VIX. AN.
XVII. M.X. D.XX. ET
AVGVSTALI AVG
N. VERN. QVI. VIX.
AN. XX. D. XXII. FRA
TRIBVS. B. M.
DIS MANIBVS
C. B ICI
PRAEPONTIS
PATER FILIO
PIISSIMO FECIT
VIXIT ANN. XI
M. VI. D. XII
ΕΝΤΕΦΙΛΟΙCΙ ΦΙΛΟΙΟΚΑΙΙΗ
ΤΗΡΟC ΑΡΙCΤΟΥ
ΠΑΙΔΗΝC ΘΙΕΡΗCΕΓΓΥΘΕΝ
ΑΨΑΜΕΝΟΥ
ΟΜΑCΚΛΗΠΙΛΛΟΚΑΙΥΙΕΟC
ΕΝΘΑΔΕ ΒΗΡΟΥ
ΩCΕΠΕΤΕΛΛΕΦΙΛΟΙC ΕΙCΟ
ΔΕΤΥΜΒΟC ΕΧΕΙ
ΑΦΟΝΙΕΙΩΦΟΝΙΑCΚΛΗΠΙΑ
ΔΗ ΩΤΕΝΕΙC ΦΕCΙΟΝ
ΒΗΩCΑΝΤΙ ΕΤΕCΙΝ. Μ.
ΜΗCΙΝ. Β. ΗΜΕΡ. Κ. ΕΩΡ
ΕΓΝΑCΙΑ ΒΡΗCΗΙC CΥΜΒΙΟC
ΜΝΗΜΗC ΧΑΡΙΝ
DIS MANIBVS
MANNEIA LESBIA
FECIT
SIBI ET
POSTERISQVE SVIS
D M.
EVTYCHI
AE BENE
MERENTI
CONIVGI.
IANVA
RIVS F. 6
D. M.
L. V. S. FAVSTINA FECIT
BENEMERENTI
Q. LVSIO SEVERIANO
CONIVGI SVO
QVI VIXIT ANNIS
XXVI
ΦΛΥCΤΙΝΩΤΕ
ΛΕΥΤΗCΑΝΤΙ ΠΡΑΡ
ΜΑΤΕΥΤΗ ΘΕΟΦΙ
ΛΟC ΟΥΝΔΟΥΛΟC
ΕΠΟΙΗCΕΝ ΜΝΗ
ΜΗC ΧΑΡΙΝ
DIIS MANIBVS
MVSSIAE NICENE
VIXIT ANNIS LXXX
L. MVSSIVS
PRIMIGENIVS
CONIVGI
BENEMERENTI
FECIT
M. COELIO
DYONISIO LICTORI
PATRI OPTIMO
COELIVS SECVNDVS

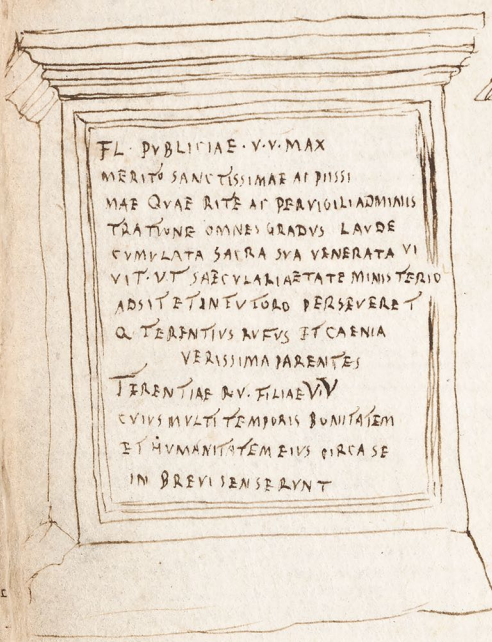

apud Hieronimum de pici

FL. PVBLICIAE. V.V. MAX
MERITO SANCTISSIMAE AC PIISSI
MAE QVAE RITE AC PERVIGILI ADMINIS
TRATIONE OMNES GRADVS LAVDE
CVMVLATA SACRA SVA VENERATA VI
VIT. VT SAECVLARIA ETATE MINISTERIO
ADSIT ET IN TVTORO PERSEVERET
Q. TERENTIVS RVFVS ET CAENIA
VERISSIMA PARENTES
TERENTIAE R.V. FILIAE V.V
CVIVS MVLTI TEMPORIS BONITATEM
ET HVMANITATEM EIVS CIRCA SE
IN BREVI SENSERVNT

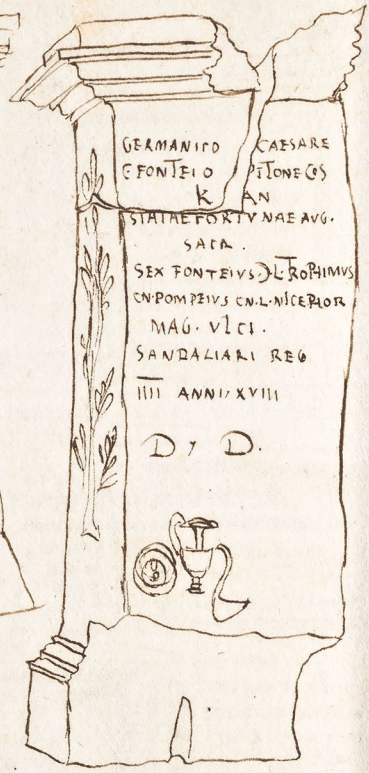

GERMANICO CAESARE
C. FONTEIO PITONE COS
K AN
SIAIAE FORTVNAE AVG.
SACR.
SEX FONTEIVS. D. L. TROPHIMVS
CN. POMPEIVS CN. L. NICEPHOR
MAG. VLCI.
SANDALIARI REG
IIII ANNI XVIII
D. D.

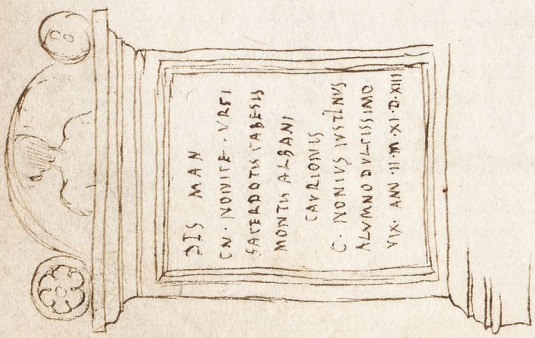

DIS MAN
CN. NONICE. VRCI
SACERDOTIS CABESIS
MONTIS ALBANI
CAVRIONIS
C. NONIVS IVSTINVS
ALVMNO DVLCISSIMO
VIX. ANN. II. M. XI. D. XIII

In domo Ludovici de Costaris

indomo æmilina magone

ibidē

D. M.
VALERIE IVSTINE
NATA CONVENA.
AQVITANIA VIXIT
ANN. XX. M. V. N. VALER.
IANVS MIL. COH. III
PR. S FELICIS
C. I. O. N. B. M F

NOMOIOIΣΘEOIΣ
IOYΛIOΣ
MAIOR
ANTONINOΣ.

D M
TI. CLAVDIVS TI. FIL.
HORA QVILA NEGOTI
ANS FERRARIVS HOC MO
NVMENTVM S. F. VIVVS SIBI ET
AELIAE VICTORINAE CONIVGI
SVAE ITEM SVIS POSTERISQVE
SVORVM COMPARAVIT

M. Mario Aemilino
magone

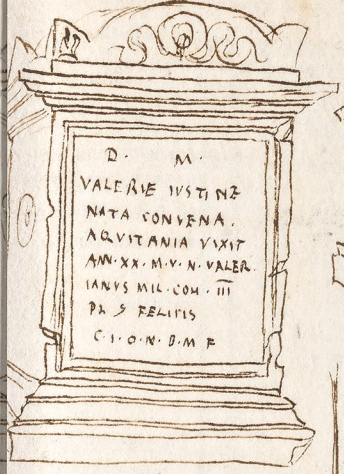

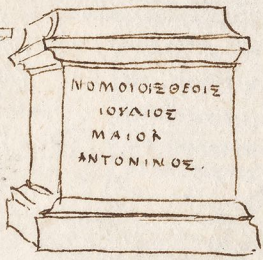

DIS MANI
CORNIFICIA
FAVSTINA ÆLIOS
EVPORIAS SIBI
ARA IN FRONTE
PEDIS X. IN AGRO PED
XII

DIS MAN
ARTEMISIA
CAESARIS
VIXIT ANN. XXX
HORREA FILIA
MATRI
BENEMERENTI
FEC.
TITO CONIVGI PATRI PARĒTI
BENEDICTO BENEMERENTI
CLODIA DONATA
FLAVIA PROCVLA CLODON
MATRI BENEMERENTI
FECIT

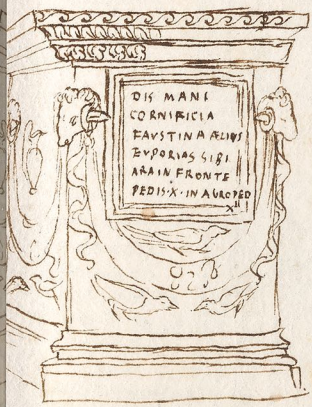

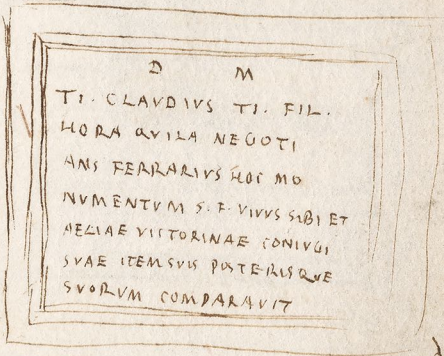

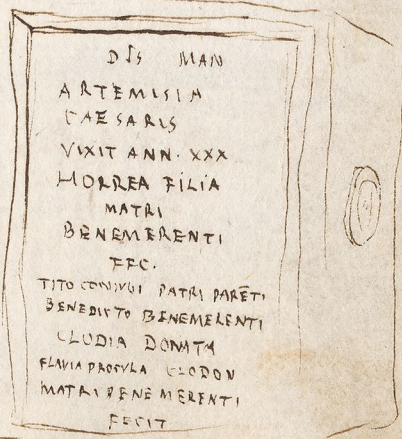

Antonio fecero

MAENAE L. I. MELLVSAE VXORI
L. GENVCIVS DELVS ET SIBI
DEXTRO F.
V. M. XI.
SACERDO
F.
VM III
DX

IMP. CAESAR. DIVI. F.
AVGVSTVS.
PONTIFEX MAXIMVS
TRIBVNIC. POTEST.
EX. S. C. TERMINAVIT
P. R. PROX. CIPP. PED. CLXI

D. M. L. OSTORIO FELICI LOSTO
RIVS FORTVNATVS PATRONO
F. ET SIBI ET SEPPIAE DYRAL. LI
DI CONIVGI SVAE ET HOSTORIO
AVGVSTALINI LIBERTO ET
OSTORIAE CRYSIDI ET OSTO
RIO IANVARIO LIBERTIS
LIBERTABVSQ. POSTERISQ. EOR.

Indonio magheron

63.

in domo mapheorum · vbi Turbinium.

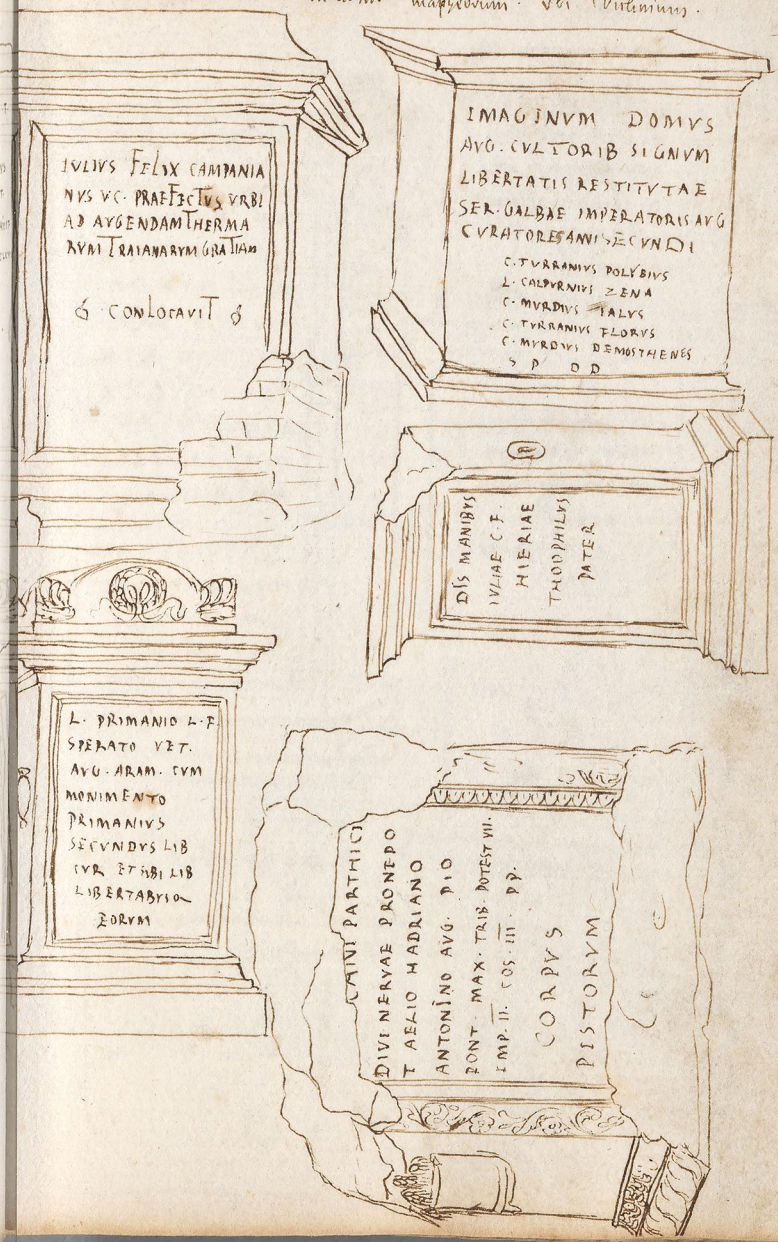

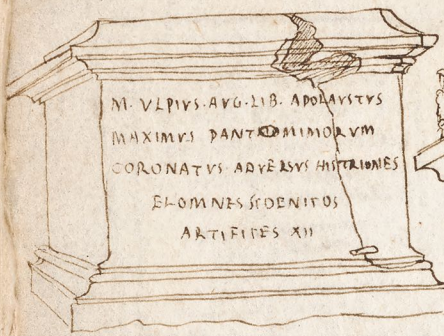
M. VLPIVS. AVG. LIB. APOLAVSTVS
MAXIMVS PANTOMIMORVM
CORONATVS ADVERSVS HISTRIONES
OMNES SEDENITOS
ARTIFICES XII

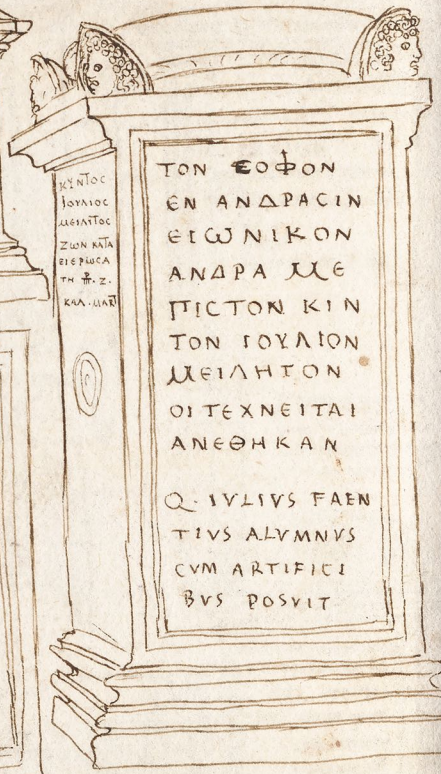
ΤΟΝ ΘΕΟΦΟΝ
ΕΝ ΑΝΔΡΑCΙΝ
ΕΙCΩΝΙΚΟΝ
ΑΝΔΡΑ ΜΕ
ΓΙCΤΟΝ ΚΙΝ
ΤΟΝ ΓΟΥΛΙΟΝ
ΜΕΙΛΙΧΙΟΝ
ΟΙ ΤΕΧΝΕΙΤΑΙ
ΑΝΕΘΗΚΑΝ
Q. IVLIVS FAEN
TIVS ALVMNVS
CVM ARTIFICI
BVS POSVIT

C. IVLIO VRBANO
ET IVLIAE OPTATAE
CONTVBERNALI ET
C. IVLIO PECVLIARI
FILIO
POST. SVIS

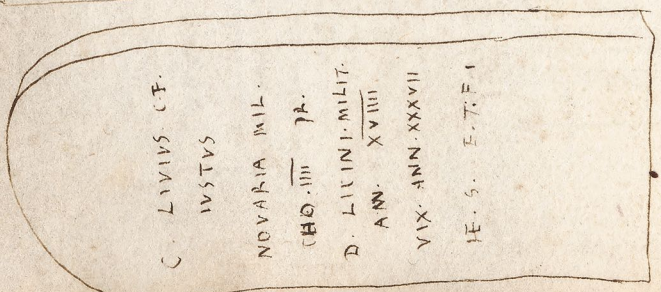
C. LIVIVS C.F.
IVSTVS
NOVARIA MIL.
COH. IIII PR.
D. LICINI MILIT.
ANN. XVIIII
VIX. ANN. XXXVII
H. S. E. T. F. I.

64.

D. O. M.
CANDIDO ALTERIO
PATRIAE AEQ. PAREN
TIBVS CARISSIMO
VIX. ANN. XVIIII. M. VII.
M. ANTONIVS ALTERIVS
FILIO VNICE DILECTO

DIIS MANIBVS
IVLIAE PANTHEAE
DIADVMENVS ET
PLOTAMVS SVAE

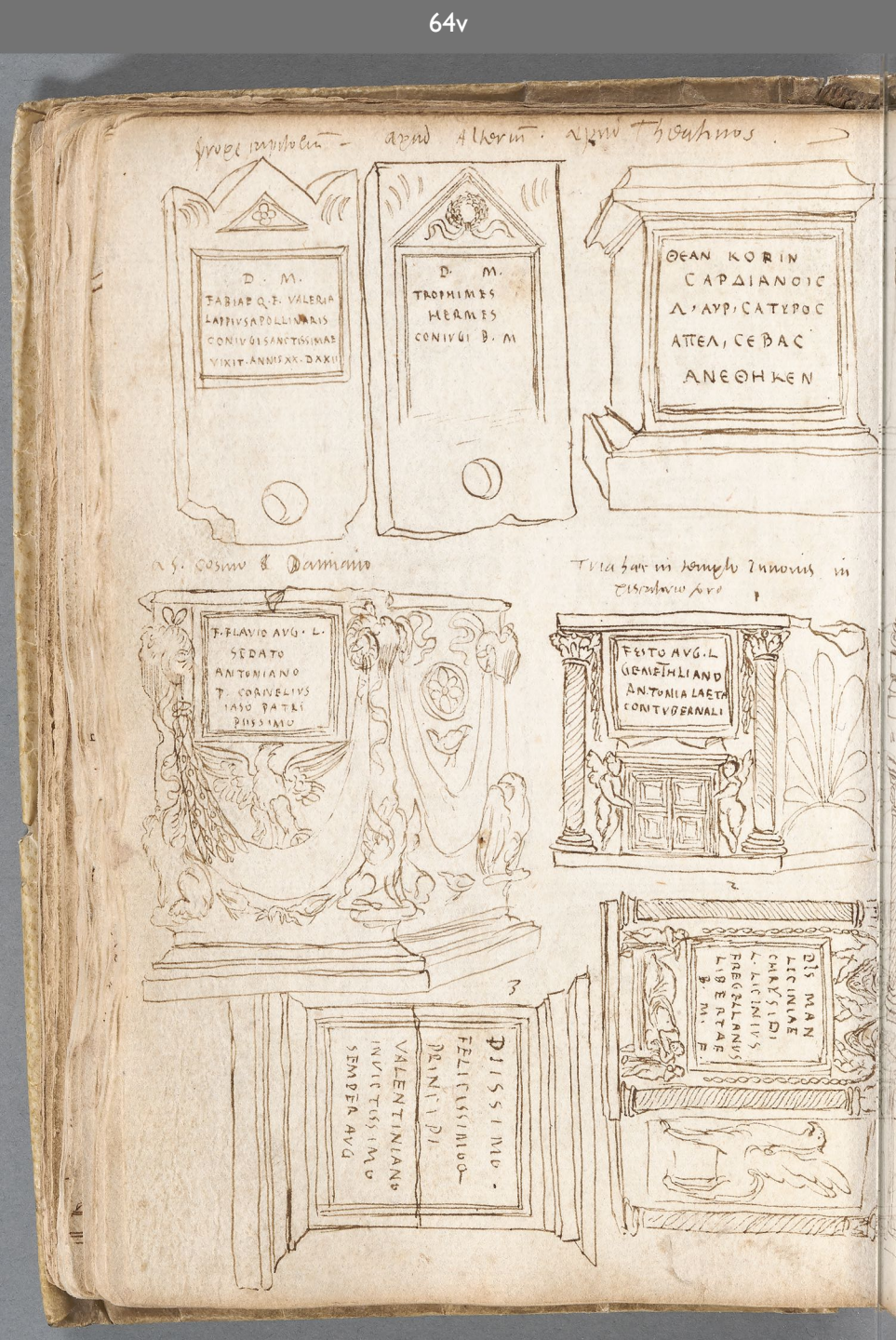
D. M.
FABIAE Q. F. VALERIAE
LAPPIUS APOLLINARIS
CONIVGI SANCTISSIMAE
VIXIT ANNIS XX DXXII
D. M.
TROPHIMES
HERMES
CONIVGI B. M
ΘΕΑΝ ΚΟΡΙΝ
ΚΑΡΔΙΑΝΟΙΣ
Λ. ΑΥΡ. ΚΑΤΥΠΟΣ
ΑΠΕΛ. ΣΕΒΑΣ
ΑΝΕΘΗΚΕΝ
F. FLAVIO AVG. L.
SEDATO
ANTONIANO
T. CORNELIVS
IASO PATRI
PIISSIMO
FELICISSIMO
PRINCIPI
VALENTINIANO
INVICTISSIMO
SEMPER AVG
FELIO AVG. L.
GEMELLIANO
ANTONIA LAETA
CONIVGI FECIT
DIS MAN
LICINIAE
CHRYSIDI
L. LICINIVS
FREGELLANVS
LIBERTAE
B. M. F.

a santa maria del pianto

DIS
MANIBVS
Q. VINCIAE
S. P. F.
SABINAE

D. M.
MVNDICIAE ISIADI
QVAE VIXIT ANN. XI
DIEBVS XI. HORIS III.
FECERVNT
C MVNDICIVS EPTYNC
ET FLORIA PROTVGENIA
PARENTES

in [illegible]

a s. sebastiano [illegible]

1.

DIIS MANIBVS
L. LEPIDIAE PAPIRAE
PATRIS OPTIMI
L. LEPIDIVS
MAXIMVS F
DE SVO

2.

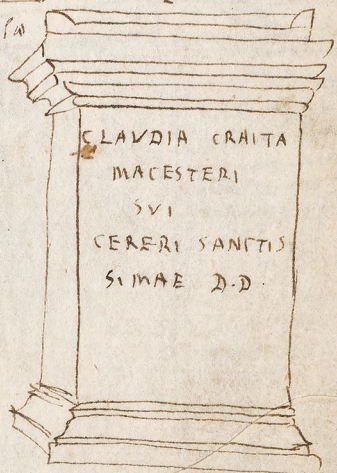

CLAVDIA CRAITA
MACESTERI
SVI
CERERI SANCTIS
SIMAE D. D.

a sãta maria del pianto in [illegible]

D. M. S.
T. BVRRENIVS
PHILIPPVS FECIT
SIBI ET SVIS ET
LIBERTIS LIBERTABVS
QVE [illegible]

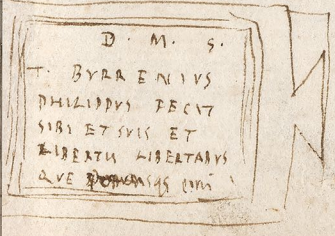

in templo S. Nicolai.

fractu in duas partes

DIS MANIBVS
M. SVLPICI BASSI
AMICI OPTVMI
L. NONIVS
ASPRENAS
VII VIR. EPVLONVM

ΑΗΤΕΡΙΤΗΠΑΝΤΩΝΡΕ
ΑΤΤΕΙΘΥΨΙΕΤΩΚΑΙΕΥ
ΤΩΠΑΣΙΝΚΑΙΡΟΙΣ ΘΕΝΕ
ΚΡΙΟΒΟΛΟΥΤΕΛΕΥΤΗΣΕ
ΙΣΤΙΠΟΛΟΣ ΤΕΛΕΤΩΝ
ΔΩΡΟΝ ΑΠΟΛΛΟΝΣ

PETRONIVS APOI
PONTIF. MAIOR X
PATER SACR. DEI I
TAVROBOLIO CRIO
VNA CVM RVF. VO.
IVGE. XVI. KAL. IV.
VALENTINIANI ET VA
ARAM DIC

sub altari.

II ANEI ANE
ΠΑΤΟ ΤΙΤΟ ΠΑΝ
ΡΑΙΙΑΝΤΑΦΙΩΝΙ.
ΤΑΥΡΟΒΟΛΟΥ.
ΝΕΘΗΚΑΤΑΡΟΙΟΝ
ΕΧΩΝ ΕΠΙΚΛΙΝ

ORVS · VC.
XCR. FAC
ET METHRAI
CO PERCEPTO
IANA · C. F. CON
D N. N.
E AVGG. III COSS
VIT

DIIS MANIBVS
ALCIBIADI
AVG. LIB.
PRIVIGNO
OPTIMO
HESYCLIVS
AVG LIB.

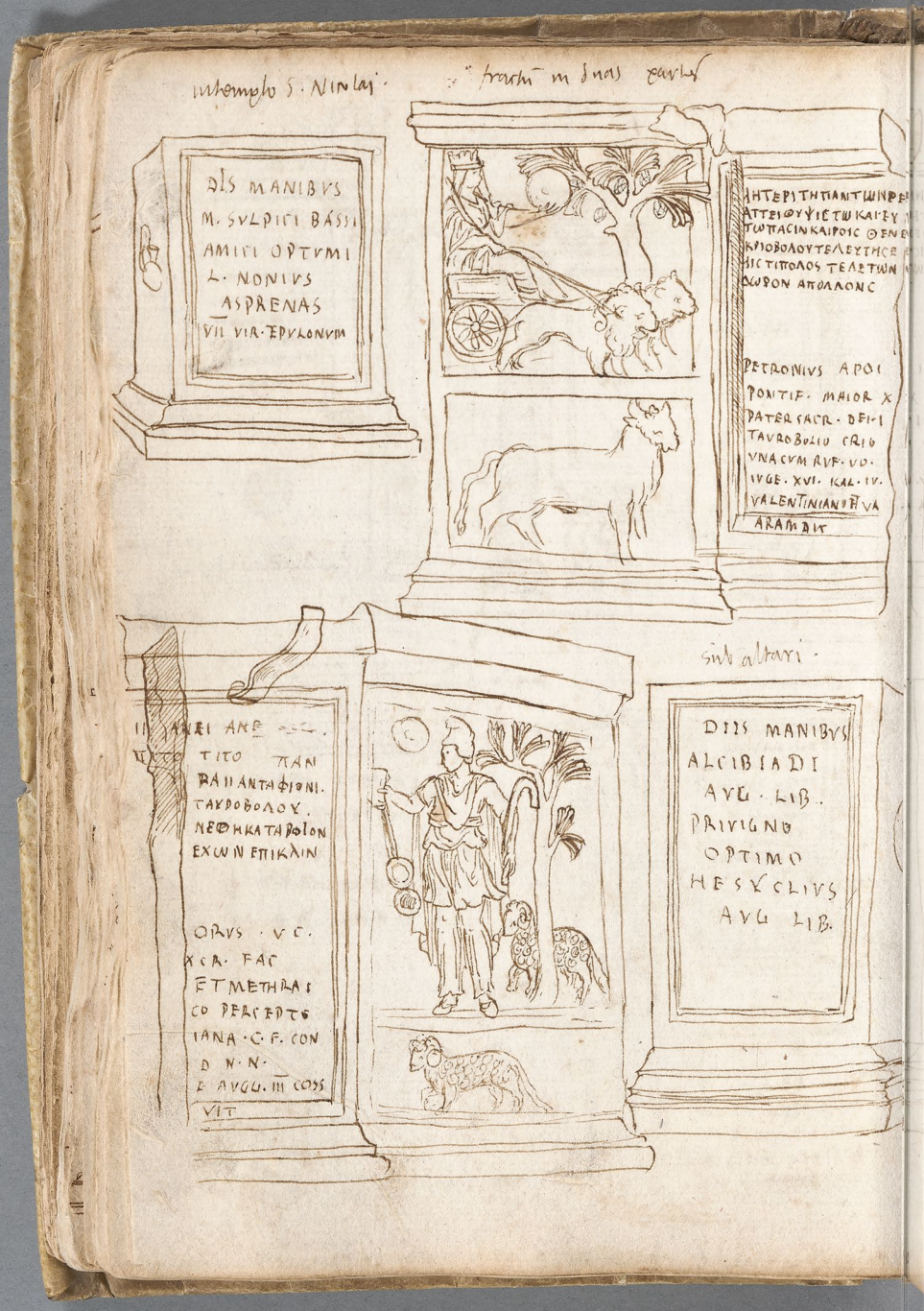

In aedibus Iacobi de S.ta Cruce. in Costaria.

FVRTANIA L. F. SATVRNINA
FECIT SIBI ET
A. MANNEIO A. F. COR. CELSO FILIO SVO
MILITI COHORTIS VII PRAETORIAE ET
M. VALERIO ISMARO CONIVGI SVO ET
M. VALERIO. M. SEMNO = = VERNAE SVO ET
M. VALERIO ISMARI L. HESYCHO TVTORI SVO ET
SATVRNINAE VENERIAE VERNAE SVAE ET
EMCHARINIAE LIBERTAE. ET
SECVNDAE VENERIAE VERNAE SVAE ET
LIBERTIS LIBERTABVS POSTERISQVE EORVM
NATALI VENERIAE VERNAE SVAE

D. M.
CLAVDIAE
HEVRESI
T. FLAVIVS EVDIVS
FILIAE
DVLCISSIMAE

ibidem

D. M. S.
T. FVNDANIVS EROMENVS VIVVS
FECIT SIBI ET POPPAEAE DEMETRI
AE CONIVGI KARISSIMAE ET MANI
LIAE EROMENIDI ALVMNAE ET
LIBERTIS LIBERTAB. POSTERISQ. EOR.

SPES
POSITASVM
FELIX VLCINIAE
DEDICATVM.

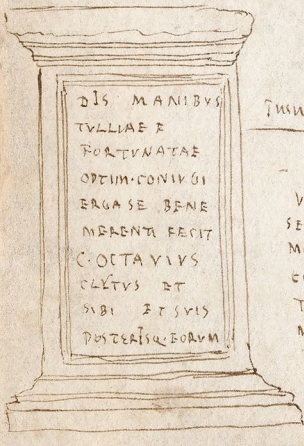

DOMINI NOSTRI IMPERATORES

VALENTINIANVS PIVS FELIX MAXIMVS VICTOR AC TRIVMF. SEMPER AVG. PONTIF. MAXIMVS GERMANIC MAX. ALAMANN. MAX. FRANC. MAX. GOTHIC. TRIB. POT. VIII. IMP. VI. CONSII. PPP. ET FL. VALENS PIVS. FELIX MAX. VICTOR. AC TRIVMF. SEMPER AVG. PONTIF. MAXIMVS. GERMANIC MAX. ALAMANN. MAX. FRANC. MAX GOTHIC. MAX. TRIB. POTEST. VII. IMP. VI CONSII. PPP. ET FL. GRATIANVS PIVS FELIX MAX. VICTOR AC TRIVMF. SEMPER AVG. PONTIF. MAXIMVS GERMANIC. MAX. ALEMANNIC. MAX FRANC. MAX. GOTHIC. MAX TRIB. POT. III. IMP. II. CONS PRIMVM. PPP. PONTEM FELICIS NOMINIS GRATIANI IN VSVM SENATVS AC POPVLI ROM. CONSTITVI DE DIERIA INSSERVNT.

in pariada branco. 67.

Hæc quæ sequuntur sunt in domo
D. Marij. Decrhini

HVIC
MONIMENTO ITER
ADITVS AMBITVS DEBETVR
EX ENTENTI AEROTIS AVG. L.
IVDICIS AVLA CAMPANA
PVBLICA DEXTRO SVS. INTER
MACERIEM. CALAMIANAM
ET INSVLAM EVKARPIANAM
ER. LATITVDINEM PEDES DVOS
SEMIS VSQVE AD HOC
MONVMENTVM ET HINC
PER CIRCVITVM. TOTIVS
MONVMENTI VSQVE IN VIA
QVAE DVCIT IN AGRO ITEM
EDEM MONVMENTI ITER
ADITVS DEBETVR HINC
SECVNDVM MONVMENT.
INDE SECVNDVM MACERIE
EVCARPIANAM IN QVA OLLAR
SVM ELINDERET EQ. VSQ. AD
VIAM PVBLICAM CAMPANAM

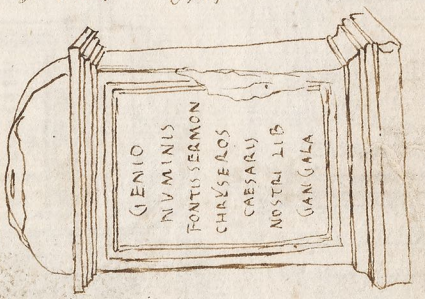

Ibidem sub pontem ad dextram

T · FLAVIVS
QVIRIN
ATHENAEVS
QVINTILIAE
VXORI KARISSIMAE

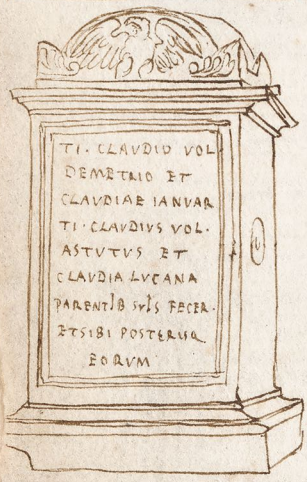

Ibidem

Ididem semini ruinibus Ponti

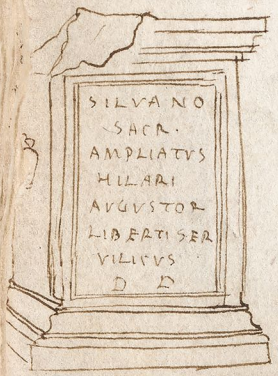

HOC IACET IN TVMVLO SECVRA GLYCONIS HONESTO
DVLCIS NOMEN ERAT ANIMA QVOQVE DVLCIOR VSQVE
QVAE NVCQVAM TETRICOS EGIT SIBI LVCIS HONORES
SED MAGE LASCIVOS SVABES BACCHATA MARERE
SIMPLICITATE SEQVI CANTVS MOLLESQVE CORONAS
LVSIBVS IPSA SVIS GENERA BAT SAEPE AMORE
DVLCE SIBI NATOS QVOS DVBE RELIQIT
CASTOREA FRATRIS SVB IMAGINE QVOS GENERAVIT
DIGNA QVID EMERVI PERPETVA DELVBENIGNA
SED CELERAT QVO NOS FATA BENIGNA VOCANT
P· MATTIVS THARITON CONIVGI B· M· F

Aqua Marin delphinu ibidem

VRS V
NERATI
PRISCI SER
VIX · ANN · X ·
M · II · D · XV ·
L · NERATIVS
CANDIDVS
FILIA E
CARISSIMAE
FECIT

D M

Q · VENNONIO
Q · F · SCAPSIA
VALENTI A · L ·
TINO MIL · COH
VIIII · PR ⁊ CHA
RITONIANI
MIL · ANN · XV · VIX
ANN · XXXIII · FEC ·
PLAVTONIVS EX
ORATVS MIL · COH ·
VIIII · ⁊ EADEM
ET CHARISIVS LIB

DIS MANIB
M · CASSI · M · F ·
GEMINIANI
VIXIT A · VI · M · V · D · XVII ·
M · CASSIVS FRVCTVS
ALVMNO ET SIBI

D M

C · RVTILIO C · F ·
SAB · HOMVN
CIONI MANVA
MIL · COH · VII · PR ·
⁊ VALLI · MIL ·
ANN · XIIII · VIX ·
ANN · XXXII
H · B · M · F

ibidem

A · P · L · FLORA EX
AMENTO BONAI DEAI
SACRVM
ANNIA SOROR
ISIA LIBER
FACIVNDVM
CVRARVN

ANNIA P · L · FLORA EX
TESTAMENTO BONAI DEAI
SACRVM
ANNIA SOROR
ISIA LIBERTA
FACIVND
CVRARVN

DIS MANI
P · CIPIO SEVERO
CAECILIA PRIMILLA
CONIVGI CARISSIMO

Apud Marm̄ delphinū

C N. OCTAVIVS TITINIVS CAPITO
PRAEF COHORTIS TRIB. MILIT. DONAT
HASTA PVRA CORONA VALLARI PROFAB
EPISTVLIS ET A PATRIMONIO ITERVM AB
EPISTVLIS DIVI NERVAE EODEM AVCTORE
EX S. C. PRAETORIIS ORNAMENTIS AB EPISTVL
TERTIO IMP. NERVAE CAESAR. TRAIANI AVG. GER.
PRAEF VIGILVM. VOLCANO D. D.

D. M
C. FABERIC. F
PAL GALENI
VIX. AN. II. M. VI. D. V.
FABERIA GALENE
FRATRI DVLCISSIMO

L. MVSSIVS HEGESIPPVS
HOC MONIMENTVM FECIT
SIBI ET CAESENIAE EVGENIAE
CONIVGI BENEMERITAE
ET LIBERTIS LIBERTABVS
QVE SVIS POSTERISQVE
SVIS
HOC MONIMENTVM
HEREDEM NON SEQVE
TVR

D M.
DOMITIAE
EVTYCHIAE
DOMITIVS
EVTICHES
MATRI DVLC

D. M.
PHOEBI. CAES. N.
SER.
FECIT
BOTRVS CAES. N. SER
FRATRI PIISSIMO
POSTERISQ. SVIS

D. M.
P. BATONIO THALIARCHO
FECIT
BATTONIA PRIMILLA
FILIA PATRI
OPTIMO ET PIISSIMO

DIS MANIBVS
C. LIVINEIO C. F.
MARCELLINO FEC
C. LIVINEIVS
PHILOSTORGVS
FILIO SVO PIISSIMO
VIXIT ANN. V. M. II. DIEB
XXV. IN FRO. P. VII.
IN AGR. P. V.

IN FRO. P. VII. IN
AG. P. V.

ΘΕΟΙC ΚΑΤΑΧΘΟ
ΝΙΟΙC
ΔΗΜΗΤΡΙΟC
ΖΩΔΑΡΙΩ ΜΗΤΡΙ
ΕΥCΕΒΕCΤΑΤΗ ΚΑΙΘΥΓΑΤΗΖΩ

69r

69. Aeud Marui delphinum

D M

MINDIA IVLIA ET PAELIVS PHILETVS COM
PARAVERVNT SIBI ET L IBERTIS LIBERTABVSQVE
POSTERISQVE EORVM HIC LOCVS CVM HOR
TVLO SVO RELIGIOS O ET AEDIFICIOLIS SVIS
MVRO CINCTVS AD SEPV LCHRVM MINDIAE IVLIAE
ET P. AELI PHILETI PERTE NET ET NEQVIS EA LOCA
S.S. NEQVE VENDERE NE QVE DONATIONIS CAVSA
NEQVE DE NOMINE VTE ORVMQVE EXIRE POSSIT
QVOD SIQVIS CONTRA HANC INSCRIPTIONEM FECERIT
INFERET POENAE NOMINA ET ARCAE PONTIFICVM
S.S.L.N.H.M. ET LOC IS S.S. D.M.A

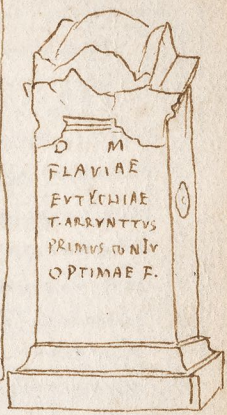

EVCHARIS LICINI

DOCTA ERODITA OMNES ARTES VIRGO VIX
HEVS OCVLO ERRANTE QVEI ASPICIS LETI DOMVM
MORARE CRESSVM ET TITVLVM NOSTRVM PERLEGE
AMOR PARENTEIS QVEM DEDIT NATAE SVAE
VBEI SE RELIQVIAE CONLOCARENT CORPORIS
HEIC VIRIDIS AETAS CVM FLORERET ARTIBVS
CRESCENTE ET AEVO GLORIAM CONSCENDERET
PROPERAVIT HORA TRISTIS FATALIS MEA
ET DENEGAVIT VLTRA VITAE SPEIRITVM
DOCTA ERODITA PAENE MVSARVM MANV
QVAE MODO NOBILIVM LVDOS DECORAVI CHORO
ET GRAECA IN SCAENA PRIMA POPVLO APPARVI
EN HOC IN TVMVLO CINEREM NOSTRI CORPORIS
INFISTAE PARCAE DEPOSIERVNT CARMINE
STVDIVM PATRONAE CVRA AMOR LAVDES DECVS
SYLENI AMBVSTO CORPORE ET LETO IACENT
RELIQVI FLETVM NATA GENITORI MEO
ET ANTECESSI GENITA POST LETI DIEM
BIS HIC SEPTENI MECVM NATALES DIES
TENEBRIS TENENTVR DITIS AETERNA DOMVS
ROGO VT DISCEDENS TERRAM MIHI DIC

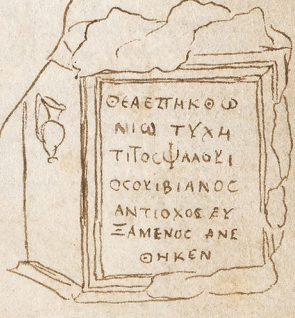

Apud Delphinum

C. IVNIO C. F. QVIR
FLAVIANO
PRAEFECTO ANTONIANAE
PROCARATIONIBVS PROC
PROVINCIARVM LVGDVNENSIS
ET AQVITANICAE PROC HEREDITAT.
PROC. HISPANIAE CITERIORIS
PERASTVRICAM ET GALLAECIAM
PROC ALPIVM MARITIMARVM
PROMAGISTRO XX. HEREDITATIVM
TRIB. MIL. LEG. VII. GEM. PONTIF. MINORI
MERCATORES FRVMENTARI
ET OLEARI AERARI

SANCTISSIMO HERCVLI
INVICTO
CORPOR. CVSTODIARIOR
L. CVRTIVS SABASCANTVS CVM
CVRTIO GAVDENTE FIL
IMM. A. IIII
CRATER AMARCYRO CORINTHAM
CVM BASI SVA ET HYPOBASI
MARMOREA
SVA PECVNIA DONVM
DEDERVNT
DEDICAT VIIII KA. IVN.
SERSCIPIONE ORFITO QNON PRISCO COS

Idem

ΚΗΡΥΞ. ΚΑΙΤΑΦΟϹ ΕΙΜΙ
ΒΡΟΤΟΥ ΡΑΡΟΕΑΡΧΕΧΟΡΟΙΟ
ΕΥΤΥΧΟΥϹΑ ΙΑΖΩΝ ΚΗ
ΡΑΜΙΝΩΝ ΘΑΛΛΟΝ
ΟϹ ΘΝΗΤΟΙϹ ΨΥΧΗΝ ΠΕΙ
ϹΑΕ ΕΠΙϹΩΜΑϹΙ ΝΕΑΘΕΙΝ
ΤΗΝ ΑΥΤΟΥ ΜΕΛΕΟϹ ΟΥΚΑΝ
ΕΠΕΙϹΕΜΕΝΕΙΝ

ΕΥΦΡΑΝΘΕΙϹ ΕΥΝΕΧΩΣ ΤΕΛΑΣ ΠΑΙΕΑΣ ΤΕΤΡΥΦΗΣΑΣ
ΚΑΙ ΨΥΧΗΝ ΙΛΑΡΩΣ ΠΑΝΤΩΝ ΤΕΡΨΑΣΕΝ ΑΟΙΔΑΙΣ
ΟΥΔΕΝΑ ΛΥΠΗΣΑΣ ΟΥΛΟΙΔΟΡΑ ΡΗΜΑΤΑ ΠΕΜΨΑΣ
ΑΛΛΑ ΦΙΛΟΣ ΜΟΥΣΩΝ ΒΡΟΜΙΟΥ ΠΑΦΙΗΣ ΤΕ ΒΙΩΣΑΣ
ΕΞ ΑΣΙΗΣ ΕΛΘΩΝ ΙΤΑΛΗΧΘΟΝΙ ΕΝΘΑΔΕ ΚΕΙΜΑΙ
ΕΝ ΦΘΟΙΜΕΝΟΙΣ ΝΕΟΣΩΝΤΟΥΝΟΜΑ ΜΗΝΟ ΦΙΛΟΣ

70 Apud Deghum

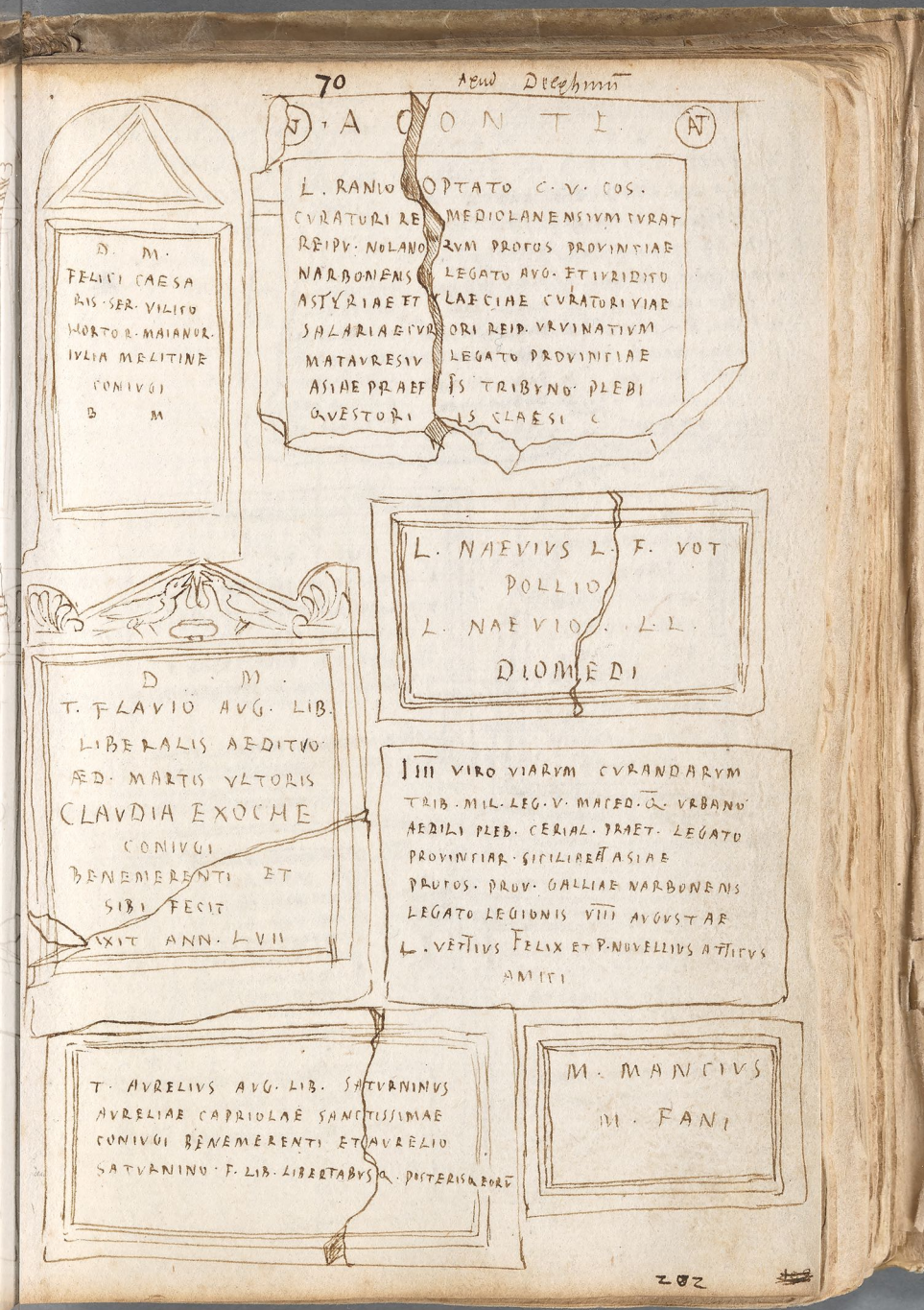

202

Aeud Delphinū

DIS MANIBVS
M. FABI M. F. E S Q REGILLI ET FABIAE
FABIA M. ET D. LIB. ARETE ARCHIN
TEMPORIS SVI PRIMA DIVRNA F EC
SIBI ET SVIS QVIBVS QVIBVS LEGAVIT TESTA

MARCO FABIO CHRISANTO
M. FABIO SALVIO VEST.
M. FABIO P. HILLETO
M. FABIO HERMETI
M. FABIO TORQVATO
FABIAE MIMESI
FABIO AZBES

M. FABIO ANTIGONO
M. FABIO CARPO
M. FABIO PECVLIARI
M. FABIO HILARO
M. FABIO SECVNDO
M FABIO AVCTO
IAE CVPARAE

POSTERISQ
NEABANEN
IN FAMILIAM
SEX. POMPEIC
L. NERIANO
M. COSSIO IVCVC
ET INTOO MO

D
M. VLPIO AVGL
EROTI
AB EPISTVLIS GRÆCIS
EPAPHRODITVS
ET STACHYS
CAESAR. M SER
FRATRI KARISSIMO ET
CLAVDIA FORMIANA
FECERVNT

A. VITELLIVS A. L. SALVIVS
SIBI ET.
A. VITELLIO CELERI F. VIX. AN. XX.
VITELLIAE A. L. MEROE CONLIBERT
C. TROLIO D. L. TERTIO FRATRI SVO
TROLIAE D. L. BVLE FRATRIS F.
C. TROLIO CET. D. L. TERTIO FRATRIS F

LIBERTIS LIBERTABVS POSTERISQ. EORVM

DIS MANIBVS
C. LARINATIS ATTICI
QVOD SIQVIS OSSA
EIVS P. REIECERIT AVT
HANC ARAM ABSTVLERIT
HABEBIT SACRA ISIDIS
ILLIVS QVIETA IRATA

D. M.
L. AIVS ANICETVS
FECIT SIBI ET IVLIAE
PRIMIGENIAE CON
IVGI CARISSIMAE
HIC CVM ESSET AMORVM
LXVII. HOC SEPVLCRVM VIVOS
COMPARAVIT

C. POPILLIVS C. F. AEM. FLORVS
POPILLIA C. L. FLORA

DIS MANIBVS
MYRINI DOMITIANI
PVBLICI ACOMMEN
TARIS XV·VIR · S · F.
ARVNTIA DOLICHE
FECIT CONIVGI CARIS
SIMO ET LIBERTIS LIBER
TABVSQ SVIS POSTERISQ
EORVM

ΤΕΡΜΑΒΙΟΥ · ΤΕΛΕCΑC
ΠΑΙC ΤΑΙΕΙΟC · ΕΝΘΑΔΕ ΚΕΙ
ΜΑΙ ΑC · ΚΗCΑC ΕΙΔΟC ΥΠΟ
ΚΡΙCΕΩ CΟΚΤΩ ΚΑΙΔΕΚ · Ε
ΤΗ ΖΗCΑC · ΑCΚΛΗΠΙΟΔΩ
ΡΟC · ΓΗCΩΝ ΠΡΟC ΘΕΓΟ
ΝΟ ΕΜΗΤΕΡΑ ΓΑΙΑΝ ΕΧΩ

D · M ·
PARIS IMP · DOMITIANI
AVG · GERMANICI · SER ·
MINISTRATOR SIBI ET ·
CLAVDIAE AGATHE TYCHE
CONIVGI BENEMERENTI
QVAE VIX · ANNIS XXI ·

D · M ·
LIBERTO RVM
T · FLAVI · AVG · LIB ·
VICTORIS
A CVRA AMICORVM

T SVIS ·
AC DE EMIT SIBI
POSTERISQ ·
VIII
IS VACAT · V ·

DIS MANIBVS
FLAVIAE · APOLLINARI
NEPTI SVAE VIX · A · VIII ·
QVOD NEPTIS AVIAE FACERE
DEBVIT AVIA FECIT NEPTI
SVAE SACR

[illegible] videtur saxum [illegible] Graeca Vineam emit vel [illegible] fuit ·

IMP · CAESAR
VESPASIANVS AVG ·
PONT · MAX · TRIBVNIC
POTEST · VI · IMP · XIIII · P · P ·
COS · VI · DESIG · VII · CENSOR
LOCVM VINEAE PVBLICAE
OCCVPATVM A PRIVATIS
PER COLLEGIVM PONTIFICVM
RESTITVIT

Aeiid Decimi

Ο Κ
ΕΙΚΟCΙΜΖΗCΑΝΤΑ ΚΑΙ ΕΠΤΑΜ
ΟΝΟΥCΕΝΙ ΑΥΤΟΥC ΠΑΥΛΕΙ
ΝΟΝ · ΤΑΙΗΔΕΣΑΤΟΝΕΡΤΕ
ΡΙΗ ΚΑΙ ΜΟΙΑ ΔΕΛΦΕΙΗΚΕΙ
ΤΑΙΝΕΗΕ[illegible]ΤΥCΥΤΕΙΗ ΕΠΤ
ΑΕΤΗCΤΗC ΔΗΝΟΥ ΤΙΤΑΥ
ΚΕΙΟΤΕΡΟΝ · Μ · ΙΥΛΙΥC
ΕΠΙCΤΕΤΟC ΦΙΛΙC ΣΥΛC
ΕΤ SIBI ET MAGIAENICE
CONIVGI .

IVLIAE · PLEBEIAE
IN · HONOREM ·
ALEXANDRI ET DEME
TRI · CAESARIS AVG. L.
EX DECRETO DECVR
OLLA DVBLIVE DATA EST.

RVSTICELLAI M · L · CYTHERIS
DEBITVM REDDIDIT X · K · FLT. MALVGINENSE ET FLESO COS
QVAM DOLVM LEVIS TELLVS MEA CONTEGET OSSA
INCISSVM ET DVRO NOMEN ERIT LAPIDE
QVOD SI FORTE TIBI FVERIT FATORVM IVRA MEORVM
NE GRAVE SIT TVMVLVM VISERE SAEPE MEVM
ET QVICVNQVE TVIS VMOR LABETVR OCELLIS
PROTINVS INDE MEOS DEFLVET IN CINERES

QVID LACHRIMIS OPVS EST RVSTICELLI CARISSIME
CONIVNX EXTINCTOS CINERES SOLLICITARE MEOS
VNA DOMVS IVNCTIS NEC FVGIENDA VIRIS
QVOT VOLVI TEMPORE TEMPVS HABET
NONDVM BIS VICENOS ANNOS COMPLEVERAT ANNVS
SUPREMVM PARCAE SORTE DEDERE MIHI

P · STATIO P · L · BIONI
DEC
IAEDAD DOMINI V · A · XCVI.
P · STATIVS P · L · ANTEROS POSVIT

T · STATILI DONATI
CIRRATI DISPENS.
L · GERMANICI MESSALIN
TAVRI

TI CLAVDIVS PRIMIGENIVS
PISTOR DECVR
ANTONIAE CLAVDIAE F · LIB.
S · ET CONIVGI SVAE

hæc nouem videntur in conclaui D. Gentillis
Delphini ubi asseruatur numismatū argenteorū &
aureorū summa multa

VAN LII

D. M.
TI. CLAVDI SECVNDI
HIC SECVM HABET OMNIA
BALNEA VINA VENVS
CORRVMPVNT CORPORA
NOSTRA SED VITAM FACIVNT
B. V. V.
KARO CONTVBERNAL
FEC. MERO PE CAES
ET SIBI ET SVIS P. I

1

D. M.
M. AVRELIO AVG
LIB. ISIDORO MEL
LO PROXIMO A RATIO
NIBVS AVRELII HER
MES ALVMNVS ET GLY
CON NVTRITOR ET
MAXIMVS BENE
MERENTI FE
CERVNT.

2

3

D. M.
M. SIL ROMVLIANVS
MIL. COH. VII. PR. D. VICTORIS
SECVTOR TRIB. VIXIT
ANN. XXVII. MIL. ANN. VII
VETIONIVS PROCVLVS
ADIVTOR CORNICVL
CONTVBERNALI BENE
MERENTI

4

D. M.
L. BOIONIVS GENTILIS VIVVS
FECIT SIBI ET LIBERTIS LIBERTA
BVSQVE POSTERISQVE EORVM
HOC MONIMENTVM SIVE LOCVM SI
CRVIS VENDERE VELDONARE VOLVERIT
INFERET VIRGINIB VESTALIBVS HS XX
N. AVG. AERARIO POPVLI ROMANI IN
FRONTE PED. VII. IN AGRO PED. XIIII

5

C. IVLIVS AVG LIB
LIBANVS V. A. L. V.
M. VIPSANIVS S. P. F.
TER. GALLICANVS
NEPOS LIBANI AVG. I.
V. A. XXXV.

00.

6

SILIVS
SABINVS
DEO AES
CVLAPIO
P·D·

7

I·O·M·
FLAVIVS
ICEPTVS
EX VISV FEC

ΟΥΕΝΕΡΙΑΣ
ΕΤΩΝ Κ Δ·
ΑΜΕΘΥΣΤΟC
CΥΝΔΟΥΛΗ
ΓΛΥΚΥΤΑΤΗ
ΕΠΟΗCΕΝ

8

LIBERTA ET CONIVX PETRONIA CARA PATRONO
THALLVSA HOC TVMVLO CONDITA LVCE CARET
QVAE BIS VICENOS COMPLERAT LVCIBVS ANNOS
EREPTA EST SVBITO CONIVGIS EGREMIO
HANC SIC ADSIDVE DEFLET PETRONIVS VTI AM
DEFICIANT OCVLOS LVMINA CARA SVOS
DESINE PER TERRAS INFERNAS TENDERE ARDENTES
FATA ANIMAM DEDERANT FATA REDEMERE NEQVIT

IMP·NERVAE CAE
AVG·PONT·MAX
TRIB·POT·COS·III PP·
L·SERTONIVS L·F·
VOLTEVANTHVS
AEDIL·CC·DD·S·P·P

NINNIA
VIX·AN·III·
QVOD DECVIT NATAM
HOC CONTRA NATAE

CRONIS
M·X· DIES·XXV·
PATRI PRAESTARE SEPVLTO
PRAESTITIT IPSE PATER

9

SACRVM IOVI·O·M·
HERCVLI·VOTO
M·VLPIVS·AVG·LIB·
FORTVNATVS
D·D

DIS MANIBVS
I D E S
SARCINATRICIS

CVRTIA · D · L · PR · ATIS
CVI PARS DIMIDIA HVIVS
MONIMENTI CONCESSA EST AB
C · MECENATE HELIO SIBI ET
P · CVRTIO SP · F · COL ·
MAXIMO FILIO ET
TI · IVLIO AVG · L · GLYCON
ET SVIS POSTERISQVE EORVM

M · CAESETIVS
C · F · ARN
CLEMENS

T · STATILIVS
MALCHIO
AD VESTEM

TI CLAVDIVS AVG · LIB ·
IANVARIVS CVRATOR
DE MINVCIA DIE XIIII
OSTIO XLII Ø ET
AVONIA TYCHE VXSORE EIVS
PITVANIANI SOLARIA DE SVA
IMPENSA FECERVNT

ALEXANDER
TAVRI TABVL
VIX · ANN · XXV
PRISCA CONTVB
D · S · FECIT

IMP · COMMODO AVG
N · VII · ET P · HELVIO
PERTINACI TER COS
COH · X · VRB · TI · CL ·
PLAVTIVS S · T · I · FIL ·
FABIA RECEPTVS
ROM · STIP · XX D · CASSI
ET · L · VETTIENVS L · FIL ·
RESTVTVS STIP · XV ·
D · POLEIO FLISCA ME
RIAE MARTI VOTVM
L · B · S

T · VESCIST · F
VEL TERTI

C · CESTIO D · I · QVIETO
VIX ANI · MENS · XI
DIEBVS XXVIII · V ·
PINDARVS F · CARISSIMO

Apud Dolphinum

CN. FLAVIVS CN. L. SOSIA
CN. FLAVIVS CN. L. APOLLONIVS
SEIQVA RENASCENTES OPTANT CERTAMINA LAVDIS
EX NOSTRA ASPICIANT FACTA PRIORA FIDE

PONTIA L. L. TERTVLLA. SIBI.
ET THOLO. CAESAR. CVBICL.

SITALCES DIVI. IVLIA PHYLLIS
AVGVSTI SOROR EIVS
OPSES THRACVM

D. M.
C. VIVIVS PR
ISCVS FABIAE
PIO CENICON
IVGI SVAE BE
NEMERENTI
ET SVIS POSTERISQ EORVM

AEMILIA
M. D. L.
AVCTA

Θ. K.
ΛΟΥCΚΙΟC
ΝΑΡΚΙCCΟC
ΕΤΩΝ Κ̄. ΧΑΙΡΕ
ΠΕΤΡΩΝΙΟS
ΚΛΥΜΕΝΟC
ΕΤΩΝ Λ̄. Ε̄. ΧΑΙΡΕ

Apud Dolesinu

SEX. ARTIVS
SEXTI L. VOLT
ATTICVS VIENN
O ... BE ONORIE
IN PATRIA SVA FVNC
FLAM. PROV. NARB

D. M.
IVLIO PETRONIO FILIO
B. M. QVI VIXIT ANN. XII
DIEBVS XXIII. IVLIVS
HERCVLANVS MIL. N.
STAT. PR. 9 CANDIDI
FRATER F.

D. M.
M. AEMILIO M. F
CL. NIGRINO ARA
MIL FRV. LEG. XXX. V. V.
H. F. C.

D. M.
M. IVLIVS SVCCES
SVS FECIT IVLIAE
AGRIPPINAE LIB.
ET IVLIO CALLIS
TO LIBERT FILIO
EORVM ET LIB
LIBERTAB. POSTERISQ. EOR

VALERIA M. F
MVRINE V. A. XIIX.

NVMISIAES ET SEPTICIAES
DVARVM
SORORVM. L. CHLOE MISELLA
V. ANN. XVII

D. M.
CNOFILLIO CN. F. QVIR. PISONI
V. A. XXIIII. M. IX. D. X
CNOFILLIO CN. F. QVIR. FRVGI V. A. XVII.
M. II. CNOFILLIVS SVCCESSVS ET
ANTONIA RESTITVTA TARENTES. FILIS
PIENTISSIMIS FECERVNT ET SIBI ET SVIS
LIBERTIS LIBERTABVSQ POSTERISQ

Apud Dolphinum.

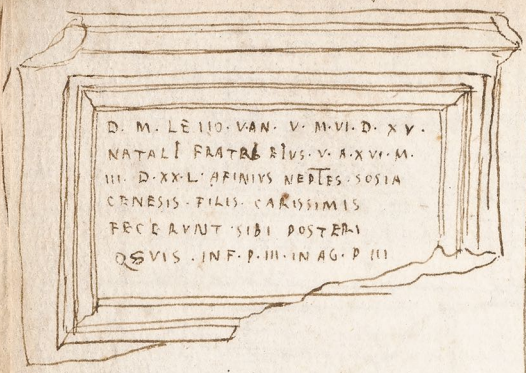

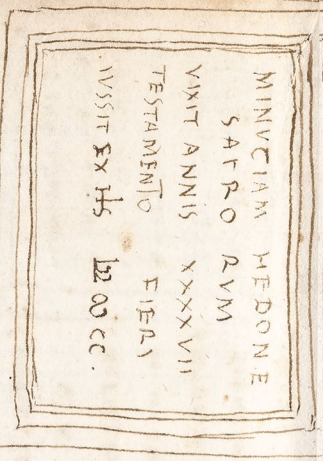

D. M. LE IIO. VAN. V. M. VI. D. XV.
NATALI FRATRI EIUS. V. A. XVI. M.
III. D. XX. L. AFINIUS NEPTES. SOSIA
CENESIS. FILIS. CARISSIMIS
FECERUNT SIBI POSTERI
QSVIS. INF. P. III. IN AG. P III

MINUCIAM HEDONE
SACRO RUM
VIXIT ANNIS XXXXVII
TESTAMENTO FIERI
IUSSIT EX HS LXX CC.

C IULIUS CAESAR IIII. SINE COLEGA DICT
∫VF Q. FABIUS MAXIMUS. C. TREBONIUS. C. F.
C. CANINIUS C. F.
C. IULIUS CAESAR DICT. IV. M. AEMILIUS. M. EQ
C IULIUS CAESAR V. M. ANTONIUS M. F.
∫VF. P. CORNELIUS P. F.
C VIBIUS. C. F. PANSA A. HIRCIUS A F
∫VF C. IULIUS CAESAR ∫VF Q. PEDIUS Q. F.
C. CARINAS. C. F. P. VENTIDIUS P. F.
EMILIUS M. ANTONIUS IMP. CAESAR III VIR. R. E. C.
EX. A. D. V. K DEC. AD. PR. K. IAN. SEXT
MUNATIUS L. F. M. EMILIUS M. F.
ANTONIUS P. SULPICIUS CENS. LUSTR. N. F.
ANTONIUS P. SERVILIUS P. F
F. DOMITIUS M. F. C. ASINIUS CN. F.
V. F. L. CORNELIUS L. F. M. P. CANIDIUS P. F

D. OLSESTIUS P. F.
M. CLAUDIUS M. F. LAP.
L. MUNATIUS. PAUL. AEMILIUS
Q. AEMILIUS LEPID. M. LC
M. APPULEIUS SEX. F. P. SE.
C. SENTIUS SATURN. Q. LUC.
∫VF. M. VINUCIUS P. F. C
P. CORNELIUS. P. F. CN. O
C. FURNIUS C. F. C. IUN
CL. L. DOMITIUS C. N. F. D. COR
∫VF. L. TA
M. DRUSUS L. F. L.
M. LICINIUS. M. F
TI. CLAUDIUS. TI. F. P.
M. VALERIUS. M. F. P
∫VF C. VALGIUS. C. F.
C. CANINIUS

75

Canopi aegyptiorum dei statua antiquissima diversis
characteribus ornata in palatio Mariæ Delphini.

Pars lateralis Canopi ægiptii ex serpentina saturatioris coloris viridis apud Delphinum.

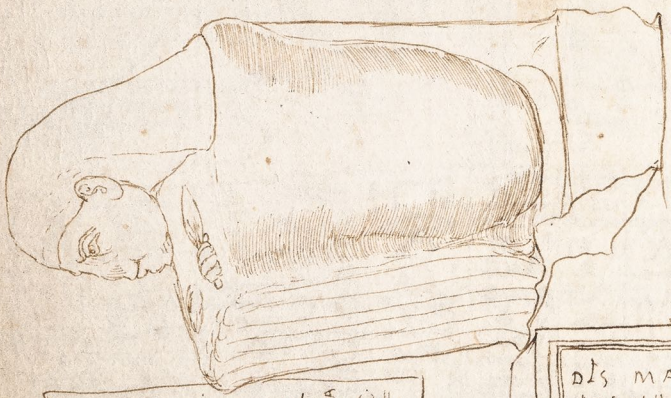

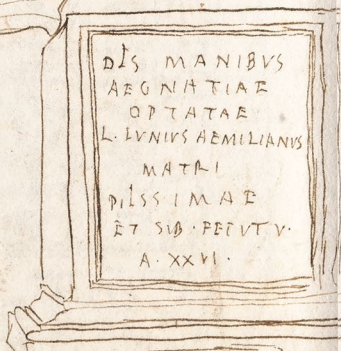

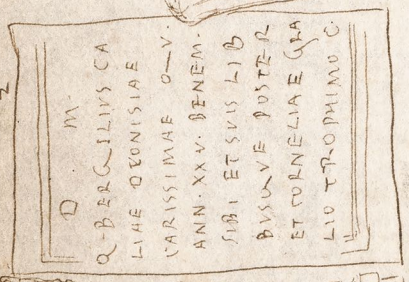

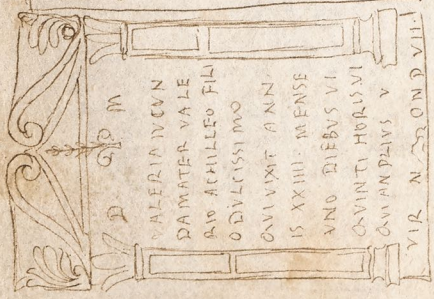

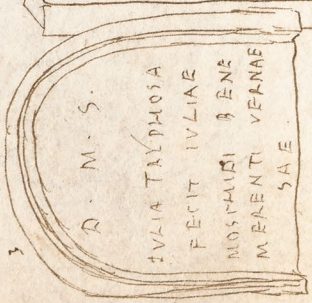

76.

In templo Sti Ioan. Lateran.

in Xenodopio Sanct Ioannis Lateranensis.
nota aliud in fine Carpetum.

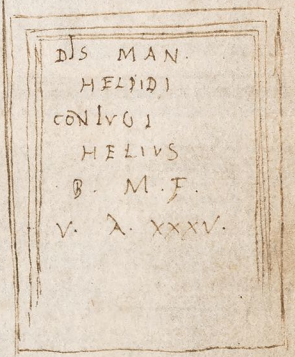

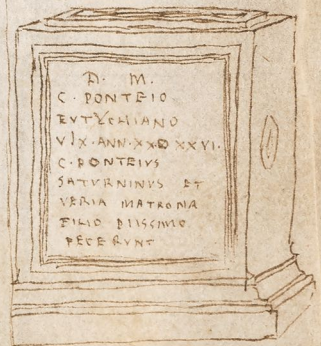

in Xenodochio S.ti Ioannis Lateranj

T. MANLIVS PRVNICVS
CLAVDIAE IANVARIAE
CONIVGI DVLCISSIMAE
ET MANLIO CYRIACO
FRATRI AMANTISSI
MO

a S. Io. Lateran.

D. M. L. LORENI
ARTEMAE FECIT
AVRELIA CONIVGI M. M

in templo S. Vili prope arcū
Galieni.

FLEVRYCLES
EPITYNCANVS VC.
PRAEF. VRB. CONDI
TOR HVIVS FORI
CVRAVIT

ibidē

D. M.
MARTIA. L. F.
EVMODIA
TI. CLAVDIO
EVMELO CONIVGI
BENEMERENTI
ET SIBI FECIT

RELIGIOSISSIMOQVE
C. CAEIONIO RVFIO VOLVSIANO VC.
COR. R. ITALIAE PER ANNOS OCTO
PROCONSVLI AFRICAE
COMITI DOMINI NOSTRI
CONSTANTINI INVICTI ET
PERPETVI SEMPER AVGVSTI
PRAEFECTO VRBI IVDICIS AC RARVM
COGNITIONVM CONSVLI

77r

77. in domo Iuliae columnae.
sub quirinatis

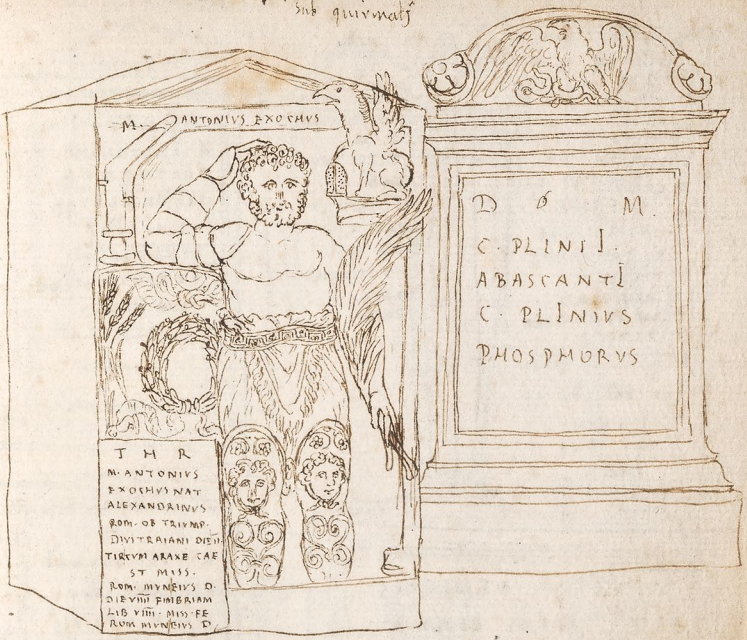

apud minguellum porta ferrata.

ERVTA SIGNORVM VASTIS FRAGMENTA RVINIS
ET QVAE VIRTVTIS SINT MONIMENTA TVAE
ROMA PARENS IGNOSCE BREVI SI CLAVSIT HYRETHRO
HAEC DOMVS ET DOMINO SIC ONEROSA SVO
CEDERE NON FACILE EST MERITIS ET TANTA VIDERE
NEC CVPERE IN MAGNIS SED VOLVISSE SAT EST.

in vineis extra portam populi

D M.

C. TVTICANO
CALLIATO ET
VALERIAE
SATVRNINAE
C. TVTICANVS
MAXIMVS
MAMMAE
SVAE BENEMEREN
TI FECIT

ANO DNI M CC
CC LXXXII
T VENT FVIT
HIC

D. M.
C. TVTICANO
SOPHRO MI
VIX. ANNIS III
MENS. VIIII
DIEB. XV.
C. TVTICANVS
SOPHRO
PATER

D M.
M. STIACCIVS
AGATHEMER
PACIAE GRATAE
VXORI SVAE
BENEMERENTI
ET FLORAE VERINAE
SVAE FECIT

ibidem

M. VERIVS VENVSTVS
ET M. VERRIVS DECEMB
ER FECERVNT SIBI ET LIBER
TIS LIBERTA. Q. POSTERQ. EORVM
H. M. D. M. A

D. M.
L. IVLI. GENNAE
VIX. ANN. XXXV.
PVLLIA HELPIS
CONIVGI BENE
MERENTI ET L.
IVLIVS RESTITVTVS
FILIVS FECERVNT
SIBI ET SVIS POSTERIS
QVE EORVM

ibidem

D. M.
T. NAVINIO PRIS
CO VIXIT ANN. II.
DIEBVS VIII.
T. NAVINIVS PHI
LADESPOTIVS ET COR
NELIA FELICITAS
PARENTES FILIO
CARISSIMO

in dimersorio fontis.

D. M.
P. VERATI
FESTI
VIVOS
SIBI FECIT

Hęc quæ sequuntur sunt in Unica Ęulii III. pontificis maximi extra portam populi.

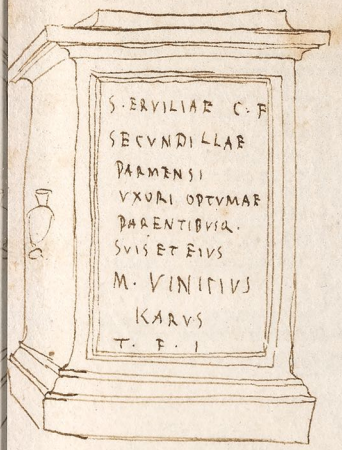

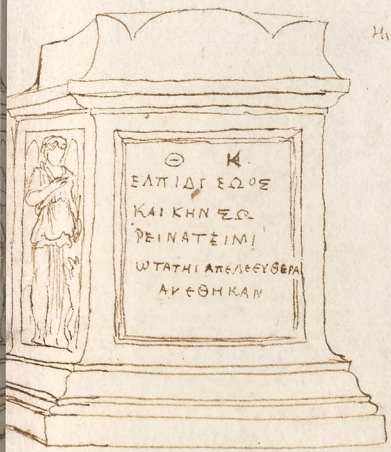

His terminis marmoreis utuntur pro Vitium fulcris.

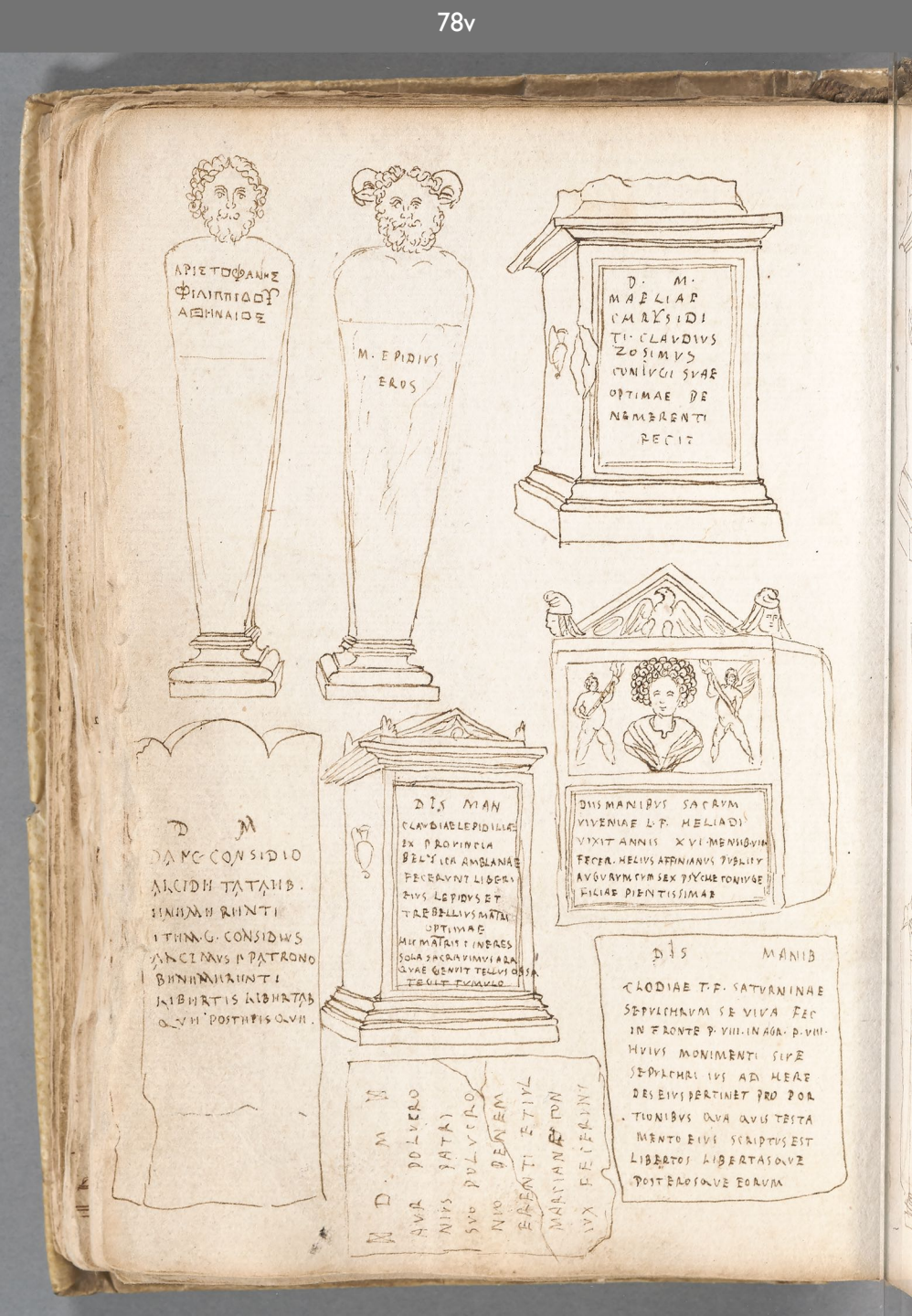
ΑΡΙΣΤΟΦΑΝΗΣ
ΦΙΛΙΠΠΙΔΟΥ
ΑΘΗΝΑΙΟΣ
M. EPIDIVS
EROS
D. M.
MAELIAE
CHRYSIDI
TI. CLAVDIVS
ZOSIMVS
CONIVGI SVAE
OPTIMAE DE
NEMERENTI
FECIT
DIIS MANIBVS SACRVM
VIVENIAE L.F. HELIADI
VIXIT ANNIS XVI. MENSIB. VIII
FECER. HELIVS AFFINIANVS PVBLICV
AVGVRVM CVM SEX PSYCHE CONIVGE
FILIAE PIENTISSIMAE
D M
DANG CONSIDIO
ALCIDH TATAHB.
HNHMH RHNTI
ITHM.G. CONSIDIVS
ALCIMVS I PATRONO
BHNHMHRHNTI
LIBHRTIS LIBHRTAB
QVH POSTHPIS QVH.
DIS MAN
CLAVDIAE LEPIDILIAE
EX PROVINCIA
BELYICA AMBLANAE
FECERVNT LIBERI
EIVS LEPIDVS ET
TREBELLIVS MATRI
OPTIMAE
HIC MATRIS CINERES
SOLA SACRAVIMVS ARA
QVAE GENVIT TELLVS OBSA
TEGIT TVMVLO
DIS MANIB
CLODIAE T.F. SATVRNINAE
SEPVLCHRVM SE VIVA FEC
IN FRONTE P. VIII. IN AGR. P. VIII.
HVIVS MONIMENTI SIVE
SEPVLCHRI IVS AD HERE
DES EIVS PERTINET PRO POR
TIONIBVS QVA QVIS TESTA
MENTO EIVS SCRIPTVS EST
LIBERTOS LIBERTASQVE
POSTEROSQVE EORVM
D. M. M
AVR POLVCRO
NIVS PATRI
SVO POLVCRO
NIO DENEM
ERENTI ET IVL
MARCIANAE CON
IVX FECERVNT

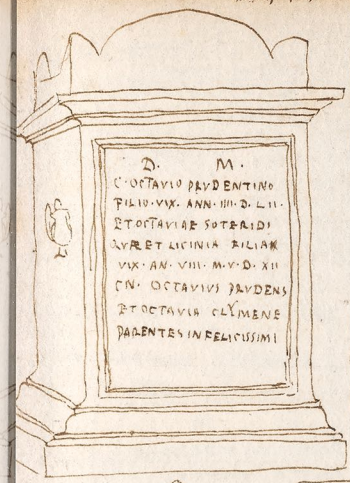

D. M.
C. OCTAVIO PAVDENTINO
FILIO. VIX. ANN. III. D. LII.
ET OCTAVIAE SOTERIDI
QVAE ET LICINIA FILIAE
VIX. AN. VIII. M. V. D. XII
CN. OCTAVIVS PAVDENS
ET OCTAVIA CLYMENE
PARENTES INFELICISSIMI

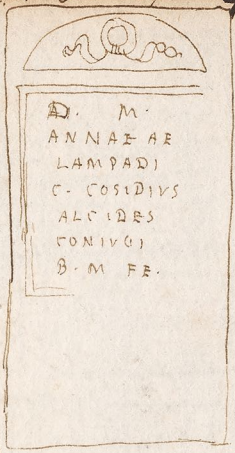

D. M.
ANNAE AE
LAMPADI
C. COSIDIVS
ALCIDES
CONIVGI
B. M. FE.

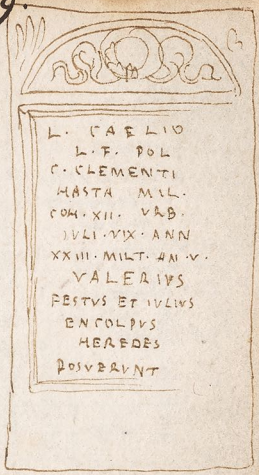

L. CAELIO
L. F. POL
C. CLEMENTI
HASTA MIL.
COH. XII. VAB.
IVLI. VIX. ANN
XXIII. MILT. AN. V.
VALERIVS
FESTVS ET IVLIVS
ENCOLPVS
HEREDES
POSVERVNT

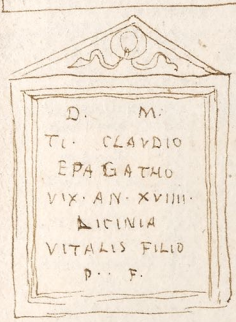

D. M.
TI. CLAVDIO
EPAGATHO
VIX. AN. XVIIII.
LICINIA
VITALIS FILIO
P. F.

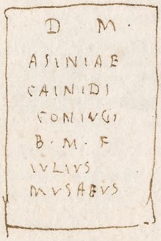

D M.
ASINIAE
CAINIDI
CONIVGI
B. M. F
IVLIVS
MVSAEVS

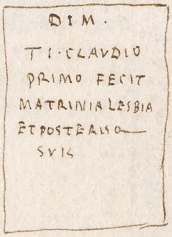

DIM.
TI. CLAVDIO
PRIMO FECIT
MATRINIA LESBIA
ET POSTERIS
SVIS

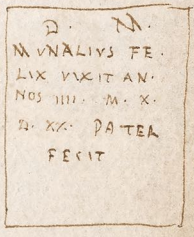

D. M.
MVNALIVS FE.
LIX VIXIT AN.
NOS IIII. M. X.
D. XX. PATER
FECIT

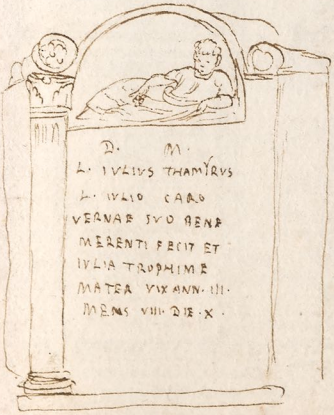

D. M.
L. IVLIVS THAMYRVS
L. IVLIO CARO
VERNAE SVO BENE
MERENTI FECIT ET
IVLIA TROPHIME
MATER VIX ANN. III.
MENS VIII. DIE. X.

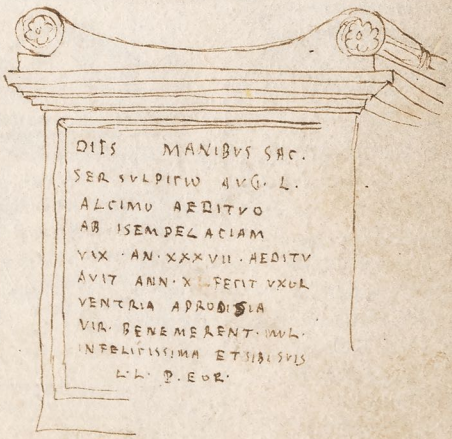

DIIS MANIBVS SAC.
SER SVLPICIVS AVG. L.
ALCIMO AEDITVO
AB ISEMPELACIAM
VIX. AN. XXXVII. AEDITV
AVIT ANN. X. FECIT VXOR
VENTRIA APRODISIA
VIR. BENEMERENT. MVL.
INFELICISSIMA ET SIBI SVIS
L. L. P. EOR.

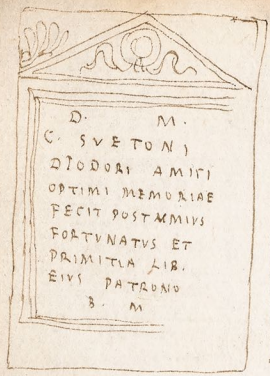

D. M.
C. SVETONI
DIODORI AMICI
OPTIMI MEMORIAE
FECIT POSTVMIVS
FORTVNATVS ET
PRIMITIA LIB.
EIVS PATRONO
B. M.

D. M.
CAMPANO FILIO
DVLCISSIMO BENE
MERENTI FECIT
PATER THRECEDIP
NVS ET MATER
ATTICE ETSOROR
CELERIANA Q.V.A.III.
M.V. D.XXV.

DIS MANIBVS
CEREALIS
VIXIT ANNIS VII.
MENSIBVS VII.
FELICVLA MATER
FILIO FECIT
PIISSIMO

D. M.
PLAVTIAE
PRIMIGENIAE
FECIT
M. CORNEIVS
THEODOMVS.

D M.
CLODIO PRINCIPALI
FEC CORNELIA A III.
CILLA AMICO FEC
B.M.Q.V.ANNIS
XXVIII. M.X. ETSIBI

D M.
CLAV. TI. F. EVLOGE
FECIT Q. HORTENSI
VS. FORTVNATVS CO
IVGI CARISSIMAE
ET SIBI IN F.P. III.
IN AG. P. II

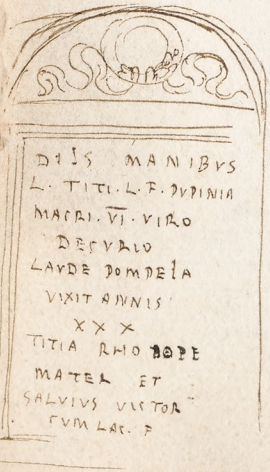

DIS MANIBVS
L. TITI. L. F. VPINIA
MACRI. VI. VIRO
DECVRIO
LAVDE POMPEIA
VIXIT ANNIS
XXX
TITIA RHODOPE
MATRI ET
SALVIVS VICTOR
CVM LAC. F

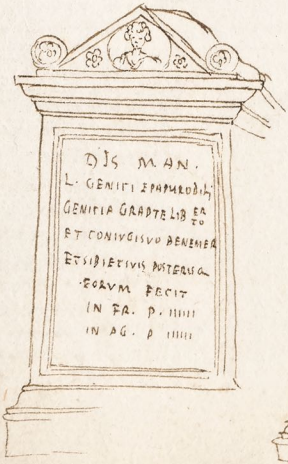

DIS MAN.
L. GENITI EPAPHRODI L.
GENITIA GRAPTE LIB EO
ET CONIVGI SVO BENEMER
ET SIBI ET VIS POSTERIS
EORVM FECIT
IN FR. P. IIIII
IN AG. P IIIII

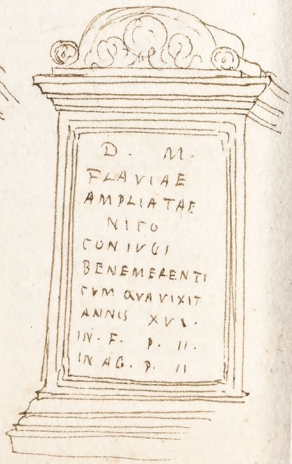

D. M.
FLAVIAE
AMPLIATAE
NITO
CONIVGI
BENEMERENTI
CVM QVA VIXIT
ANNIS XVI.
IN. F. P. II.
IN AG. P. II

Inhorhs Intis III. pont. Max. 80.

M. CLAVDIS ATVRNINI
FECIT
CLAVDIA TYCHE PATRONO
BENEMERENT.

DIS MANIBVS
C. IVLIVS NEREVS
QVI VOCATVR
PETITIVS FECIT
SIBI ET SVIS LIBERTIS LIBERTA
POSTERISQ EORVM
IVPERCVS CAES. VLPIA
DYNAMIS

D. M.
PETROSIDIA QVITA FILI
E PETROSIDIE FONTVNV
LE FECIT QVE BIXIT AN
NIS XXV. MENSIBVS
X. DIEBVS XV.

DIS MANIBVS
M. AEMILIVS TROPHINVS
SIBI ET SVIS FECIT

DIS M.
COCCEIAE
SABINAE
FECIT
COCCEIVS
PERSSVS
BENEMERENTI
VIX. ANV. XX.

D. M.
HIRRIA
FELICVLA
L. SILIO
IANVARIO
CONIVGI SVO
BENEMERENTI
FECIT
VIX. ANN. L.

DIS MANIBVS
C. ALBIOISIAE FECIT
LARISTIVS ANICETVS
ET ALBIA HELPIS
PATRONO SVO
BENEMERENTI

DIS MANIBVS
A. POSTVMIO
EVARISTO
VIX. AN. II. M. VIIII.
DIEBVS XXVIII.
A. POSTVMIVS ITARVS
ET SERVILIA EVTYCHIA
FILIO RARISSIMO
T

D. M.
VICIRIAES
EVHODIAES
V. A. XIX
C. IVLIVS MAR
TIALIS ET PE
TILLIA AMPLI
ATA FILIAE PI
ENTISSIMAE FE
CERVNT

D. M.
C VASIDIVS
ZOSIMVS ET
IVLIA VICTO~~RINA~~
RINA PAR. F
VASIDIAE ZO
SIMAE BENEM
ERENTI QVAE
VIXIT ANNIS
VII. MENS VII
DIES VII

DIS MANIB
GAMVS AVG. L. PRAE. PAVRI
ESCARI FECIT SIBI ET
FLAVIAE TYCHE CONIVGI
BENEMERENTI ET LIBERTIS
LIBERTABVSQVE SVIS POSTERISQVE
EORVM
FELICI CAES. N VERNAE POSTERISQVE
ET PAELIO AVG. L. CONSTANTI FILIO

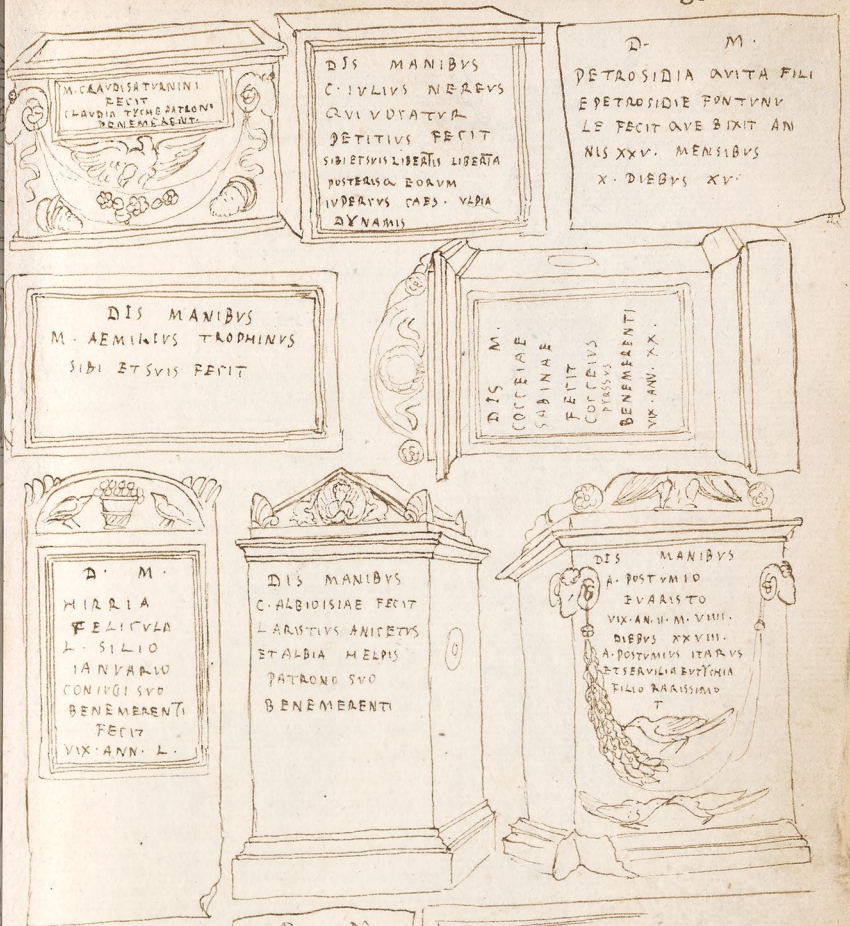

In horis Iulii pont. max.

DIS·MAN·S·
CALPVRNIAE
D·L·HOMEAE
M·CALPVRNIVS·
M·L·PARIS
CON·SVAE·SANCTISS·
CVMQVA VIX·XXV·
SINE OFFEN·F·ET·IBI

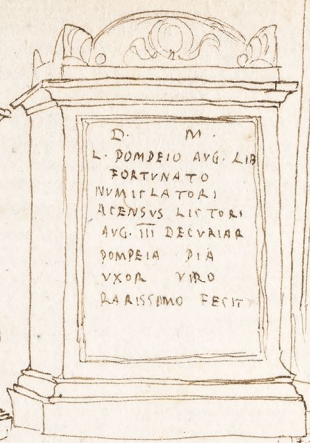

D· M·
L·POMPEIO AVG·LIB
FORTVNATO
NVMISLATORI
ACENSVS LICTORI
AVG·III DECVRIAR
POMPEIA PIA
VXOR VIRO
RARISSIMO FECIT

D· PRESIDIAE SVAE ET FELIX·
HELPIDI V·AN·XXIII·FRATER SORORI
M·V·FECIT PRAE·SVAE·B·M·D·S·
PRAESIDIAE
SIDIAE HELPIS VERNAE

DIS MANIBVS
C·LICINIVS IANVARIVS
FECIT SIBI ET C·F·
VETTIAE MARCELLINAE
CONIVGI SANCTISSIMAE
PIENTISSIMAE VIX·ANN·XX·DI XIII·
ET SVIS POSTERISQVE SVORVM
H·M·H·N·S·H·M·D·M·A·

DIIS MANIBVS
L·AVFVSTI
PHILIPPI
L·GENICIVS
AGENOR
FRATRI OPTIMO FECIT
ET SIBI

D· M·
FANNIAE PARTHAE
NOPE C·FANNIVS
ZENON
VXORI BENEME
RENT·FECIT

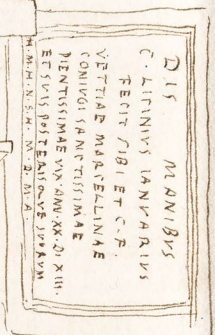

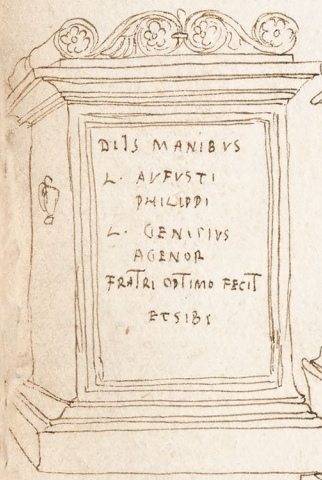

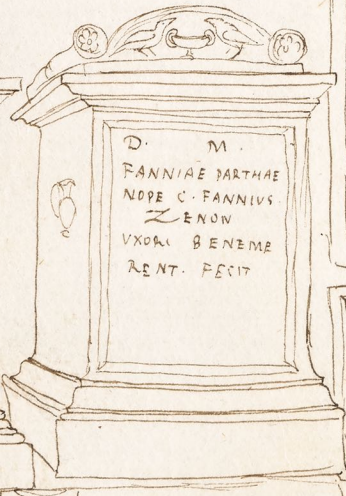

D· M
DAMALAE
VIX·ANN IIII
M·I·DIEB·II·
FECIT
PYLADES PATER
FILIAE PIISSIMAE

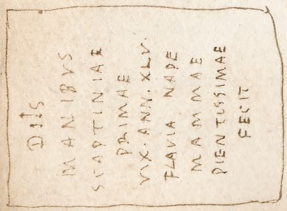

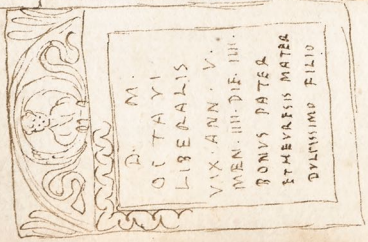

DIIS
MANIBVS
SCAPTINIAE
PRIMAE
VIX·ANN·XLV·
FLAVIA NAPE
MAMMAE
PIENTISSIMAE
FECIT

D· M·
OCTAVI
LIBERALIS
VIX·ANN·V·
MEN·IIII·DIE·IIII·
BONVS PATER
ET HEVRESIS MATER
DVLCISSIMO FILIO

In hortis Iulij III. Cont. max

81.

D. M. S.
CORNELIO HELVI
PHILIPPI SER
EX LVSITANIA MVNICIPI
COLLIPRONENSI
ANN. XXI
VICTOR ET CELER FRATRI
D. S. F.

D. M.
M. LVCEIO D. L.
FELICI
VIX ANN. XL
FECIT
IVCCEIA DONATA
CONIVNX

ITEM COLLIBERTA

D. M.
TI. CL. ONESIMI
QVI VIXIT ANNOS
LXV. MENSES VI DIES V.
AVRELIA DIOCLIA
CONIVNX ET
TI. CL. MELIGERVS LIB.
PATRONO OPTIMO

M. SERGI D. L.
OLYMPI.

DIS MANIBVS
C. TERENTIO
TYRANNO
V. A. VII. M. IIII. D. I
FECIT TERENTIA
DONATA MATER DIISSIM.

D. M.
TI LAMSARIO
MARCELLINO
MIL. COH. X.
VRB.

C. CLODIO C. F.
COR. ARIANO
VIX. ANN. XII.
DIES XV.

D. M. T. FLAVIO
IERACI. F. EVT
YOHIA CONIVGI. S.
B. M. F

D. M.
IVLIAE EPITEVXI CONIVGI OPTIMAE
B. M. D. FVRIVS CROCVS ET
D. FVRIVS AVRELIANVS FIL. MATRI
INDVLGENTISSIMAE FECER ET SIBI
SVISQ. POSTERISQ. EORVM. H. M. D. M. A.

In fortis mem. com. max.

AELIAE ZOSIMAE P. AELIVS ZOSIMVS
ET RASIA PRIMIGENIA PARENTES
FILIAE DVLCISSIMAE FECERVNT ET
SIBI ET SVIS LIBERTABVSQ.
POSTERIS EORVM

DIS MANIBVS IVNIA. <.
FRONTIS. QVARIO CARMAFO PRO
BATO CONIVGI CARISSIMO BENEME
RENTI POSVIT <.

L. NENOLAVS L. F. CRISPVS
LEGIA RVFINA VXOR FEC

DIS MANIBVS
IVLIAE FAVSTAE
VIXIT. ANN XXXV.
FECIT IVLIVS
CHARITO
CONIVGI SVAE
BENEMERENTI

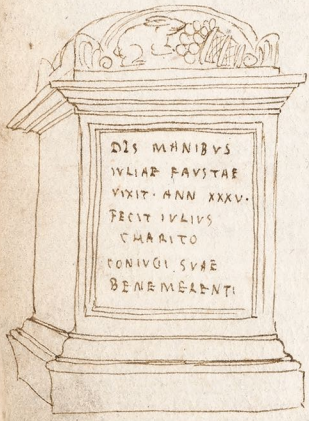

D. M.
L. IVLIO
LICINIANO
VIXIT. AN. IIII.
M. VIIII. D. V.
OLIA
ONESIME
FILIO
DVLCISSIMO

D M.
CLAVDIAE PRIMAE
QVAE VIX. ANN X.
MENS. XI DIEBVS
XXV. C. SOTHERICVS
ET CLAVDIA TYCHE
PARENTES
FILIAE DVLCISSIM.
FECERVNT

T. ACILIVS T. F
CAPITO GALE
RIA BIRBILI
MIL. CHOR. X. PR.
7. MARI.
VIX. ANN. XXV. MIL.
ANN. IIII. T. P. I

CVIVS PATER NATVS MISER DESIDE
RIO NATAE DIEM ET NOCTEM CVM
LACHRIMIS TRAXIT VITAM MALAM
MORTVVM MEQVOQVE FVNERARI
IVSSI REBVS LVGVBRIS QVIBVS VIVOS PAR
AVI LECTO STRAGVLIS FORENSI PAENVLA
NIGRIS OMNIBVS OSSA MEA IN ARAM MIX
TA CVM FILIAE VNA REQVIESCVNT HOC
SOLATIVM MECVM ERIT CIRCA ARAM LIB
ERTIS LIBERTABVSQ. POSTERISQ
EORVM ET QVIBVS PERMISERINT HAC LEGEVT
QVOTIENS QVIS EORVM SVIS CORONAS PONENT ET
~~QVOTIENS QVIS EORVM SVIS CORONAS PONENT~~ ET
ARAM NOSTRAM CORONENT A TIMETO LIB
CVIVS DOLO FILIAM AMISI RESTEM ET CLAVVM
VNDE SIBI COLLVM ALLIGET

DIS MANIBVS
L. MARCIO TROPHIMO
MARCIA RHODOPE
FECIT
CONIVGI SVO BENEME
RENTI VIXIT ANN XXXX

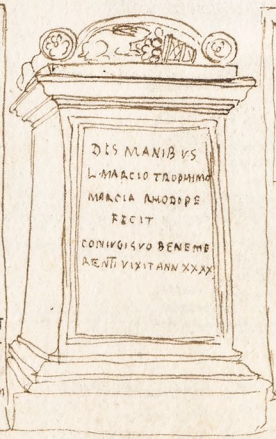

L. AEMILIVS L. F.
QVIR REBVRRVS
MIL. CHOR. X. PR. 7.
MARI. VIX. ANN. XXV.
MIL. ANN. IIII. T. P. I.

Euhortis iulii Pont max.

82.

D. M.

PACIAE. M.F. MAXIMAE
CONIVGI KARISSIMAE FECIT
T. COILAGIVS EPAPHRODITVS SI
BI ET SVIS LIBERTIS POSTER.Q. EOR. ET
LIBERT. LIBERTAB.Q. EORVM POSTE
ET OCTAVIA TIGRIS SIBI ET
OCTAVIO EVTYCHO CONIVGI BENE
MERENTI ET LIBERTIS LIBERTAB.Q.
POSTERISQ. EORVM

D. M.

SEVERIANAE PARAMYTHIADI
P. MARCIVS STEFANVS CONIVGI
SANCTISSIMAE ET SIBI ET LIBERTIS
LIBERTABVSQVAE POSTERISQVE
EORVM
L. AVRELIVS FELIX AVG. LIB. ET
ANTONIA VICTORIANA FECERVNT SIBI

D. M

P. POSTVMIO PRISCO
PATRI FECIT
P. POSTVMIVS FORTVNATVS
SIBI ET LVCCEIAE
HELIADI CONIVGI
B. M. POSTERISQ. SVIS

DIIS MANIB. IVNONI
AEMILIAE HERACLINE
FECIT AEMILIA PYRALIS
ET VERNA CONIVGI SVAE
BENE MERENTI

D. M.

ZOSIMO
FECIT
VLPIVS HERMA
SERVO SVO BENE
MERENTI ET SIBI ET
SVIS POSTERISQ
EORVM
ET LIB. LIBERTAB. Q.

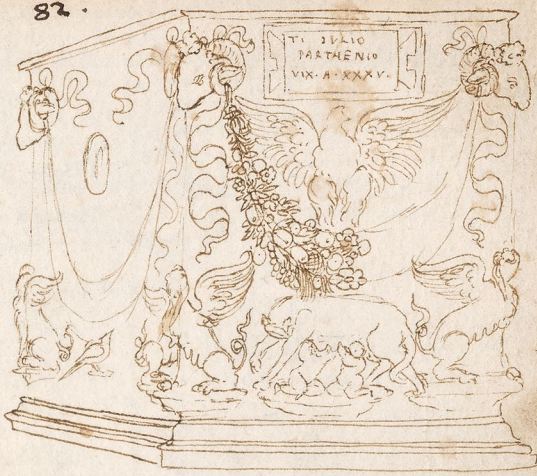

In horis iugi III.

D IS MANIB
ATTI. CO. III. PROVINCIARVM
GALLIARVM SERVO
C. LICINIVS IANVARIVS
PARENTI OPTVMO
ET LICINIA CALLIOPE
CONIVGI
SANCTISSIMO

D. M.
TREDELLIAE HERA
XAIONE VIXIT
ANNIS V. M. VIIII.
DIEBVS XXII. FECIT
TREDELLIATHE
OCENIS ET HERMA
ET FORTVNAT FILIAE D. M.

D. M.
T. CANTILIVS
FAVENTINVS
FECIT SIBI ET
CANTILIAE PRI
MITIVAE CONIVG.
B. M.
ET SVIS POSTERIS
QVE EORVM

DIIS MANIBVS
FELICI CORNELIANO
PVBLICO CVRIONALI
VIXIT. ANNIS LVIII.
IVLIA CLOE
CONIVGI
BENEMERENTI
FECIT

D. M.
L. SVTORI
COMMVNIS
VIXIT ANNIS XV.
MESES. VI. DIES. XI.
SVTORIA
AGATHEMERIS
PATRI KARISSIMO
FECIT

D. M
FLAVI AE AR
BVSCV LAE
CONIV GI BENE
MEREN TI FECIT
PRIMVS SIBI ET
SVIS VIXIT
ANNIS XX

D. M
SERGIAE FELIGI
A ASERGI FORTVN
ATO FILIO DVLCIS
SIMO QVI VIXIT AN
NIS XIII. MESES. V. DI
EBVS XIIII. ET ROMA
NE SORORI HVIVS
QVAE VIXIT ANNIS
XIIII. MESIBVS VI.
MATER PIENTISSI
MA DVLCISSIMA
FILIO ET FILIAE SE
VIVA FECIT

L. ANNAEO PHAENIPPO
L. ANNAEO L. F. REPENTINO
CAPITONIANO
SVA PECVNIA
CVLA AGENTE
CAERELLIO SECVNDO
ET ANNAEAE L. F. FLORAE

DIS MANIBVS S.
L. DOMITI EVARISTI
QVI VIXIT ANN VI. M. V. D X
L. DOMITIVS EVARISTVS PATER
FECERVNT F. S. BENEDICTO
HOC NOMEN IMPOSVERVNT SODALE.
SIBI ET SVIS ET POSTERISQVE EORVM

D. M.
P. GRAECIDIO FYRMO
VIX. ANN. V. M. IIII. D XVI.
P. GRAECIDIVS SYMPHOR
FILIO DVLCISSIMO
FECIT ET SIBI ET SVIS
POSTERISQVE EORVM

DIS M. D. IVNIO HERMETI
CONIVGI KARISSIMO. D. IVNIO
D. F. DECEMBRO VIX. AN. IX. M. VI.
ET P. NOVIO NVMERIANO VIX.
AN. XIV. M. VII. FILIS DVLCISSIMIS
ET LIBERTAR. LIBERTABVSQ POSTER
EORVM. FECIT NVMERIA
MAXIMILA MATER INFELISS

D. M.
C. VOLTILINICE
ROTIS QVOD SE
PVLCHRVM SE
VIBO IPSE SIBI
PRAEPARAVIT

DIS MANIB
T. FLAVIO NATALI
AVG. LIB. FLAVIA.
HELPIS FRATRI SVO
PIISSIMO BENEME
RENTI VIXIT ANN XIX

D M
TI. CLAVDIO
SILVANO
VIX ANNIS
XIII. M. XI. D. XXVI
CVRTIA
SERVATA
MATER FILIO
PIENTISSIMI

Θ K
ΛΓΕCΑΤΟΡΝΕΝΟC
ΕΤ ΑΓΗΛΙΑC ΕΤ
ΠΑ. ΔΙΟΓΕΝΗC
ΚΟΜΠΑΡΑΟΥΗΡΟΥΝ
CIBI ET COYEIC

Θ. K.
ΜΥΡΟΠΝΟΥΙΝΑΝΩ
ΧΟΡΑΥΛΗ

DIIS MANIBVS
HATERIAE SVPERBAE QVAE
VIXIT ANNO. I. MESIBVS VI. DIEB. XXV.
FECERVM PARENTES INFELICISSIMI
FILIAE SVAE.
Q. MATERIVS EPHEBVS ET IVLIA ZOSIME SIBI ET SVIS

D. M.
SEX. ANNI SATVRNINI
VIPIA VENERIA VXOR
FECIT ET SIBI
POSTERISQVE
SVIS

DIIS MANIBVS LOCVS OCCVRATVS
IN FRONTE PED. VII. IN AGRO P. IIII.

In hortis [illegible] [illegible] max

DIS MANIBVS
TI·CLAVDI AVG·LIB.
ZOSIMI PROCVRAT.
PRAEGVSTATORVM
CLAVDIA ENTOLE CONIVNX
VIRO BENEMERENTI
ET CLAVDIA EVSTACHYS FILIA
PATRI PIENTISSIMO

D. M.
IVLINE EROIS
CONIVGI SANCTISSIMAE TI
CLAV·L·ALISVS·CV QVA
VIX·ANN·XXXI SINE
QVERELA·V·A·XLV.
SIBI ET SVIS

TI·CLAVDIVS
CHRESIMVS OB HON
QVINQVENNALITATIS
COLLEGIO DENDROPHOR
ROMANOR· QVIBVS EX
S·C·COIRE LICET ARGEN
TI·P·X·ET HS·X·MILIAN
REDDIDIT
QVE DIVISA SVNT POPVLO PER GRADVS
KAL·AVG·N·COLLEGI
NVMNIO ALBINO ET FVL·AEMILIANO COSS.

D. M.
AVREL REGINO
FILIO DVLCISS.
QVI VIXIT ANN XVI
MENS IIII·D·VIIII.
AVREL DIONYSIVS PATER
B. M. F

DIS MANIB · SACR
C·IVLIC SECVLARIS

D. M.
M·SVEL· REPENTINI
FORTVNATI BELLI
VIXIT ANN·IIII·D·XLIX
REPENTINVS ET EGESAGORE
FILIO DVLCISSIMO

L D M
IVLIVS AGATHOPVS
IVLIAH CALLISTH
NI PATRONAH SVAH
FHCIT BIIANII MERENTI

D. M.
Q FVRIO
PRIMITIVO
ALVMNO

DIS
MANIBVS
CORNELIAE
THREPTENI
PIENTISSIMAE
VIXIT·ANN·XVII·
MENSIBVS VIIII
DIEBVS VIIII
MARTIALIS BENEME
RENTI

D. M.
CN·SENTIO ASC
LEPTADE M·BIXIT
AN·XIIII·M·V·D·XX.
H·FB·BENEMERENTI.

Ur vsqs sum. 531.

In pont: Iulii horto sunt 102.

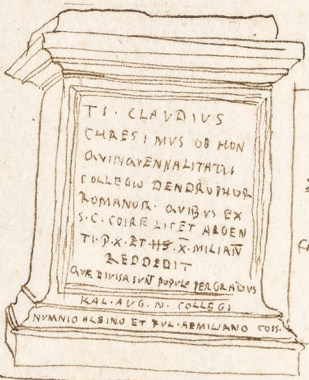

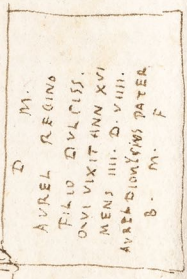

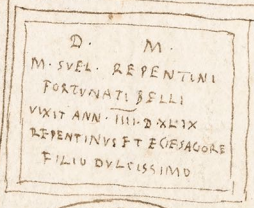

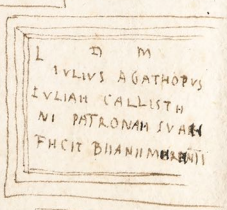

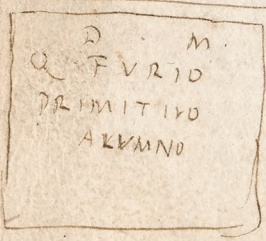

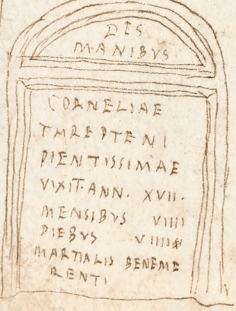

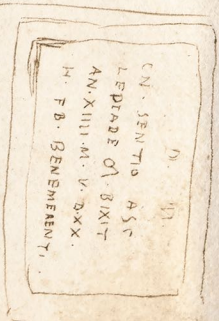

In hortis Card. Iulij 84.

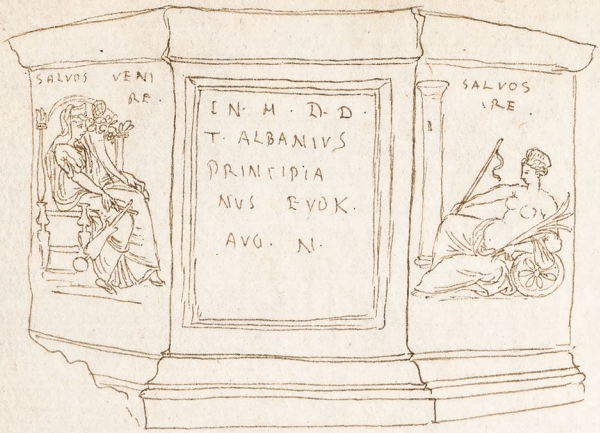
SALVOS VENI
RE.
IN. M. D. D.
T. ALBANIVS
PRINCIPIA
NVS EVOK.
AVG. N.
SALVOS
IRE.

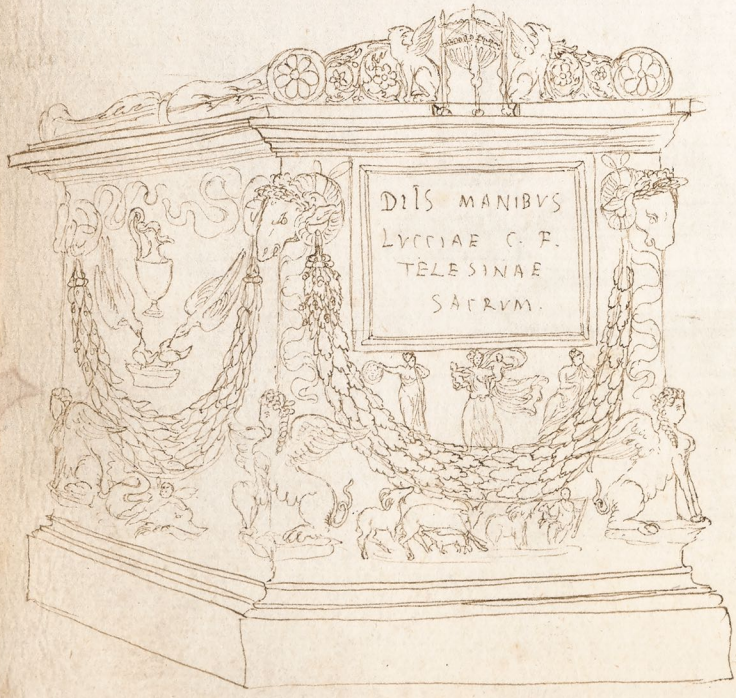
DIIS MANIBVS
LVCCIAE C. F.
TELESINAE
SACRVM.

85.

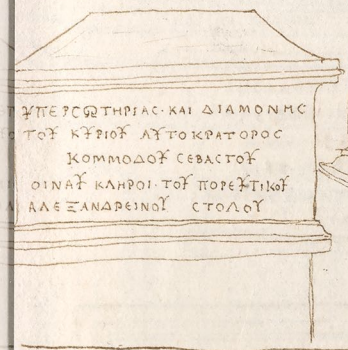

INNOCVVS APER ECCE IACES NON VIRGINIS IRA NEC MELEAGER
ATROX PERFODIT VISCERA FERRO MORS TACITA OBREPSIT SVBITO FECITQ
RVINAM. QVAE TIBI CRESCENTI RAPVIT IVVENILE FIGVRAM

T. STATILIO VOLAPRO MENSORI
AEDIFICIOR. VIXIT ANN. XXII. M. VIII. D. XX.
T. STATILIVS VOL. PROCVLVS
ACCENSVS VELATVS ETARGENTARIA
EVTYCHIA PARENTES FILIO OPTIMO ET
ORCIVIAE ANTHID[ ]. VXORI EIVS SIBI. ET SVIS
LIBERTIS LIBERTABVS POSTERISQVE EORVM

S IMVLACRVM MINERBAE
ABOLENDO INCENDIO
TVMVLTVS CIVILIS IGNI
TECTO CADENTE CONFRACTVM
ANICIVS ACILIVS AGINATIVS
FAVSTVS VC. ET INL. PRAEFVRBI
VICINITATIS ACILIVS

D. M. S

P. POMPONIVS FAVSTINVS OCTAVIO
PAVLO FILIO B. M. FECIT SIVI ET
SVIS LIB. LIBERTABVSQVE POS
TERISQVE EORVM

D. M.
METRODORO DE
DOMVFRVCICIA
RI. BENEMERENTI
VIXIT ANNIS
V. FECIT
MATER

T. FLAVIO AVG. LIB
SATVRNINO TABVLA
RIO AVE ICVLIS FLAVIA
PYTHIAS CONIVGI SVO
CARISSIMO ERGA DE SEBE
NEMERENTI FECIT ET
SIBI LIBERTIS LIBERTABVSQ
POSTERISQVE EORVM

Q. EPPIVS Q. F. CORRVE.
⊖ CLODIA. C. L. SILENIO
⊕ EPPIA. L. F. PAVLI VOLE
NNIANA MATER
EPPIA M. F. POLLA.

in monasterio S.ta maria in Via

D. M.
CALO CAI
VERNAE DVLCISS
ET MVSI CARIO
INGENIOSISSIMO
QVI VIXIT ANN. XV.
BENEMERENTI FECIT
DAPHNVS

D. M. CN. DOMITIO VITALIONI
VIXIT ANN. XIII. MENS. XI. DIEB. XXIII.
CN. DOMITIVS THALIVS ET IVNIA
CHARIS: FILIO BENEMERENTI FECE
RVNT ET SIBI ET LIBERTIS LIBERTABVS
QVE POSTERISQVE EORVM

C TVRRANIVS C. L. PAL HERMES
FECIT SIBI ET
CORNELIAE VINVLEIAE
CONIVGI OPTIMAE FIDELISSIMAE
ET LIBERIS ET LIBERTIS LIBERTABVSQ EIVS
POSTERISQ EORVM.

apud franciscū Liscam in Sizerione

Apud Fratrem Listrum. 86.

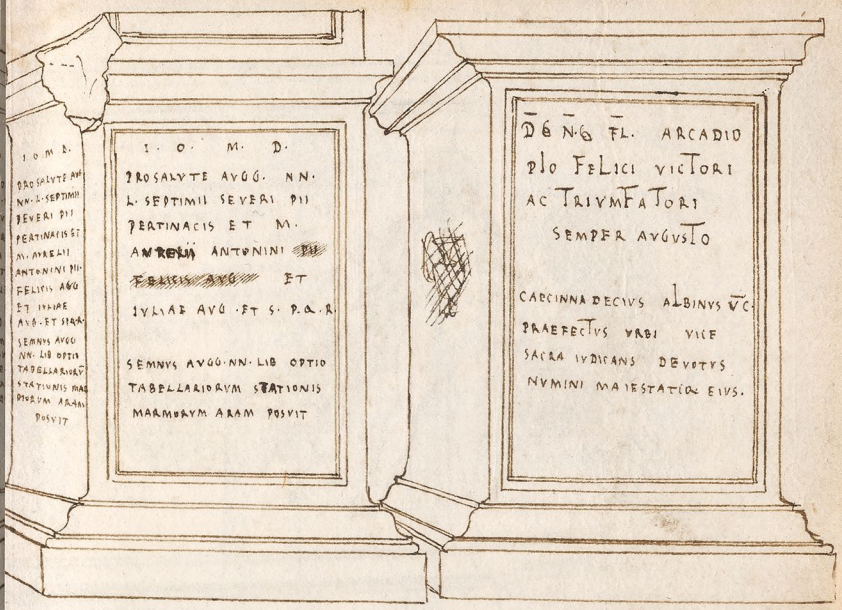

I. O. M. D.
PRO SALVTE AVGG. NN.
L. SEPTIMII SEVERI PII
PERTINACIS ET M.
AVRELII ANTONINI PII
FELICIS AVG ET
IVLIAE AVG. ET S. P. Q. R.

SEMNVS AVGG. NN. LIB. OPTIO
TABELLARIORVM STATIONIS
MARMOREVM ARAM POSVIT

DD. NN. FL. ARCADIO
PIO FELICI VICTORI
AC TRIVMPHATORI
SEMPER AVGVSTO

CARCINNA DECIVS ALBINVS VC.
PRAEFECTVS VRBI VICE
SACRA IVDICANS DEVOTVS
NVMINI MAIESTATIQVE EIVS.

PHOSPHORVS

LVCIO AVR. ANIANIO SYMMACHO VC.
PRAEFECTO VRBI CONSVLI PRO PRAEFECTIS
PRAETORIO IN VRBE ROMA FINITIMIS
PROVINCIIS PRAEFECTO ANNONAE VR
BIS ROMAE PONTIFICI MAIORI QVI VRBE
CENSVRAM S.P. MVLTIS LEGATIONIBVS
PRO AMPLISSIMI ORDINIS DESIDERIIS
APVD DIVOS PRINCIPES FVNCTO QVI
PRIMVS IN SENATV SENTENTIAM ANGA
RI SOLITVS AVCTORITATE PRVDENTIA TA
E LOQVENTIA PRO DIGNITATE TANTI ORDI
NIS MAGNITVDINEM LOCI EIVS IMPLEVIT
AIT AVAO INLVSTREM STATVAM QVAM
A DOMINIS AVGVSTIS NOSTRIS SENATVS
AMPLISSIMVS DECRETIS FREQVENTIBVS IM
PETRAVIT IDEM TRIVMPHANTES PRINCIPES
NOSTRI CONSTITVI ADPOSITA DATIONE IVS
SERVNT QVAE MERITORVM EIVS ORDINEM
AC SERIEM CONTINERET QVAE PERENNE
IVDICIVM TANTO MVNERI HONOREM AD
DIT VT ALTERAM STATVAM MARI SPLEN
DORE ETIAM APVD CONSTANTINOPOLIM
COLLOCARET

DEDICATA III. KAL. MAIAS
D.N. GRATIANO III ET
MEROBAVDE

Apud Lisram. — in hipervione

DIIS MANIBVS
L. CALPVRNI RESTITVTI
EX TESTAMENTO
FACTO ARBITR.
HEREDVM
CALPVRNIA
RESTITVTA
HAC.

ibidem

DIS MANIBVS
IVLIAE HELPIDIS
OSSA PILA CINE
RESQ. SACRI HIC
ECCE QVIESCVNT

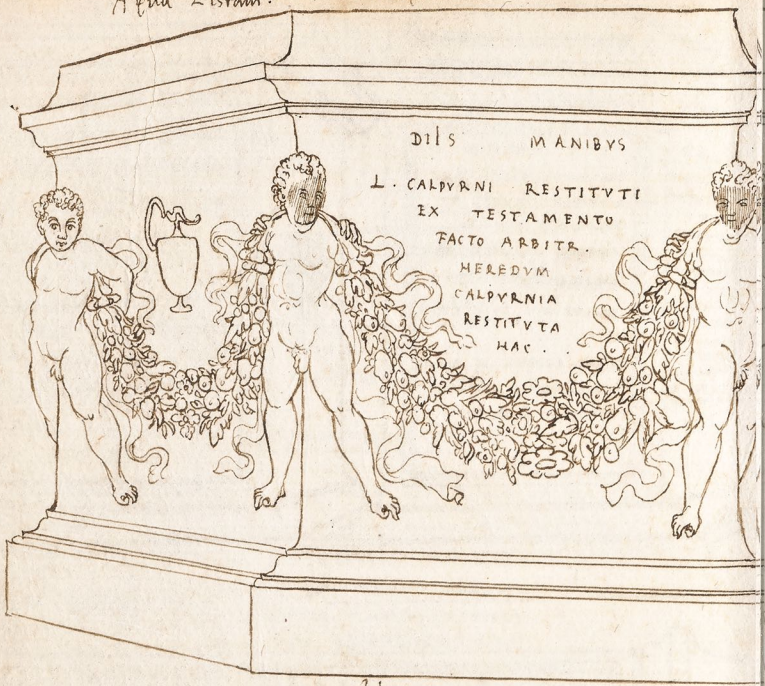

D. M.
EGNATIAE MELITAE
L. EGNATIVS
NARCISSVS PATRO
NAE BENEMERENTI

in ædibus Gabrielis Vallati
prope piscatorium forum.

apud franc: Liscam 87.

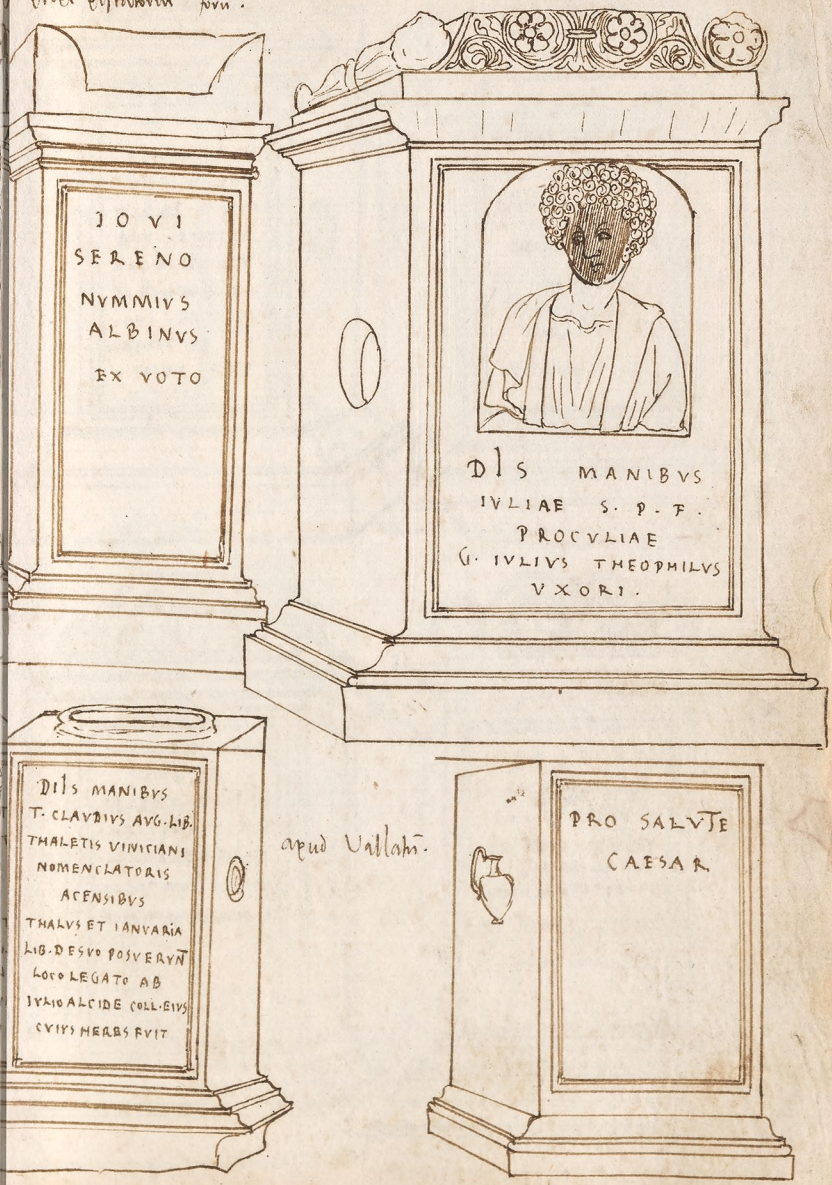

apud Vallatum.

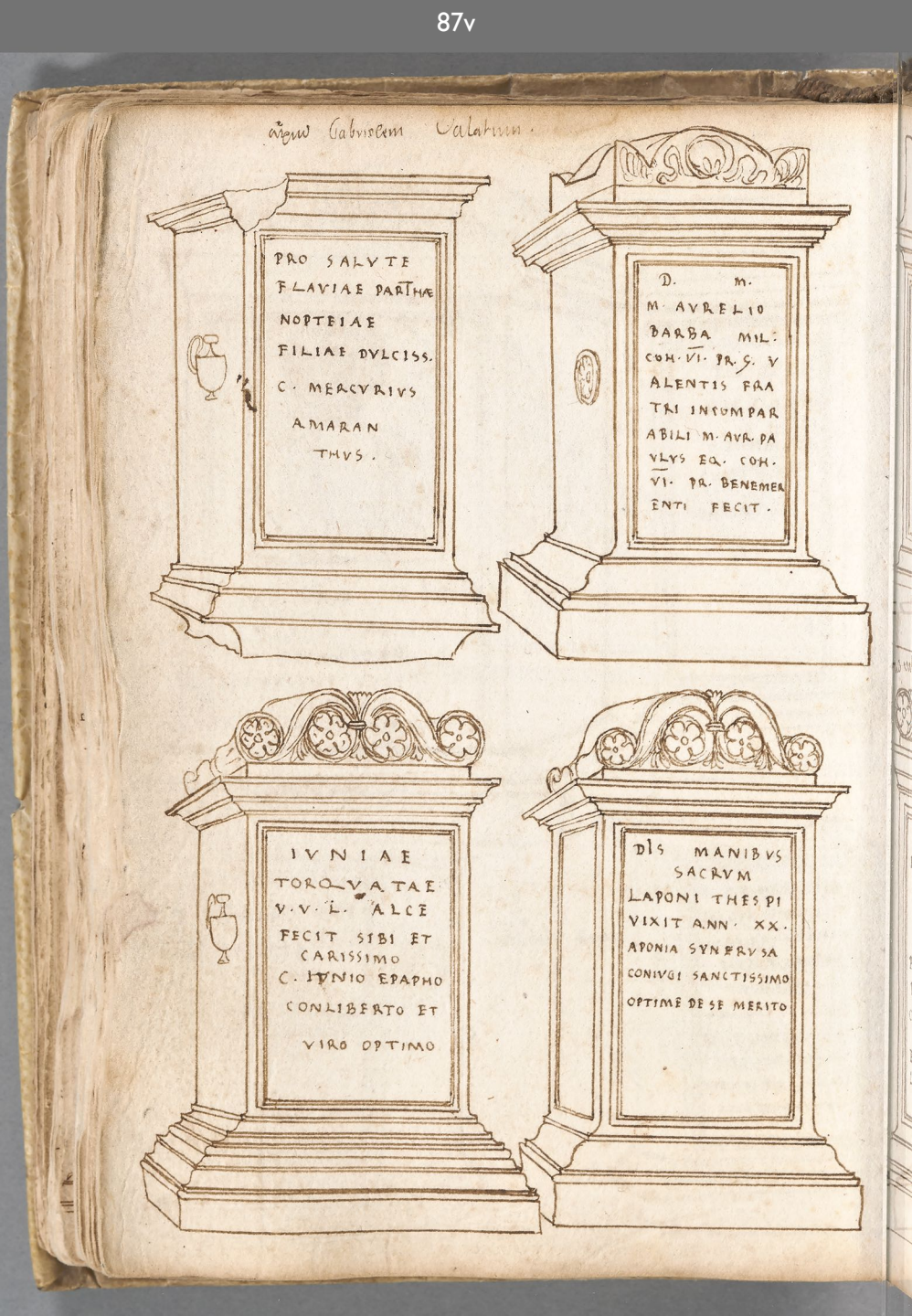
PRO SALVTE
FLAVIAE PARTHÆ
NOPTEIAE
FILIAE DVLCISS.
C. MERCVRIVS
AMARAN
THVS.
D. M.
M. AVRELIO
BARBA MIL.
COH. VI. PR. S. V
ALENTIS FRA
TRI INCOMPAR
ABILI M. AVR. PA
VLVS EQ. COH.
VI. PR. BENEMER
ENTI FECIT.
IVNIAE
TORQVATAE
V. V. L. ALCE
FECIT SIBI ET
CARISSIMO
C. IVNIO EPAPHO
CONLIBERTO ET
VIRO OPTIMO
DIS MANIBVS
SACRVM
LAPONI THESPI
VIXIT ANN. XX.
APONIA SYNERVSA
CONIVGI SANCTISSIMO
OPTIME DE SE MERITO

apud Valatum

Q. MESIVS
FRONTINVS
CLODIANVS
C. P.
VI. M. IIII. D. XV.

TI. IVLIO
AVG. LIB.
ALCIDI
IVLIA PRONOE
PATRONO
BENEMERENTI
FACIVNDVM
CVRAVIT
EX TESTAMENTO EIVS

ante aedes Cenerij thesaurarij pontificis

Valatum

DIS MANIBVS
IVLIAE TYPHOSAE
TI. FLAVIVS
FORTVNATVS
CONIVGI
PIENTISSIMAE ET
BENEMERENTI FEC
CVM QVA VIXIT ANN.
XXXXVIII.
ET SIBI ET SVIS
LIBERTIS LIBERTABVSQ
POSTERISQ EORVM.

DEO
HERCVLI

Ante Cencinnatos aedes

non procul a Porta S.ti Pauli.

SEMICAPRI QVICVNQ SVBIS SACRARIA FAVNI
HAEC LEGE ROMANA PAVCA NOTATA MANV.
HERCILVS HIC IACEO MECVM MARVELLA QVIESCIT
QVAE SOROR ET GENITRIX QVAE MIHI SPONSA FVIT
VERA NEGAS FRONTEMQ TRAHIS, AENIGMATA SPHINGOS
CREDIS: SVNT PYTHIO VERA MAGIS TRIPODE
ME PATER E NATA GENVIT MIHI IVNGITVR ILLA
SIC SOROR ET CONIVNX SIC FVIT ILLA PARENS

Prope Minervam

89.

in domo episcopi aquinatis in campo del Duca

DIS
MANIBVS
TI. FLAVI
HERMETIS.

D. FVRI. ABE M.
OLO FVRIO TACAIO
MVS S.L. VICTORINA
CONIVGI D.S.B.M.F.
QVAE CVM EO VIXIT
ANN. XXIIII.

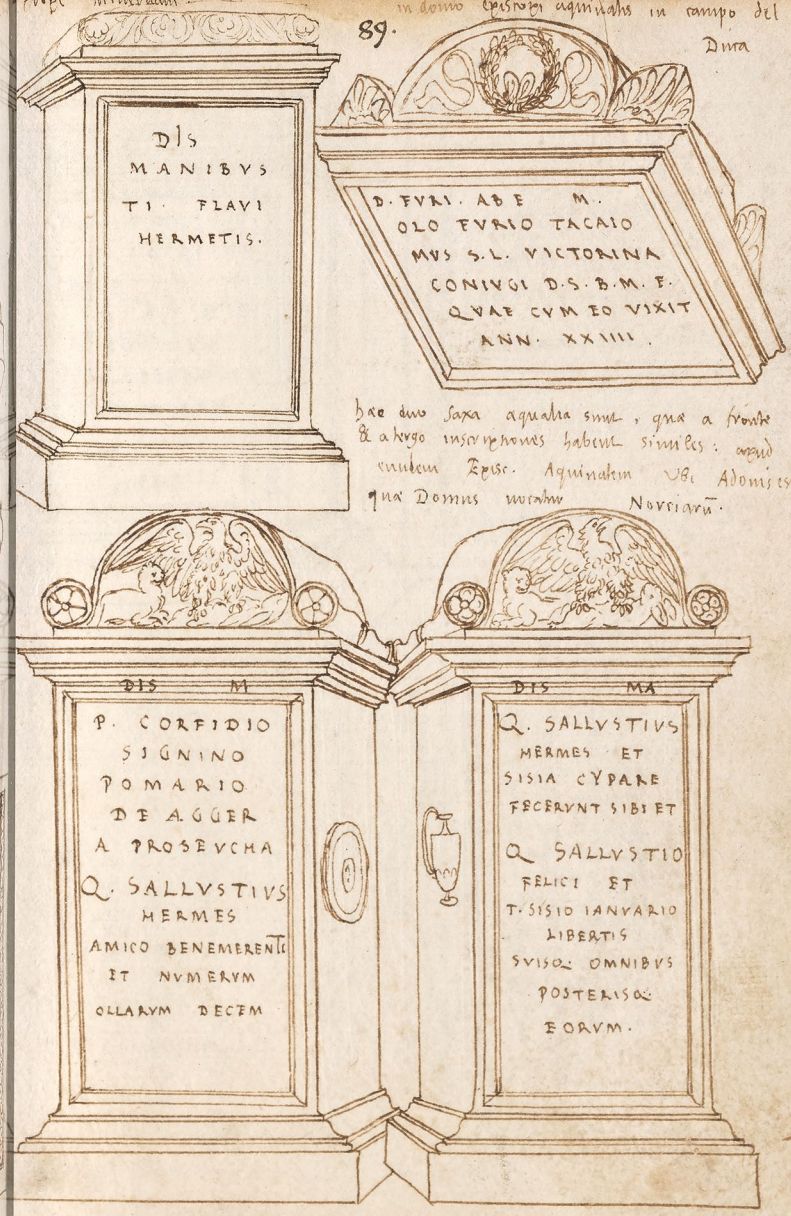

hae duo saxa aequalia sunt, quae a fronte & a tergo inscriptiones habent similes: apud eundem Episc. Aquinatem ubi Adonis est quae Domus vocatur Norciarū.

DIS M
P. CORFIDIO
SIGNINO
POMARIO
DE AGGER
A PROSEVCHA
Q. SALLVSTIVS
HERMES
AMICO BENEMERENTI
ET NVMERVM
OLLARVM DECEM

DIS MA
Q. SALLVSTIVS
HERMES ET
SISIA CYPARE
FECERVNT SIBI ET
Q SALLVSTIO
FELICI ET
T. SISIO IANVARIO
LIBERTIS
SVISQ: OMNIBVS
POSTERISQ:
EORVM.

apud Dosc. aquinatem

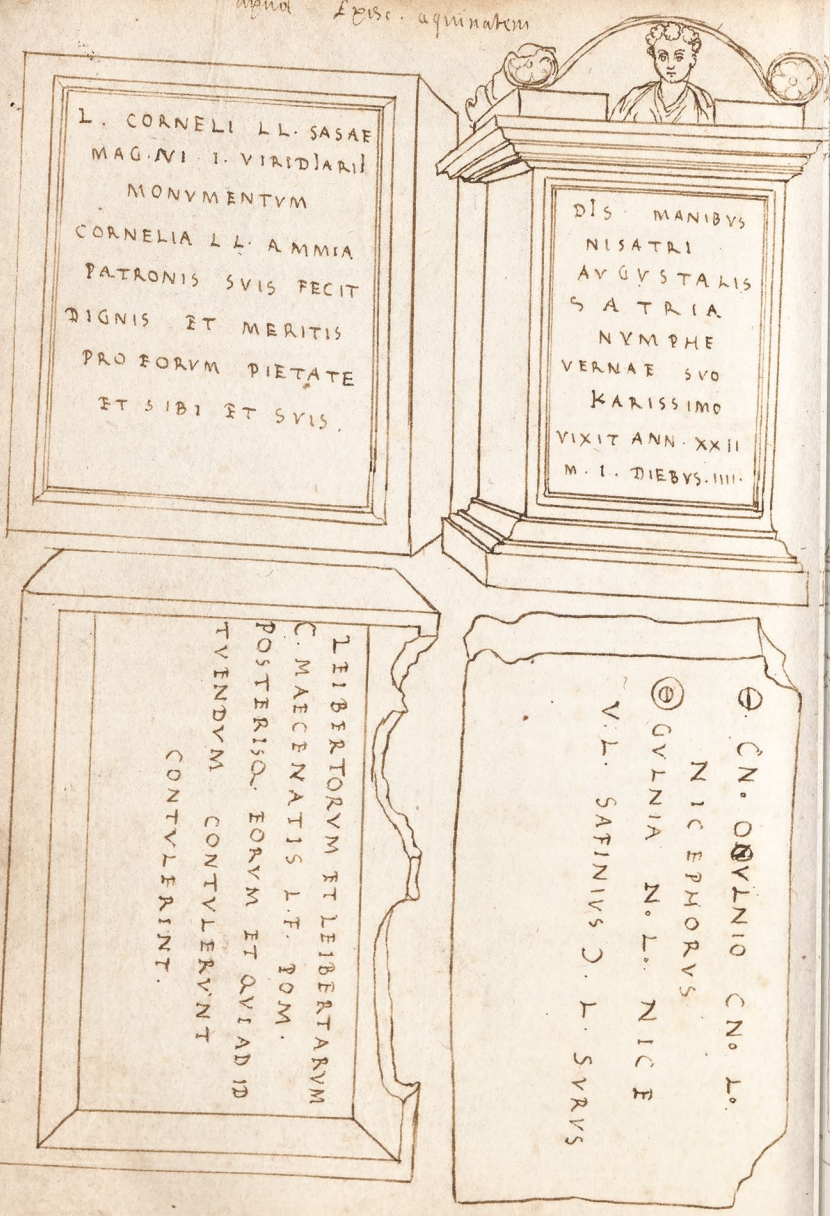

...apud Aquinatē Episc. retro aedes farnesias.

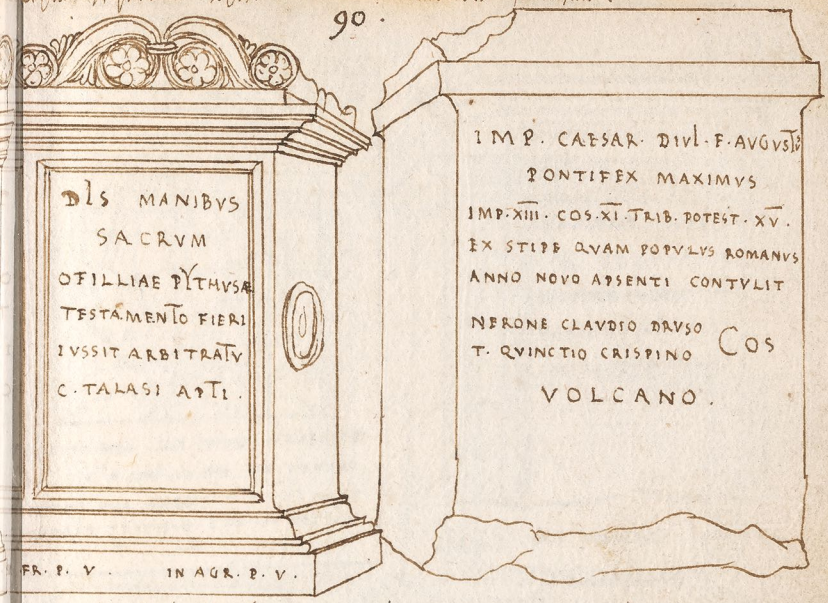

DIS MANIBVS
SACRVM
OFILLIAE PYTHVSAE
TESTAMENTO FIERI
IVSSIT ARBITRATV
C. TALASI APTI.

IMP. CAESAR. DIVI. F. AVGVSTVS
PONTIFEX MAXIMVS
IMP. XIII. COS. XI. TRIB. POTEST. XV.
EX STIPE QVAM POPVLVS ROMANVS
ANNO NOVO APSENTI CONTVLIT
NERONE CLAVDIO DRVSO
T. QVINCTIO CRISPINO COS
VOLCANO.

FR. P. V. IN AGR. P. V.

...ante aedes Card. Cap. fervati quas ejus Nepose regione incolit.

DIIS MANIBVS
COELIAE DYNATAE
M. VLPIVS AVG. LIB.
VALENS AVESTE IMP.
PRIVATA CONIVNG. KARISS.
SANCTISSIMAE
CVM QVA VIXIT ANN. XXXVIII
SINE CRIMINE ET SIBI
ET SVIS LIBERTIS
LIBERTABVSQ.
POSTERISQ. EORVM.

M. VLPIO AVG. LIB. PHAEDIMO
DIVI TRAIANI AVG. A POTIONE
ITEM A LAGVNA ET TRICLINIARCH.
LICTORI PROXIMO ET A COMMENT.
BENEFICIORVM. VIXIT ANN. XXVIII
ABSCESSIT SOLINVNTE PRI. IDVS. IVL
NIGRO ET APRONIO COSS.
RELIQVIAE TREIECIAE EIVS
III. NONAS FEBR. EX PERMISSV
COLLEGII PONTIFIC. PIACVLO FACTO
CATVLLINO ET APRO. COS.
DVLCISSIMAE MEMORIAE EIVS
VALENS AVG. LIB. PHAEDIMIANVS
AVESTE BEN. MER. FECIT

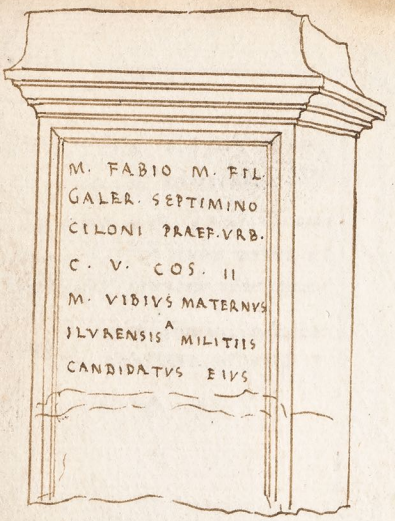

in aedibus Salinati sub Capitolio

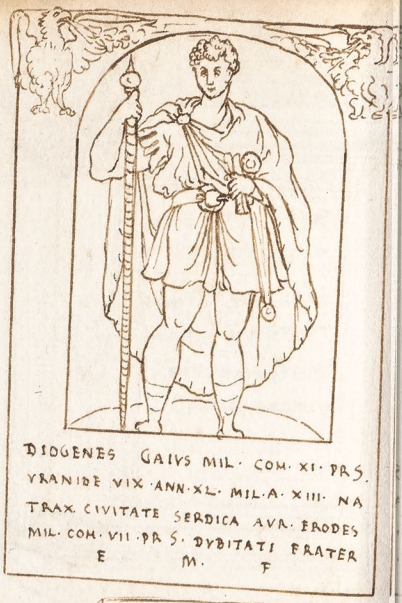

Apud Salutiatos

91.

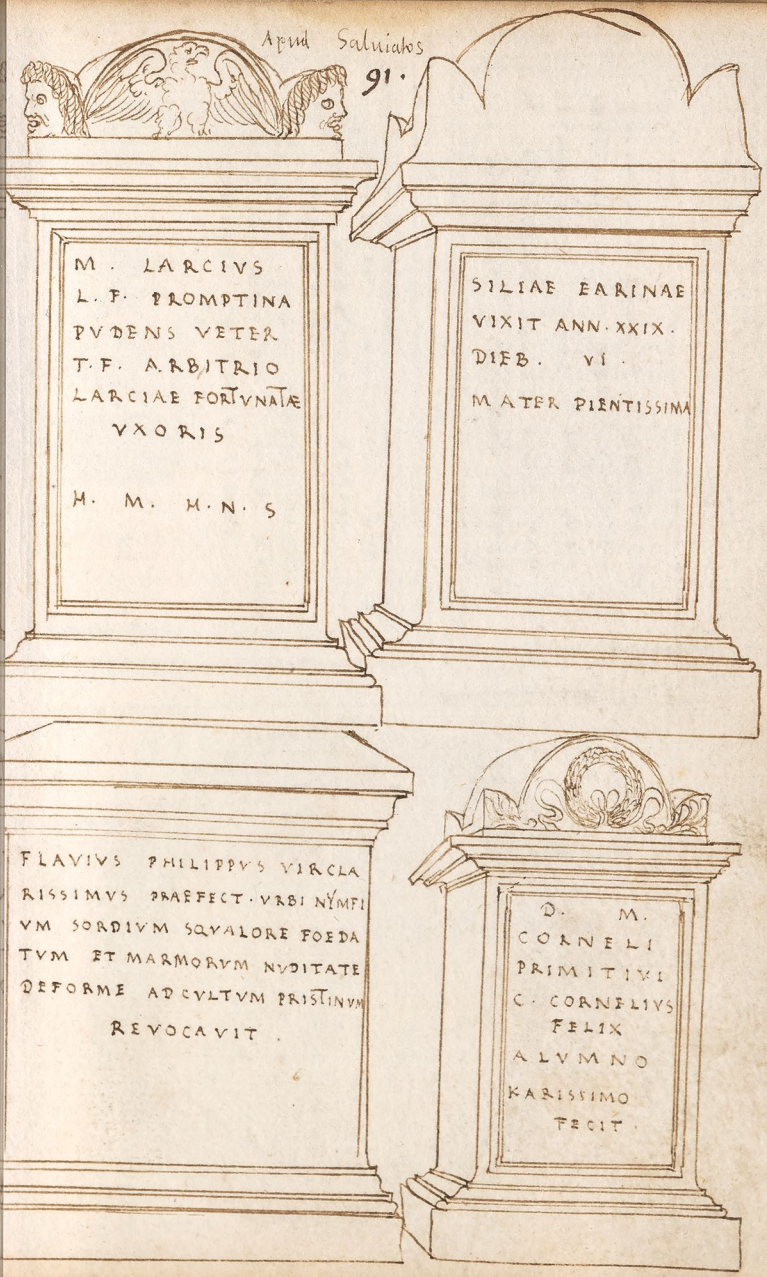

in aedibus Papirii Papizuchae prope S. Marcum.

D. M

AELIAE SPENI
CONIVGI PIENTISSIMAE
QVAE VIXIT MECVM ANN. XXVIII.
ET SVIS LIB. LIBERTABVSQ.
POSTERISQ. EORVM
SOLO REDEMPTO FECIT
VALERIO AELIANO SVO.

DIS MANIBVS TITVLENA GALATIA
M. TITVLENO IVSTO FILIO SVO
PIENTISSIMO VIXIT ANNIS VII.
MENSIBVS VIIII. DIEBVS XV. HORIS VIII.
ET SVIS LIBERTIS LIBERTABVSQ.
POSTERISQ. EORVM IN FRONTE PED. V.
IN AGR. PED. IIII.

L. POSTVMIVS MIL. PHILONICVS
[illegible] POST AEDEM CASTORIS

apud eundem Papirium. 92.

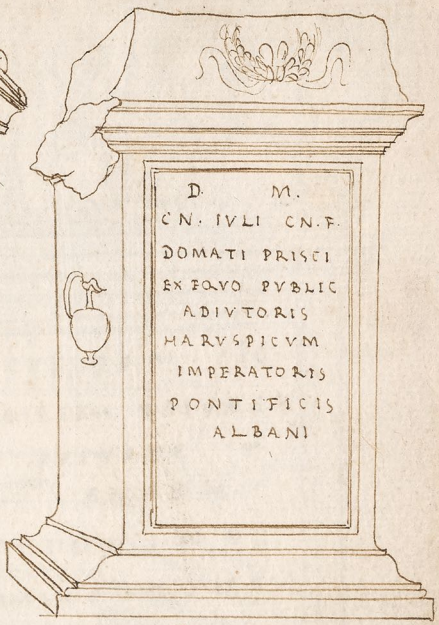

in palatio Maximorum.

in domo de
Maximis

93.

Aute domū Hieronimi Cocrina prope Saluiatos.

M. PONTIO. M. F. PVB.
L. AELIA NOLARCIO SABINO PON
TIFICI SODALI ANTONIANO VERIANO
FECIALI F. G. AVG. PR. PR. PROV. SYRIAE LEGAT
PR. PR. PANNON. INFER. LEG. AVG. PRAE. PANN.
ON. INFER. COMITI DIVI VERI DONATO DONIS
MILITARIB. BELLO ARMENIACO ET PARTHICO
AB IMP. ANTONINO ET DIVO VERO AVG.
IMP
SICA AVR

VERI BELLO GERMANIC
COMITI IMP. ANTONINI AVG. GERMANICI SAR
MATICI LEG. LEG. MINOR. CVRATORI C IVLIADAVS
PROV. GALLIAE NARB. PRAETORI TRIB. PLEB. CANDIDO
IMP DIVI HADRIANI AB ACT. SENAT. QVAE POR. PROV.
NARB. TRIB. MILI. LEG. VI. VICR. CV QVA EX GERM. IN
BRITAN. TRANSIIT IIII. VIR. AR. CVRANDAR.
HVIC SENATVS. AVTORE AVRELIO ANTONINO AVG
ARMENIAC. MEDIC. PARTHIC. MAXIMO GERM. SARMA.
STATVAM. PONI. HABITV CIVILI IN FORO DIVI TRAIANI
PECVNIA PVBLICA CENSVIT

retro domū Saluiatorū.

ΔΙΜΗΤΡΙΟC
ΑΡΧΙΕΡΕΥC.

ΙΙΤΡΙΟΝ ΕΡΜΩΠΟΛΕΙΤΗΝ
ΑΛΕΞΑΝΔΡΕΑ ΠΑΝΙΚΡΑΤΙΑC ΤΗΝ ΠΕΡΙΟΔΟΝΕΙΚΗ
ΠΑΛΑΙC ΤΗΝ ΠΑΡΑΔΟΞΟΝ ΑΛΕΙΠΤΟΝ
ΤΟΝ ΑΡΧΙΕΡΕΑ ΤΟΥ ΞΥΜΠΑΝΤΟC ΞΥCΤΟΥ
ΔΙΑΒΙΟΥ ΞΥCΤΑΡΧΗΝ ΚΑΙ ΕΠΙΒΑΛΑΝ
ΩΝ CΕΒ. ΤΟΝ ΠΑΤΕΡΑ.
Μ. ΑΥΡ. ΑCΚΛΕΠΙΑΔΗC ΚΑΙ Ο ΕΡΜΟΔΩΡΟC
ΝΕΩΚΟΡΟC ΤΟΥ ΜΕΓΑΛΟΥ CΑΡΑΠΗΔΟC
ΑΛΕΞΑΝΔΡΕΥC ΕΡΜΟΠΟΛΕΙΤΗC ΠΑΝΚΡΑ
ΤΙΑC ΤΗC ΠΕΡΙΟΔΟΝΕΙΚΗC ΑΛΕΙΠΤΟC
ΑCΥΝΕΞΩCΤΟC ΑΝΕΚΛΗΤΟC ΞΥCΤΑΡ
ΧΗC ΔΙΑΒΙΟΥ

Ο ΑΡΧΙΕΡΕΥC ΤΟΥ CΥΜΠΑΝΤΟC ΞΥCΤΟΥ ΔΙΑΒΙΟΥ
ΞΥCΤΑΡΧΗC ΚΑΙ ΕΠΙΒΑΛΑΝΕΙΩΝ ΤΟΥ CΕΒΑCΤΟΥ.

Sub arcu Camiliano prope theatinos

ΣΥΝΘΡΟΝΩΝΤΩΝ
ΕΝ ΑΙΓΥΠΤΩΙ ΘΕΩΝ
Μ. ΟΥΛΠΙΟΣ ΑΠΟΛΛΟΝΙΟΣ
ΠΡΟΦΗΤΗΣ.

SABINAE
AVGVST
MAGISTRI QVINQVENNALES
COLLEGI FABRVM TIGNAR LVSTR. XXIII.
Q. NVMISIVS MARITIMVS
M. VALERIVS FELIX
A. LARGIVS CARVS
T. ELAVIVS ONESIMVS
L. NAEVIVS L.F. PHILIPP
Q. HORTENSIVS TYRANNVS
Q. LOLLIVS HERMA
IN MAGISTERIO DEFVNCTI

a. S. Apostolo prope Colūnarū palatiū.

supra portam portuensem. 94.

IMPP. CAESS. DD. NN. INVICTISSIMIS PRINCIPIBVS ARCADIO ET HONORIO VICTORIBVS ET TRIVMPHATORIBVS SEMPER AVGG. OB INSTAVRATOS MVROS ET TVRRES EGESTIS IMMENSIS RVDERIBVS E SVGGESTIONIBVS V.C. ET INLVSTRIS MILITIS ET MAGISTRI VTRIVSQ. MILITIAE AD PERPETVITATEM NOMINIS EORVM SIMVLACRA CONSTITVIT.

SENATVS POPVLVSQ. ROMANVS INCENDIO CONSVMPTVM RESTITVIT.

Super portu templi concordiae sub capitolio

D. N. CONSTANTINO PIO FELICI AC TRIVMPHATORI SEMPER AVGVSTO OB AMPLIFICATAM TOTO ORBE REMPVBLICAM FACTIS CONSILIISQVE S. P. Q. R. AEDEM CONCORDIAE VETVSTATE COLLAPSAM IN MELIOREM FACIEM OPERE ET CVLTV SPLENDIDIORE RESTITVERVNT.

in basilica Vaticana.

ANNIO PAVLINO IVN PRO:
COS. ASIAE ET HELLESPONTI
COSS. ORDINARIO PRAEFEC.
VRBI VICE SACRA IVDICANTI
OB MERITVM NOBILITATIS
ELOQVII IVSTITIAE ATQVE
CENSVRAE QVI PRIVATIM ET
PVBLICE CLARVS EST PETI
TV P.R. TESTIMONIO SENA
TVS IVDICIO DD. NN. TRIVM
PHATORVM AVGG. CÆSARVM
Q. STATVAM SECVNDAM
AVRO PERFVSAM
LOCARI SVMPTV PVBLICO
PLACVIT.

Cumul. ad p. 1

In basi columnæ Traiani.

SENATVS POPVLVSQVE ROMANVS
IMP. CAESARI DIVI NERVAE F. TRAIANO
AVG. GERM. DACICO. PONTIF. MAXIMO
TRIB. POT. XVII. IMP. COS. VI. P. P.
AD DECLARANDVM QVANTAE ALTITV
DINIS MONS ET LOCVS TANTIS EX
COLLIBVS SIT EGESTVS.

ad Templum S. Martinæ prope mar forium

SALVIS DD. NN. HONORIO ET THEODOSIO VICTORI
OSISSIMIS PRINCIPIBVS SECRETARIVM AMPLISSIMI
SENATVS QVOD VIR ILLVSTRIS FLAVIVS ANNIVS
INSTITVERAT ET FATALIS IGNIS ABSVMPSIT
FLAVIVS ANNIVS EVGARIVS EPIFANIVS V.C. PRÆF.
VRBI VICE SACRA IVDIC. REPARAVIT ET AD PRISTI
NAM FORMAM REDVXIT.

ad Thramps Septimij arcus partem.

IMP. CAES. LVCIO SEPTIMIO M. FIL. SEVERO PIO
PERTINACI AVG. PATRI PATRIAE PARTHICO ARABIC.
ET PARTHICO ADIABENICO PONTIF. MAXIMO TRIBVN.
POTEST. XI. IMP. XI. COS. III. PROCOS. ET IMP.
CAES. M. AVRELIO L. FIL. L. ANTONINO AVG. PIO
FELICI. TRIBVNIC. POTEST VI. COS. PROCOS. P. P.
OPTIMIS FORTISSIMISQVE PRINCIPIBVS OB REM
PVBLICAM RESTITVTAM IMPERIVMQVE POPVLI
ROMANI PROPAGATVM INSIGNIBVS VIRTVTIBVS EO
RVM DOMI FORISQVE. S. P. Q. R.

95

In porticu faustinae

DIVO ANTONINO ET DIVAE FAVSTINAE
EX S. C.

in area Vespasiani prope S. Mariam nouam.

SENATVS POPVLVSQVE
ROMANVS DIVO TITO
DIVI VESPASIANI F.
VESPASIANO AVGVSTO.

S. P. Q. R.
IMP. TITO CAES. DIVI VESPASIANI
FILIO VESPASIANO AVG. PONT. MAX.
TRIBVNIC. POTEST. X. IMP. XVIII.
P. P. PRINCIPI SVO QVI PRAECEP
TIS PATRIAE CONSILIIS QVE.
ET AVSPICIIS GENTEM IVDEORVM
DOMVIT ET VRBEM HIEROSOLY
MAM OMNIBVS ANTE SE DVCIB.
REGIB. GENTIB. AVT FRVSTRA
PETITAM AVT
OMNINO INTENTATAM DELEVIT.

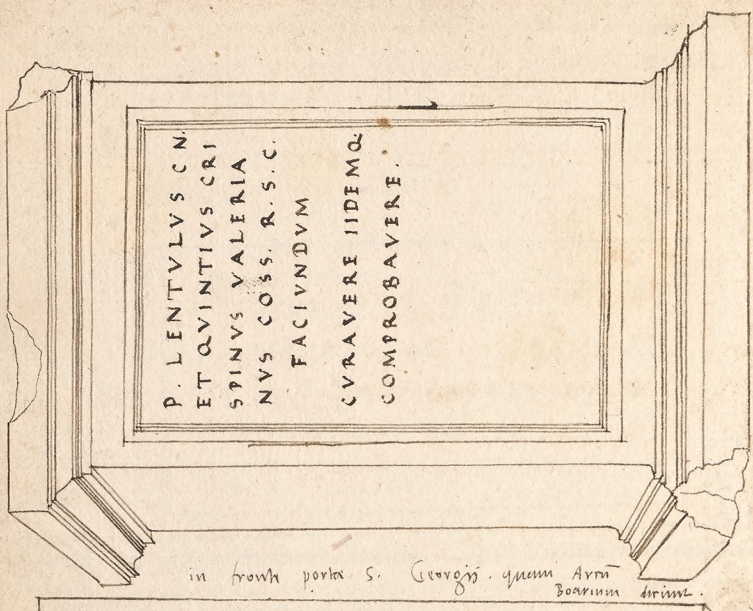

in fronte portae S. Georgii. quam Arcū Boarium dicunt.

IMP. CAES. M. AVRELIO ANTONINO
PIO FELICI AVG. TRIB. POT. VII. COS.
III. PP. PROCOS. FORTISSIMO FELICI
SSIMOQ. PRINCIPI ET IVLIAE AVG.
MATRI AVG. ET CASTORVM ET SE
NATVS ET PATRIAE ET IMP. CAES.
M. AVRELII ANTONINI PII FELICIS
AVG. PARTHICI MAXIMI BRITĀNICI
MAXIMI ARGENTARII ET NEGOCIAN
TES BOARI HVIVS LOCI QNI INVE
HENT DEVOTI NVMINI EORVM.

96.

In Gorks Tuly III p 11.

SANCO SEMIPATRI.

DE DECVMA VICTOR TIBI LVCIV' MVMMIV' DONVM
MORIBVS ANTIQVEIS HOC PRO VSVRA DARE SESE
VISVM ANIMO SO. PERFECIT SA PACE ROGANS TE,
COGENDO DISSOLVENDEI VT FELICIA FAXIS:
PERFICIAS, DECVMAM VT FACIAT VERAE RATIONIS.
PROPTER HOC, ATQ ALIEIS DONEIS DES CVNCTA ROGANTI.

DIGNE DOCTILOQVEIS PICTVREIS CONDECORAVIT
REGINAE IVNONI' SVPREMAE CONIVGI' TEMPLVM
MARCVS LVDIVS ELOTAS AETOLIA ORIVNDVS
QVEM NVNC ET POST SEMPER OB ARTEM HANC
ARDEA LAVDAT.

in Fortis Iulii P M

TV QVAE TARPEIO COLERIS VICINA TONANTI,
VOTORVM VINDEX SEMPER FORTVNA MEORVM:
ACCIPE, QVAE PIETAS PONIT TIBI DONA MERENTI.
EFFIGIEM NOSTRI CONSERVA, DIVA, PARENTIS.
CVIVS NE TACEAT MEMORANDVM LITERA NOMEN
CAESIVS HIC, IREMQ& TITVS, PRIMVSQ& VOCATVR.
QVI LARGAE CERERIS MESSES, FRVCTVSQ& RENATOS
DIGERIT IN PRECIVM; CVI CONSTAT FAMA FIDESQ&,
ET CVI DIVITIAS NECTIT PVDOR. IRE PER ALTOS
CONSVETVS PORTVS. CVRA, STVDIOQ& LABORIS
LITORA QVI PRAESTAT FESSIS TVTISSIMA NAVTIS,
NOTVS IN VRBE SACRA, NOTVS QVOQ& FINIBVS ILLIS,
QVOS VMBER SVLCARE SOLET, QVOS TVSCVS ARATOR.
OMNIBVS HIC ANNIS VOTORVM MORE SVORVM
CENTENAS ADICIT NVMERO CRESCENTE CORONAS,
FORTVNAE SIMVLACRA COLENS, ET APOLLINIS ARAS.
ARCANVMQ& VII. QVORVM CONSENTIT IN ILLO
MAIESTAS, LONGAE PROMITTENS TEMPORA VITAE.
ACCIPE POSTERITAS, QVOD PER TVA SAECVLA NARRES.
TAVRINVS CARI IVSSVS PIETATE PARENTIS
HOC POSVIT DONVM, QVOD NEC SENTENTIA MORTIS
VINCERE, NEC POTERIT FATORVM SVMMA POTESTAS.
SED POPVLI SALVO SEMPER RVMORE MANEBIT.

in Palatio conservatorum sub arco Herculis 97.

TV QVAE TARPEIO COLERIS VICINA TONANTI
VOTORVM VINDEX SEMPER FORTVNA MEORVM
ACCIPE QVAE PIETAS PONIT TIBI DONA MERENTI
EFFIGIEM NOSTRI CONSERVATVRA PARENTIS
CVIVS NE TACEAT MEMORANDVM LITTERA NOMEN
CAESIVS HIC IDEMQVE TITVS PRIMVSQVE VOCATVR
QVI LARGE CERERIS MESSES FRVCTVSQVE RENATOS
DIRIGIT IN PRECIVM CVI CONSTAT FAMA FIDESQVE

IMP. CAES. FLAV. CONSTANTINO
MAXIMO P. F. AVGVSTO S. P. Q. R.
QVOD INSTINTV DIVINITATIS
MENTIS MAGNITVDINE CVM
EXERCITV SVO TAM DE TYRAN
NO QVAM DE OMNI FACTIONE
VNO TEMPORE IVSTIS REMPVB.
VLTVS EST ARMIS ARCVM
TRIVMPHIS INSIGNEM DICAVIT.

In arcu triumphali Constantini inter Collesei Vespasiani & Septimium Septimii Severi. — In huius parte dextra LIBERATORI VRBIS. in sinistra FUNDATORI QVIETIS. in parte Septimij ad dextram VOTIS X. ad sinistra VOTIS XX.

TI. CLAVDIVS DRVSI F. CAESAR AVG. GERMA
NIC. PONTIF. MAXIM. TRIBVNIC. POTEST. XII.
COS. V. IMP. XXVII. PATER PATRIAE AQVAS CL
AVDIAM EX FONTIBVS QVI VOCABANTVR CERV
LEVS ET CVRTIVS A MILIARIO XXXXV. ITEM
ANIENEM NOVVM A MILIARIO XII. SVA IMPEN
SA IN VRBEM PERDVCENDAS CVRAVIT.

IMP. CAESAR VESPASIANVS AVG. PONT. MAX.
TRIB. POT. II. IMP. VI. COS. III. DESIG. IIII. P. P.
AQVAS CVRTIAM ET CERVLEAM PERDVCTAS A DI
VO CLAVDIO ET POSTEA INTERMISSAS DILAPSASQ
PER ANNOS IX. SVA IMPENSA VRBI RESTITVIT.

IMP. T. CAESAR DIVI F. VESPASIANVS. AVG.
PONT. MAX. TRIB. POT. X. IMP. XVII. P. P. CENSOR
COS. VIII. AQVAS CVRTIAM ET CERVLEAM PERDVCTAS
A DIVO CLAVDIO ET POSTEA A DIVO VESPASIANO

In aqueductu Aqua Claudia
cCaudia

PATRE SVO VRBI RESTITVTAS CVM A
CAPITE AQVARVM A SOLO VETVSTATE
DILAPSAE ESSENT NOVA FORMA REDVCENDAS
SVA IMPENSA CVRAVIT.

In frontispicio portae Naeniae quam vocant

In arcu S. Vitti super suburrarū Vico

GALIENO CLEMENTISSIMO PRINCIPI
CVIVS INVICTA VIRTVS SOLA PIETATE
SVPERATA EST. M. AVRELIVS VICTOR
DEDICATISSIMVS NVMINI MAIESTATIQ.
EIVS.

In templo S. Susannae in Quirinali.

D. D. NN. DIOCLETIANVS ET MAXIMIANVS
INVICTI SENIORES AVGVSTI PATRES IMPERA
TORVM ET CAESARVM CONSTANTIVS ET MA
XIMIANVS INVICTI AVGG. ET SEVERVS ET
MAXIMIANVS NOBILISS. CAESARES THERMAS
FELICES DIOCLETIANI AVG. FRATRIS SVI
NOMINE CONSECRAVIT COEPTIS AEDIFICIIS
PRO TANTI OPERIS MAGNITVDINE OMNI
CVLTV PERFECTAS ROMANIS SVIS DEDICAV.

ad templū S. Viti

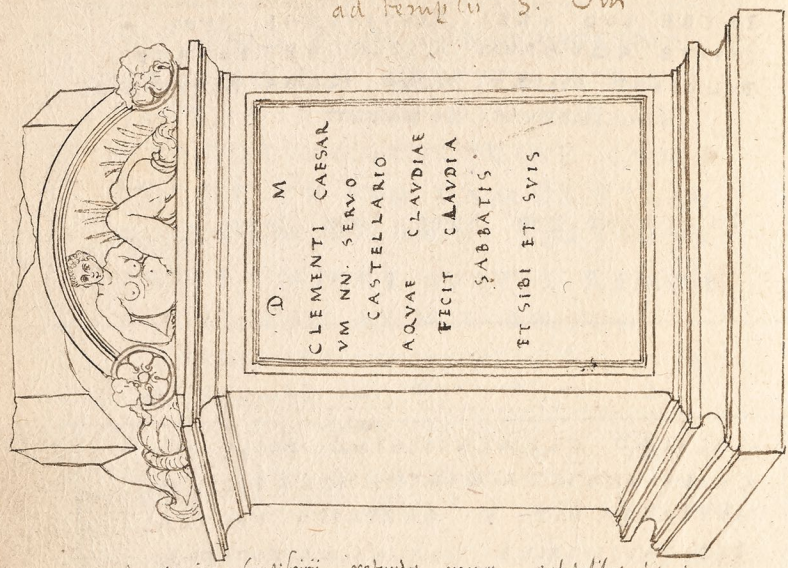

in cornice frontispicij rotundæ romæ. cubitalibus literis.

M. AGRIPPA L.F. COS. TERTIVM FECIT

in internallo inferiori minoribus.

IMP. CAES. L. SEPTIMIVS SEVERVS PIVS PERTINAX ARABICVS ADIABEN. PARTH. MAXIMVS. PONT. MAX. TRIB. POT. XI. COS. III. PP. PROCOS. ET IMP CAES. M. AVRELIVS ANTONINVS PIVS FELIX AVG. TRIB. POTEST. V. COS PROCOS. PANTHEON VETVSTATE CORRVPTVM CVM OMNI CVLTV RESTITVERVNT.

99.

in fronte portae Esquilinae.

IMP. CAES. M. AVRELIVS ANTONINVS PIVS FELIX AVG. PARTH. MAX. BRIT. MAX. PONTIF. MAXIM. AQVAM MARCIAM VARIIS CASIBVS IMPEDITAM PVRGATO FONTE EXCISIS ET PERFORATIS MONTIBVS RESTITVTA FORMA ADQVISITO ETIAM FONTE NOVO ANTONINIANO IN SACRAM VRBEM SVAM PERDVCENDAM CVRAVIT.

IMP. TITVS CAES. DIVI F. VESPASIANVS AVG PONT. MAX. TRIB. POT. IX. IMP. XV. CENS. COS. VII. DESIG. RIVVM AQVAE MARCIAE VETVSTATE DILAPSVM REFECIT ET AQVAM QVAE IN VSV ESSE DESIERAT REDVXIT.

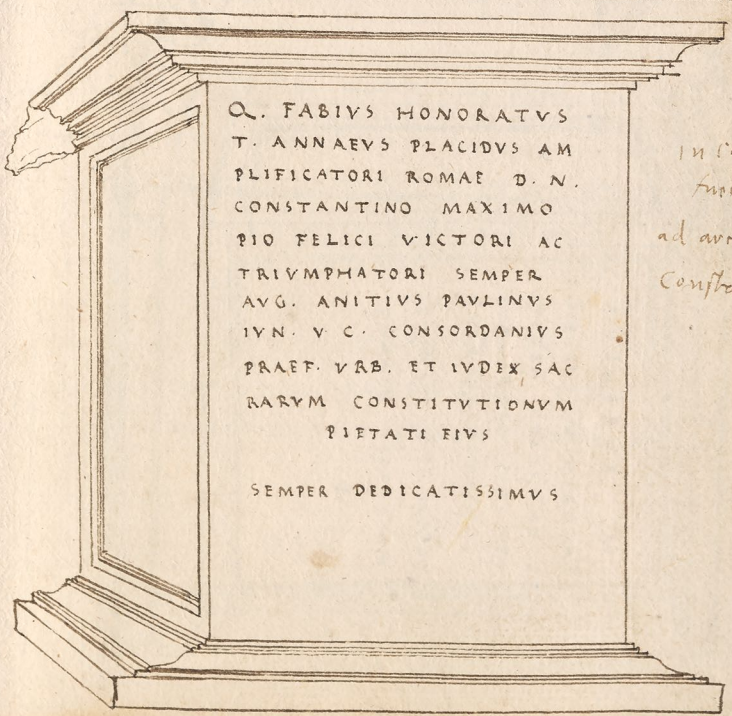

in Capitolio
fuerat
ad arcum
Constantini

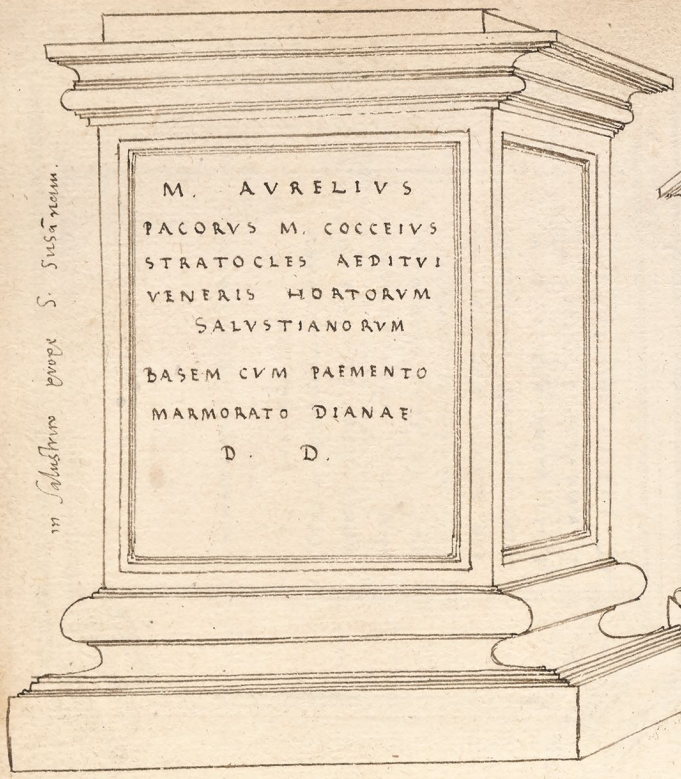

in Salustiano dopo S. Susanna.

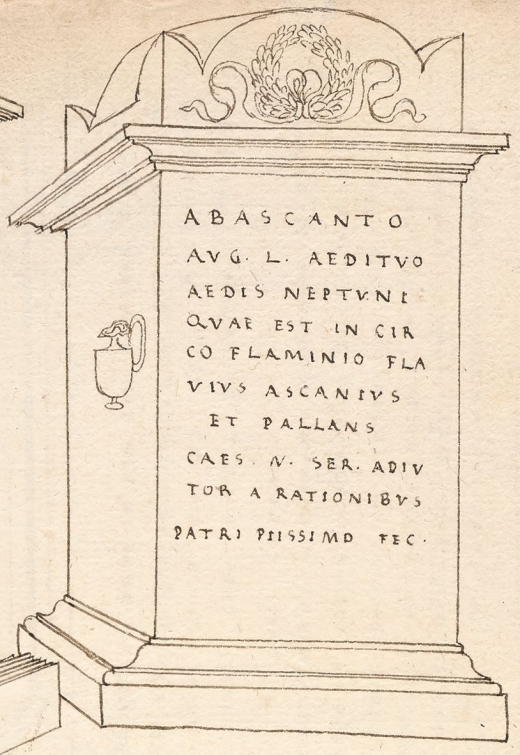

a S.ta Maria in Campo Martio

Prope dogaream Veterem campi Martij. 100.

ante domū Vergilij de mantoua non procul a S. Marco.

C. POBLICIO L.F. BIBVLO
AED. PL. HONORIS VIRTVTISQ.
CAVSA S. C. POPVLIQ. IVSSV.
LOCVS MONVMENTO
QVO IPSE POSTERIQ. EIVS
INFERRENTVR PVBLICE DATVS EST

Non procul ab arcu Constantini

T. SEMPRONII. GRACCHI COS. IM
PERIO AVSPICIOQ. LEGIO EXERCITVSQ.
P.R. SARDINIAM SVBEGIT IN EA PROVIN
CIA HOSTIVM [illegible] CAPTA SVPRA LXXX.
MILIA REP FELICISSIME GESTA ATQVE
LIBERATIS VECTIGALIBVS RESTITVTIS
EXERCITVM SALVVM ATQVE INCOLVMEN
PLENISSIMVM PRAEDA DOMVM REPORTAVIT
ITERVM TRIVMPHANS IN VRBEM ROMAM
REDIIT CVIVS REI ERGO HANC TABVLAM
IOVI D. D.

in horto Collotiorū in aquaeductu fontis Iohregii: Nota
epig. Vir
ginis

TI. CLAVDIVS DRVSI F.
CAESAR AVG. GERMANIC.
PONT. MAX. TRIB. POT. V.
IMP. XI. P P. COS. DESIG. IIII.
ARCVS AQVAE DVCTVS VIRGI
NIS DISTVRBATOS PER C.
CAESAREM A FVNDAMENTIS
NOVOS FECIT ET RESTITVIT

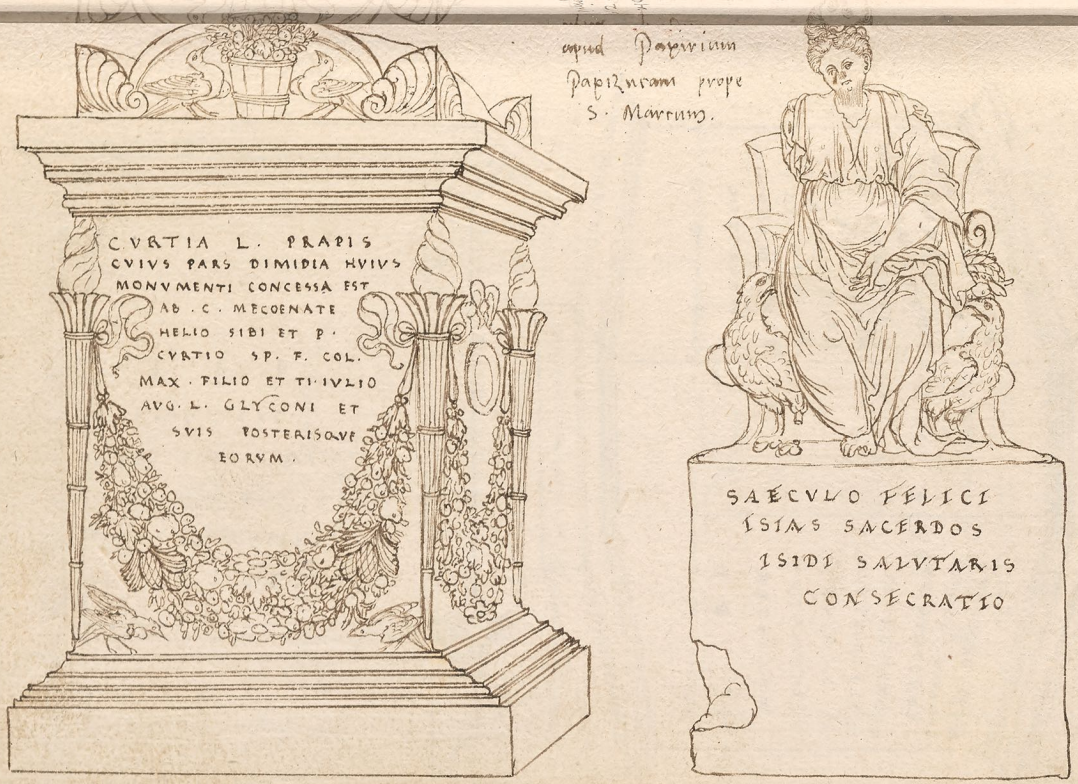
apud Papirium
Papizucam prope
S. Marcum.
CVRTIA L. PRAPIS
CVIVS PARS DIMIDIA HVIVS
MONVMENTI CONCESSA EST
AB . C . MECOENATE
HELIO SIBI ET P .
CVRTIO SP. F. COL.
MAX . FILIO ET TI . IVLIO
AVG . L . GLYCONI ET
SVIS POSTERISQVE
EORVM .
SAECVLO FELICI
ISIAS SACERDOS
ISIDI SALVTARIS
CONSECRATIO

Prope Vineam Iulij Caesarini.

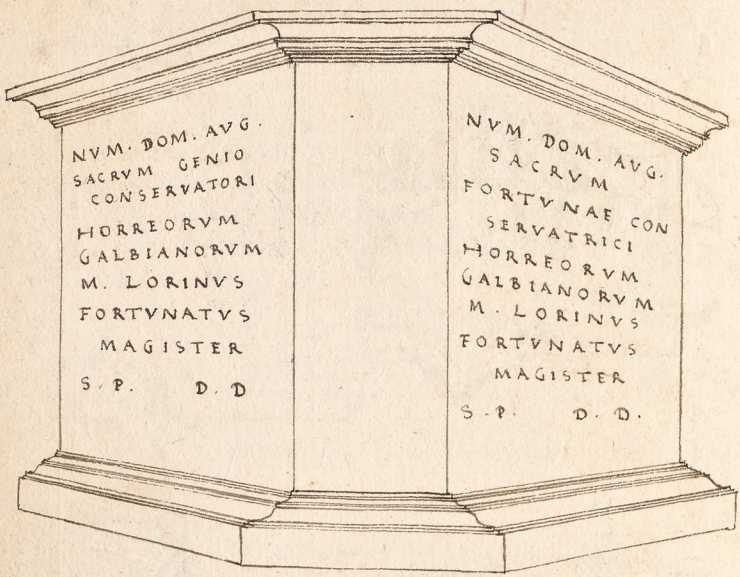

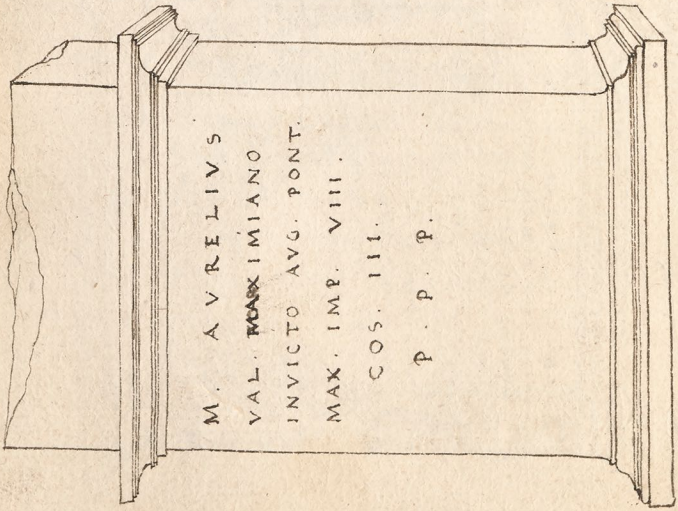

Prope Vineam Caesarini

in aqueductu Virginis · 102.

TIBERIVS · CLAVDIVS
DRVSI F. CAES. AVG. DVCTVS
AQVAE VIRGINIS DESTINA
TOS PER CAESAREM A FVND
AMENTIS NOVOS REFECIT
AC RESTITVIT

in fuxo pisaurense

Ad Thermas Constantinas

PETRONIVS PERPENNA MAGNVS QVADRANTIANVS
V. C. MI. PRAEF. VRB. THERMAS CONSTANTIANAS
LONGA INIVRIA ET ABOLENDAE CIVILIS VEL PO
TIVS FOEDALIS CLADIS VASTATIONE VEHEMENT
ER ADFLICTAS ITA AGNITIONE SVI EX OMNI PAR
TE PERDITA DESPERATIONE OMNIS REPARATIO
NIS DEPVTATVS AB AMPLISSIMO ORDINE PAR
VO SVMPTV QVIDEM SED QVANTVM PVBLICAE PA
TIEBANTVR ANGVSTIAE AB EXTREMO VINDI
CAVIT ET PROVISIONE LONGISSIMA IN PRISTI
NAM FACIEM SPLENDOREM QVE RESTITVIT

Ad S. Sebastian. via Appia

103.

In frontispicio S.
Angeli in pistrina.

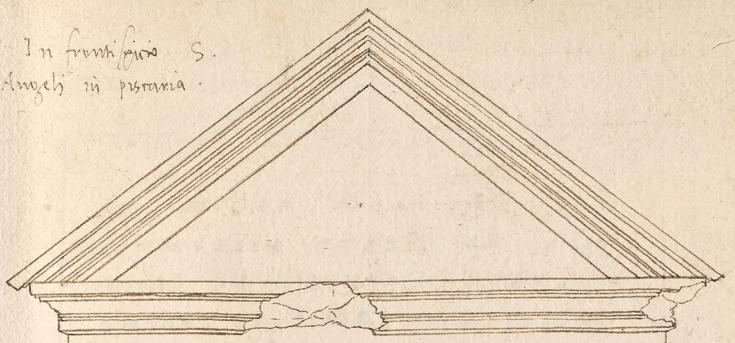

IMP. CAES. L. SEPTIMIVS SEVE
RVS PIVS PERTINAX AVG. ARABIC.
ADIABENIC. PARTHIC. MAXIMVS
TRIB. POT. XI. IMP. XI. COS. III. P.P.
IMP. CAES. M. AVRELIVS ANTONI
NVS PIVS FELIX AVG. PONT. MAX.
TRIB. POT. VI. COS PROCOS INCEN
DIO CONSVMPTAM RESTITVERVNT.

IMPPP. CAESSS. DDD. NNN. GRATIANVS
VALENTINIANVS ET THEODOSIVS PII FELI
CES ET SEMPER. AVGGG. ARCVM AD CON
CLVDENDVM OPVS OMNE PORTICVVM POR
TICVVM MAXIMARVM AETERNI NOMINIS
SVI PECVNIA PROPRIA FIERI ORNARIQVE
CVRAVERVNT.

in foro Traiani

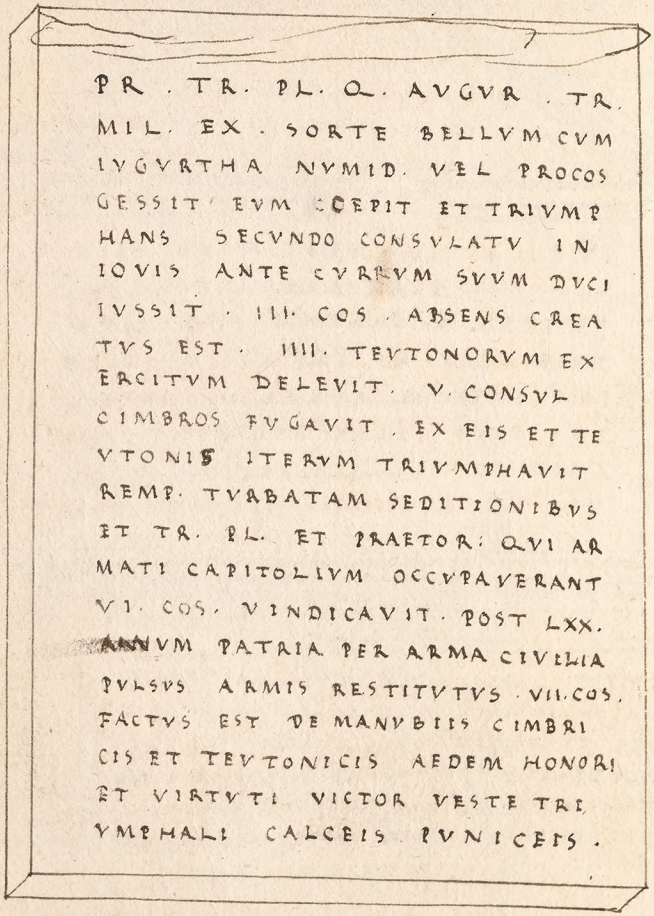

PR . TR. PL. Q. AVGVR . TR.
MIL. EX . SORTE BELLVM CVM
IVGVRTHA NVMID. VEL PROCOS
GESSIT EVM COEPIT ET TRIVMP
HANS SECVNDO CONSVLATV IN
IOVIS ANTE CVRRVM SVVM DVCI
IVSSIT . III. COS . ABSENS CREA
TVS EST . IIII. TEVTONORVM EX
ERCITVM DELEVIT. V. CONSVL
CIMBROS FVGAVIT , EX EIS ET TE
VTONIS ITERVM TRIVMPHAVIT
REMP. TVRBATAM SEDITIONIBVS
ET TR. PL. ET PRAETOR: QVI AR
MATI CAPITOLIVM OCCVPAVERANT
VI. COS. VINDICAVIT . POST LXX.
ANNVM PATRIA PER ARMA CIVILIA
PVLSVS ARMIS RESTITVTVS . VII. COS.
FACTVS EST DE MANVBIIS CIMBRI
CIS ET TEVTONICIS AEDEM HONORI
ET VIRTVTI VICTOR VESTE TRI
VMPHALI CALCEIS PVNICEIS .

CAECILIAE / Q . CRETICI F. /
METELLAE CRASSI /

a Capo di bon.

104.

L. FABRICIVS C. F. CVRAT. VIARVM
FACIVNDVM CVRAVIT IDEMQ. PROBAVIT
Q. LEPIDVS M. F. M. LOLLIVS M. F.
COS. S. C. PROBAVERVNT.

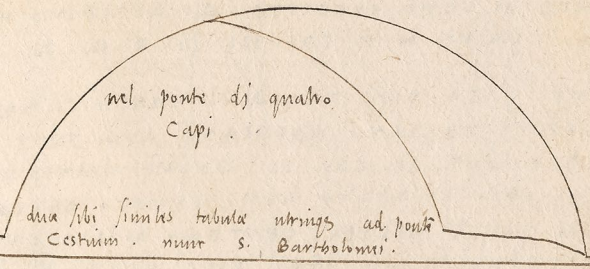

DOMINI NOSTRI IMPERATORES
VALENTINIANVS PIVS FELIX MAXIMVS VICTOR AC TRIVMF.
SEMPER AVG. PONTIF. MAXIMVS. GERMANIC. MAX. ALAMANN.
MAX. FRANC. MAX. GOTHIC. TRIB. POT. VII. IMP. VI.
COS. II. PPP. ET FL. VALENS PIVS FELIX MAX. VICTOR AC
TRIVMF. SEMPER AVG. PONTIF. MAXIMVS GERMANIC.
MAX. ALAMAN. MAX. FRANC. MAX. GOTHIC. MAX.
TRIB. POTEST. VII. IMP. VI. COS. II. PPP. ET FL. GRATIA
NVS PIVS FELIX MAX. VICTOR AC TRIVMF. SEMPER AVG.
PONTIF. MAXIMVS GERMANIC. MAX. ALAMANNIC MAX.
FRANC. MAX. GOTHIC. MAX. TRIB. POT. III. IMP. II. COS.
PRIMVM PPP. PONTEM FELICIS NOMINIS GRATIANI IN
VSVM SENATVS AC POPVLI ROM. CONSTITVI DEDICARIQ. IVSSERVN.

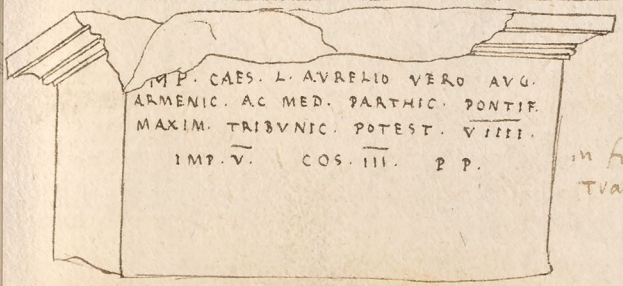

In senatorio ponte.

NVMINI DEORVM AVG. IOVI. OPT. MAX.
AEDEM VOTO SVSCEPTO Q. LEPIDVS M.F.
M. CVRIVS M. F. COS. III. S. P. Q. R.

IMP. CAES. DIVI TRAIANI PARTHICI NERVÆ
NEPOTI TRAIANO HADRIANO AVG. PONT. MAX.
TRIB. POT. II. COS. II. QVOVIS OMNIVM PR
INCIPVM ET SOLVS REMITTENDO SESTERTI
VM NAVES MILIES CENTENA MILIA ENIN
DEBITVM FISCI PTES EIVS SVAQ. ET POS
TEROS SVOS RESTITVIT HAC LIBERTATE
SECVROS. IVLIA AVG. MATER AVGG. ET
CASTRORVM MATRONIS RESTITVIT
SABINA AVGVSTA
MATRONIS
DIVVS AVG. PONT. MAX. EX SC. REFECIT.

PONTIFICIS VOTIS
ANNVANT DII ROMANAE
REIPVB. ARCANA Q. MOR
BIS PRAESIDIA. ANNVANT
QVORVM NVTV ROMANO
IMPERIO REGNA CESSERE

In foro Traiani

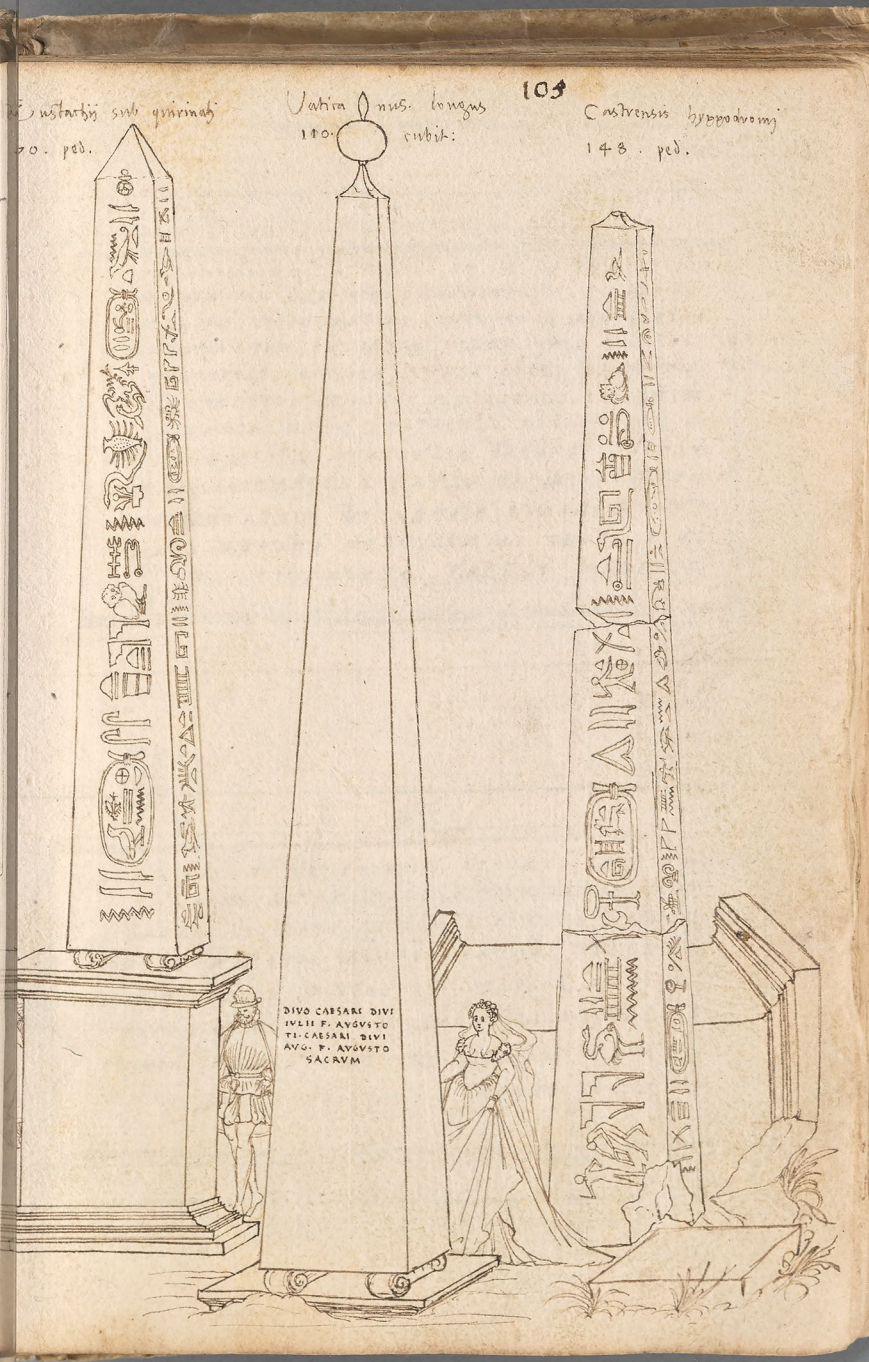
Eustachij sub quirinali
70. ped.
Vatica nus. longus
110. cubit:
Castrensis hyppodromj
148. ped.
DIVO CAESARI DIVI
IVLII F. AVGVSTO
TI. CAESARI DIVI
AVG. F. AVGVSTO
SACRVM

in Via Salaria in ponte supra Anienem

IMPERANTE D. N. PIISSIMO AC TRIVMPHALI
SEMPER AVG. IVSTINIANO P.P. AVG. AN. XXXVIII.
NARSES VIR GLORIOSVS EX PRAEPOSITO SACRI PA
LATII EX CONS. ATQVE PATRICIVS POST VICTORIAM
GOTTHICAM IPSIS EORVM REGIBVS CELERITATE
MIRABILI CONFLICTV PVBLICO SVPERATIS AT
Q PROSTRATIS LIBERTATE VRBIS ROMAE AC
TOTIVS ITALIAE RESTITVTA PONTEM VIAE SA
LARIAE VSQ AD AQVAM A NEFANDISSIMO TO
TILA TIRANNO DISTRVCTV PVRGATO FLVM
INIS ALVEO IN MELIOREM STATVM QVAM
QVONDAM FVERAT RENOVAVIT.

QVAM BENE CVRVATI DIRECTA EST SEMITA PONTIS
ATQ INTERRVPTVM CONTINVATVR ITER.
CALCAMVS RAPIDAS SVBIECTI GVRGITIS VNDAS
ET LIBET IRATAE CERNERE MVRMVR AQVAE
ITE IGITVR FACILES PER GAVDIA VESTRA QVIRITES
ET NARSIM RESONANS PLAVSVS VBIQ CANAT
QVI POTVIT RIGIDAS GOTHORVM SVBDERE MENTES
ET DOCVIT DVRVM FLVMINA FERRE IVGVM.

In burgo in domo Card: Parisini 106.

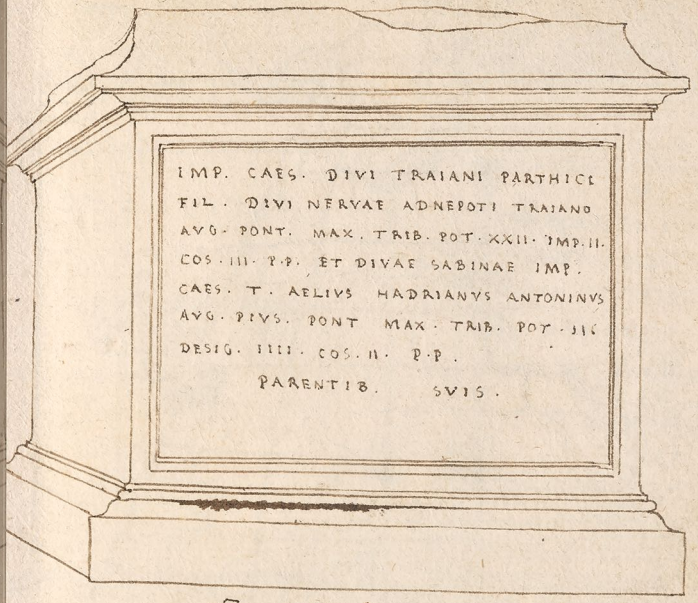

In burgo.

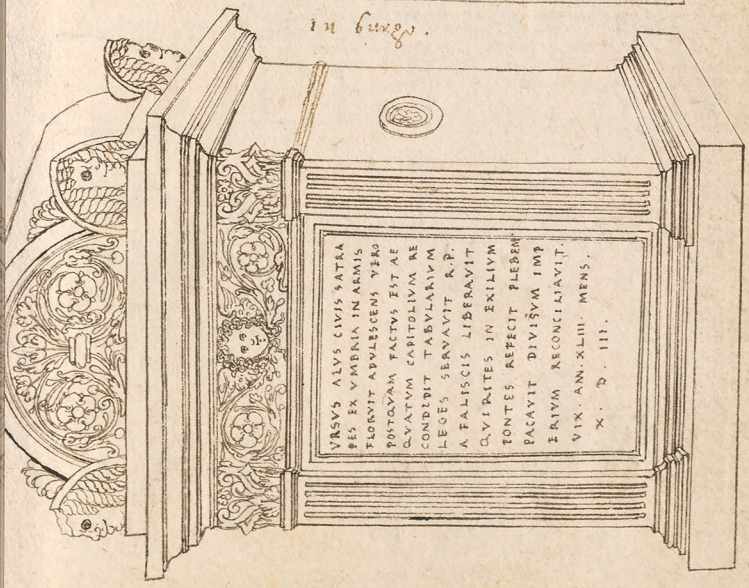

Ad portam S. Pauli
prope montem testaceum.
C. CESTIVS L. F. POB. EPVLO. PR.
TR. PL. VII VIR. EPVLONVM.
OPVS ABSOLVTVM EX TESTAMENTO DIEB. CCC XXX
ARBITRATV
PONTI P. F. CLAMELAE HEREDES ET POSTHI. L.

in palatio Liuiæ Colunnæ in ruinis Oratorij Neroniani.

in eo loco vbi S. Paulus decolatus est vulgo alle tre fontane. sub altari fontis tertij.

in domo Liuiæ Colonnæ.

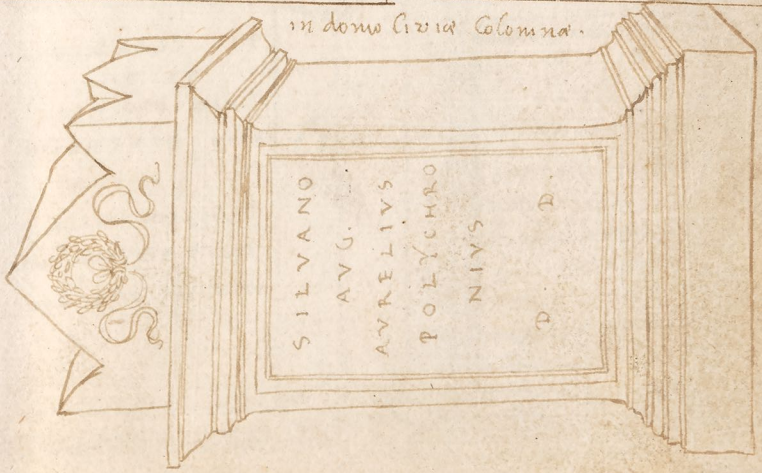

in monasterio S. Pauli ad viam ostiensem.

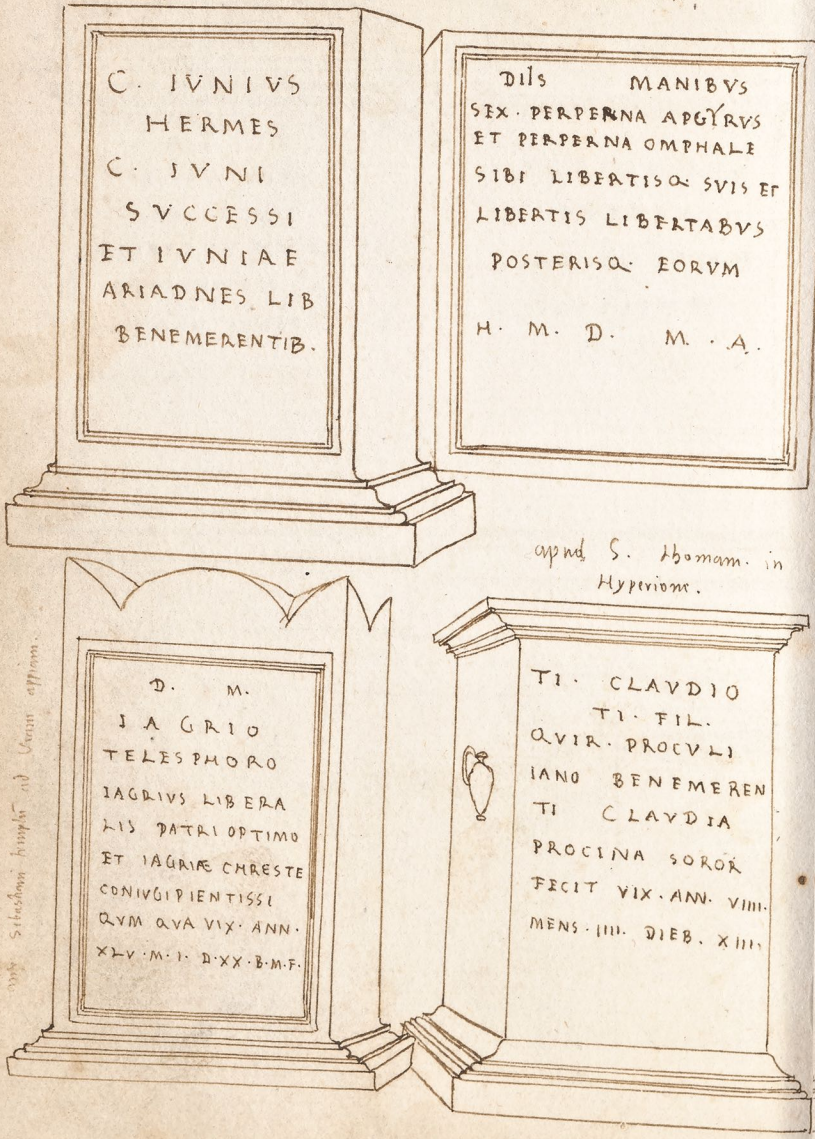

ante templum S. sebastiani 108. Sub altaris basi

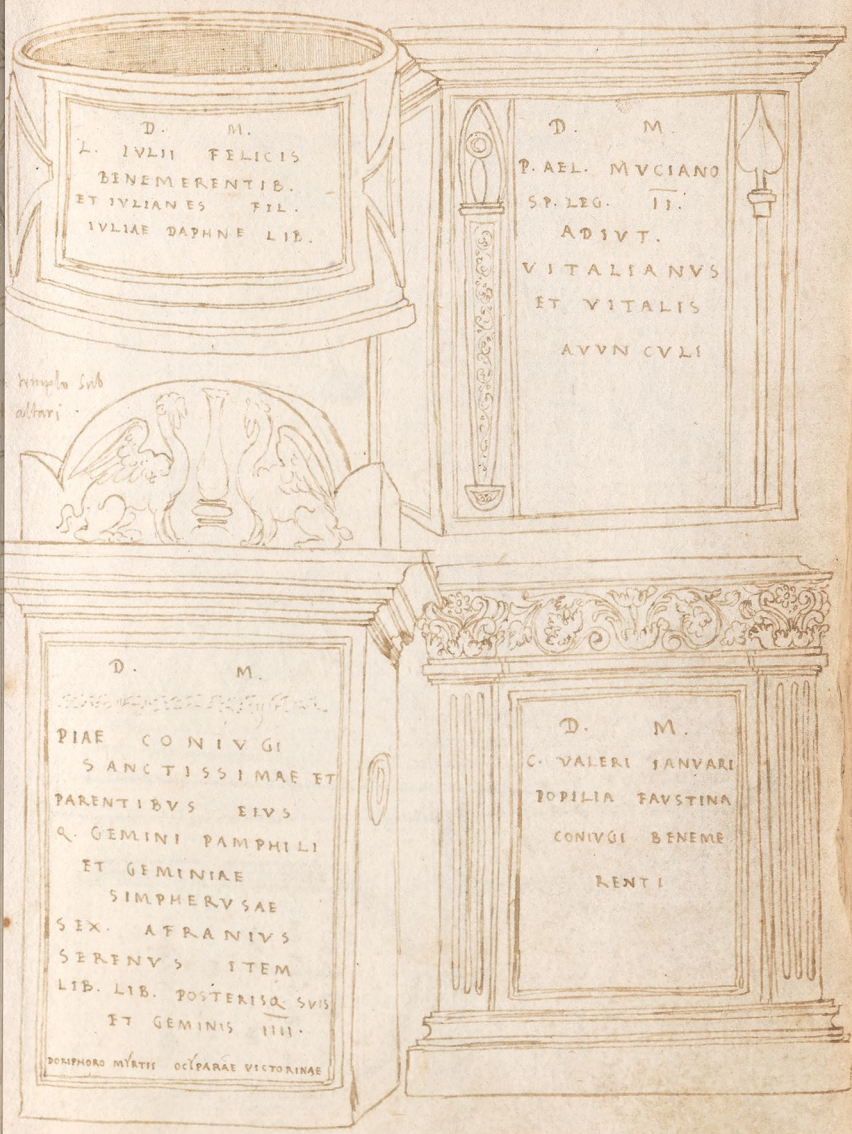

in Sebastiani templo ad viam Appiam.

64.

A. PERSII AEDES VE
TVSTATE IAM COLLAP
SAS RESTAVRAVIT AN
TONIVS LAVRENTIVS
LEONORVS

A. PERSIVS
A. F. SEVERVS
V. AN.
VIII. M. III.
D. XIX.

109.

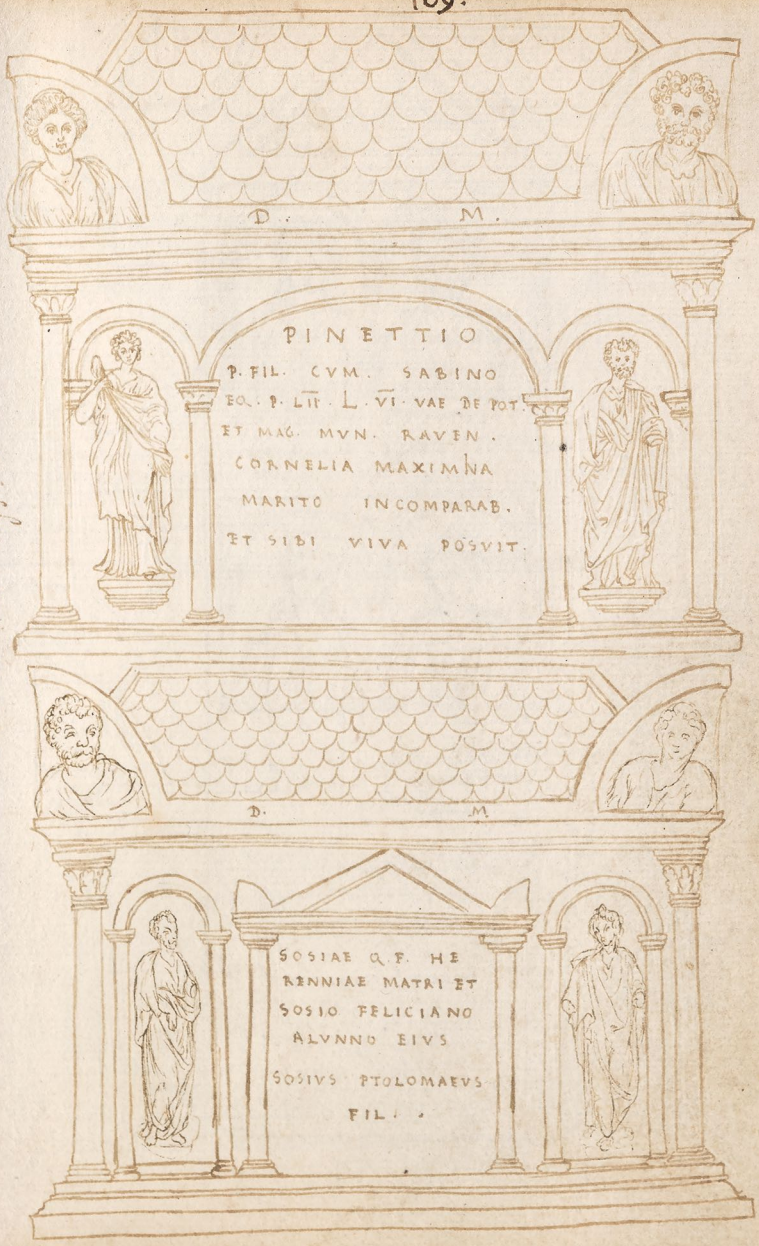
D. M.
PINETTIO
P. FIL. CVM. SABINO
EQ. P. LII. L. VI. VAE DE POT.
ET MAG. MVN. RAVEN.
CORNELIA MAXIMINA
MARITO INCOMPARAB.
ET SIBI VIVA POSVIT.
D. M.
SOSIAE Q. F. HE
RENNIAE MATRI ET
SOSIO FELICIANO
ALVNNO EIVS
SOSIVS PTOLOMAEVS
FIL.

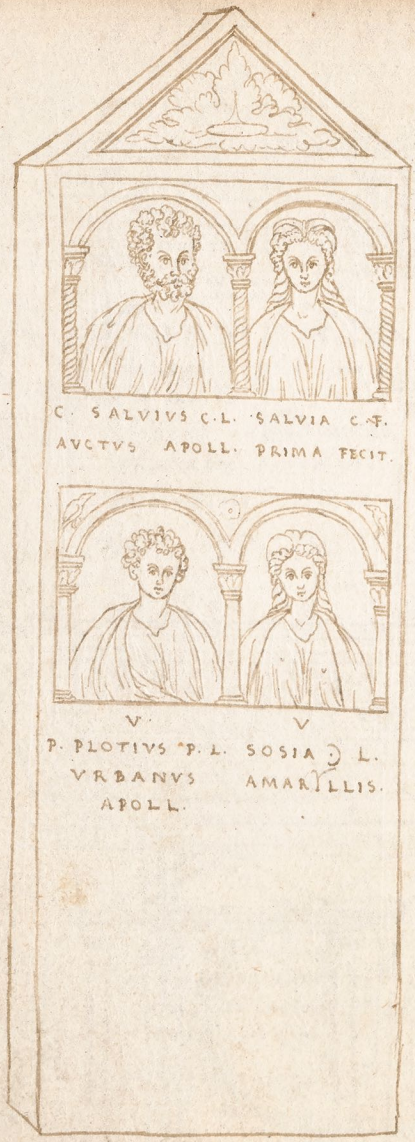

C · SALVIVS C·L · SALVIA C·F.
AVCTVS APOLL. PRIMA FECIT.

V V

P. PLOTIVS P. L. SOSIA D L.
VRBANVS AMARYLLIS.
APOLL.

Modena

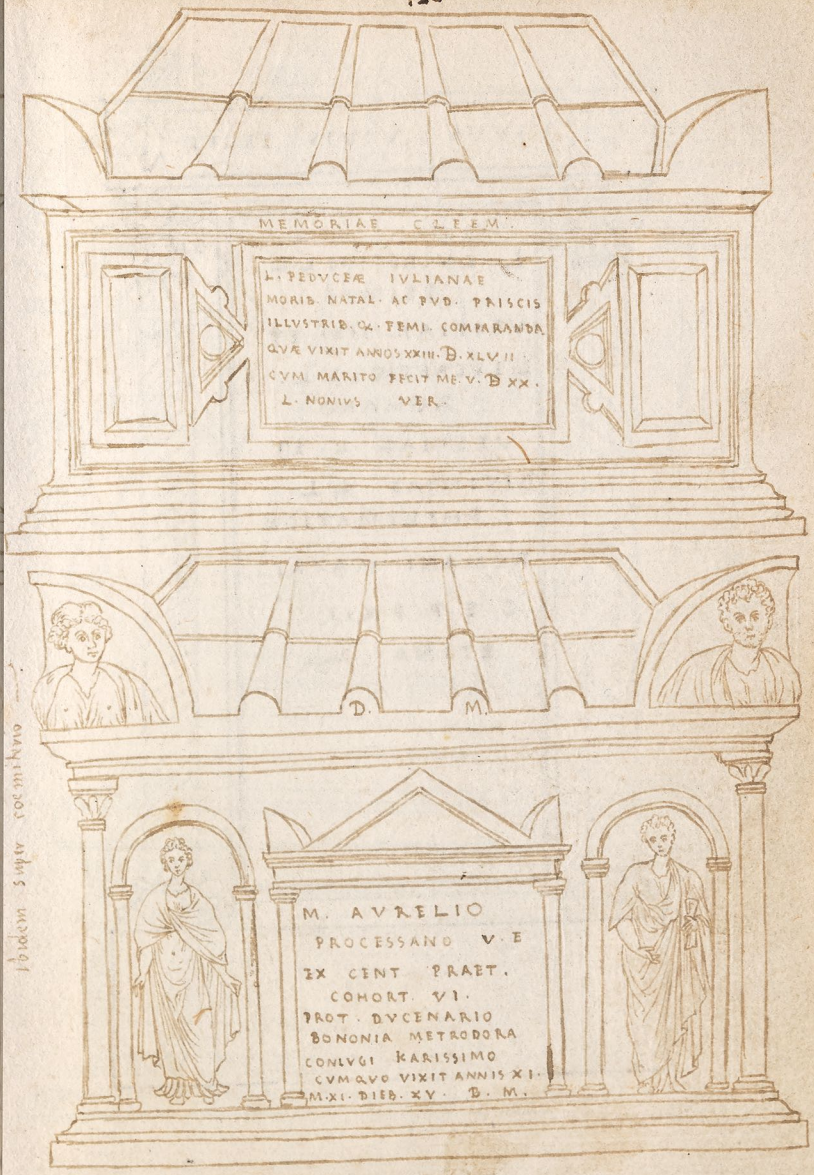

Ibidem super coemiterio

VIVVS VIVIS FECIT

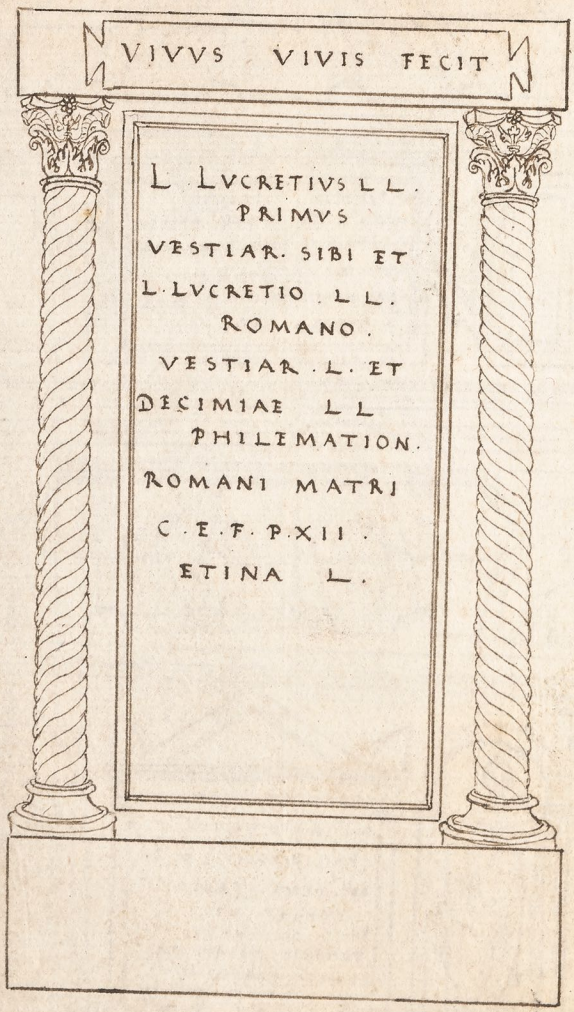

L. LVCRETIVS L L.
PRIMVS
VESTIAR. SIBI ET
L. LVCRETIO L L.
ROMANO.
VESTIAR. L. ET
DECIMIAE L L
PHILEMATION.
ROMANI MATRI
C. E. F. P. XII.
ETINA L.

Mutinæ ante summū templum.

SCVLPTORI LAVRENTIO
FLORENTINO
ROMA MIHI TRIBVIT TVMV
LVM FLORENTIA VITĀ
NEMO ALIO VELLET NASCI ET
OBIRE LOCO
M . D XLI .
VIX . AN . XLVII . MENS . II . DIEB . XVI .

in Vaticano .

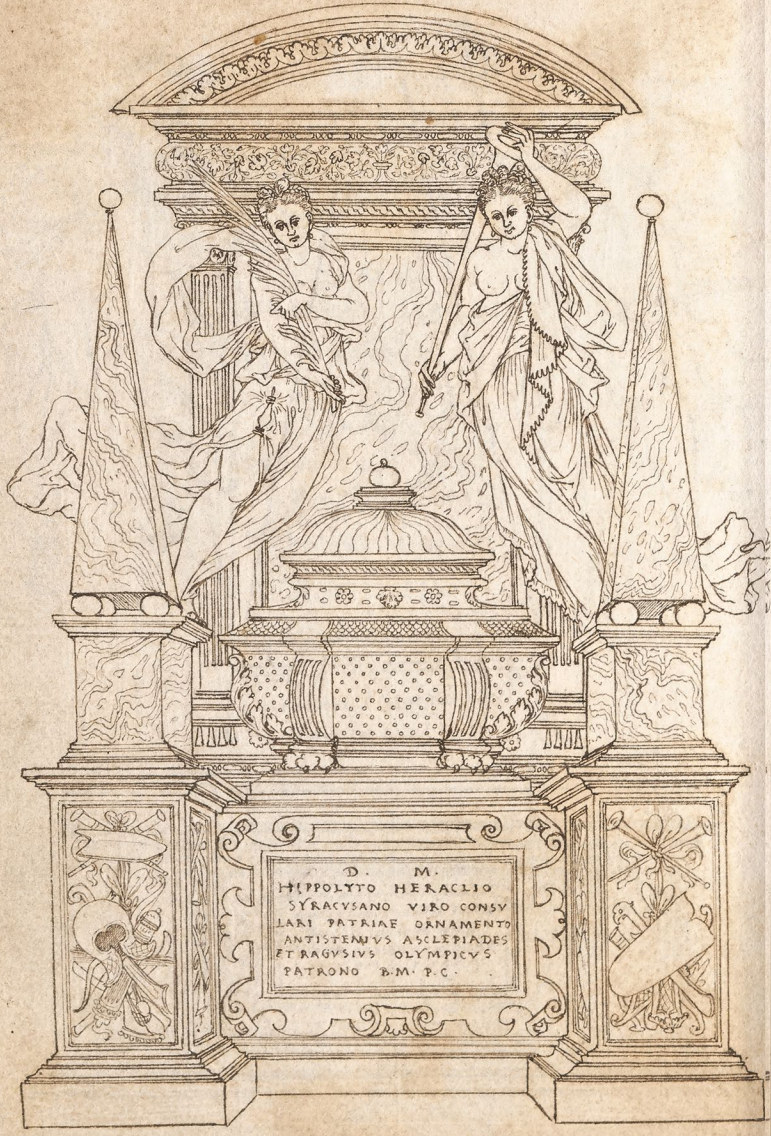

In templo Minervae.

in area Vatrani

Patauij in paluho. long. pas. 180
lat. pas. 41.

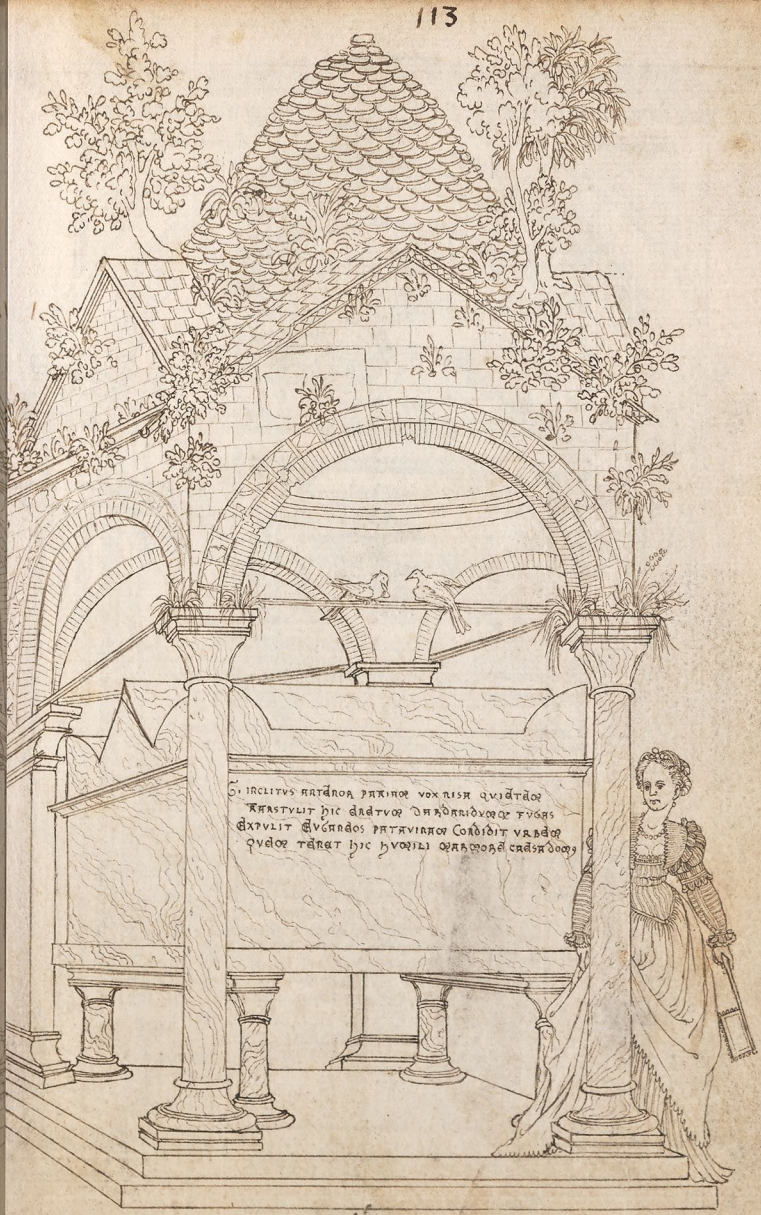

Patavij ante S.ᵗᵘᵐ Laurentij aedes. —

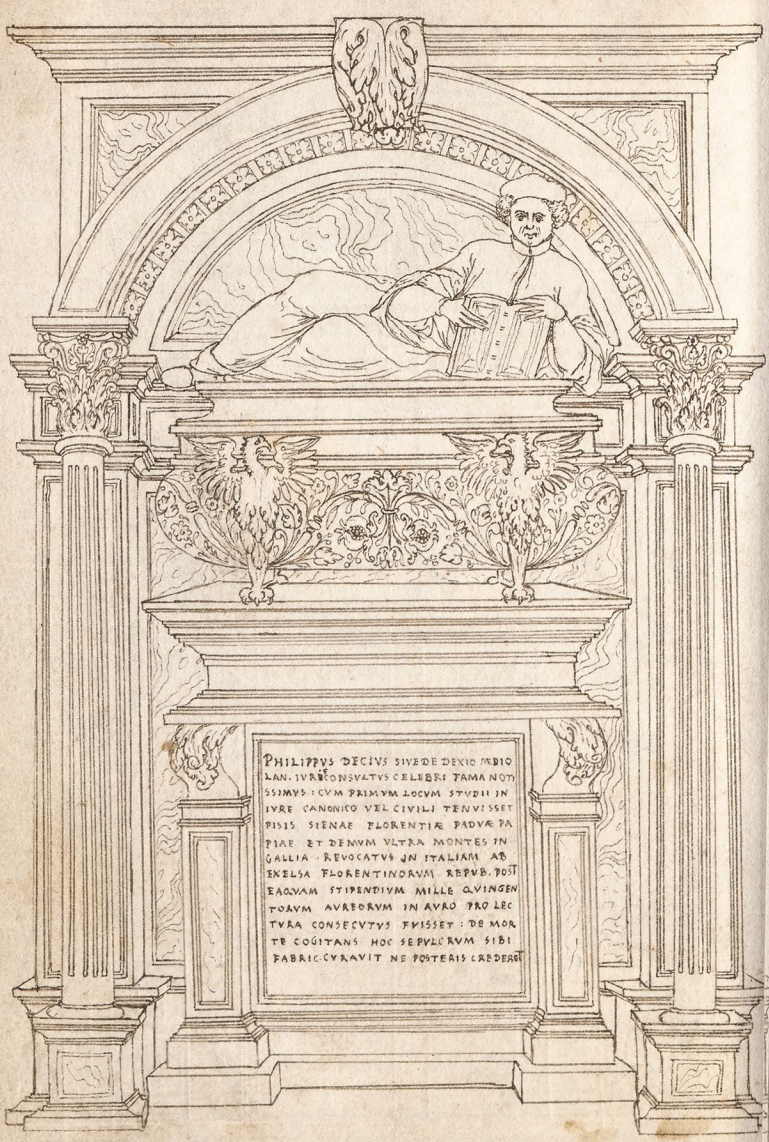

Pisis in peristilio campi sancti

114.

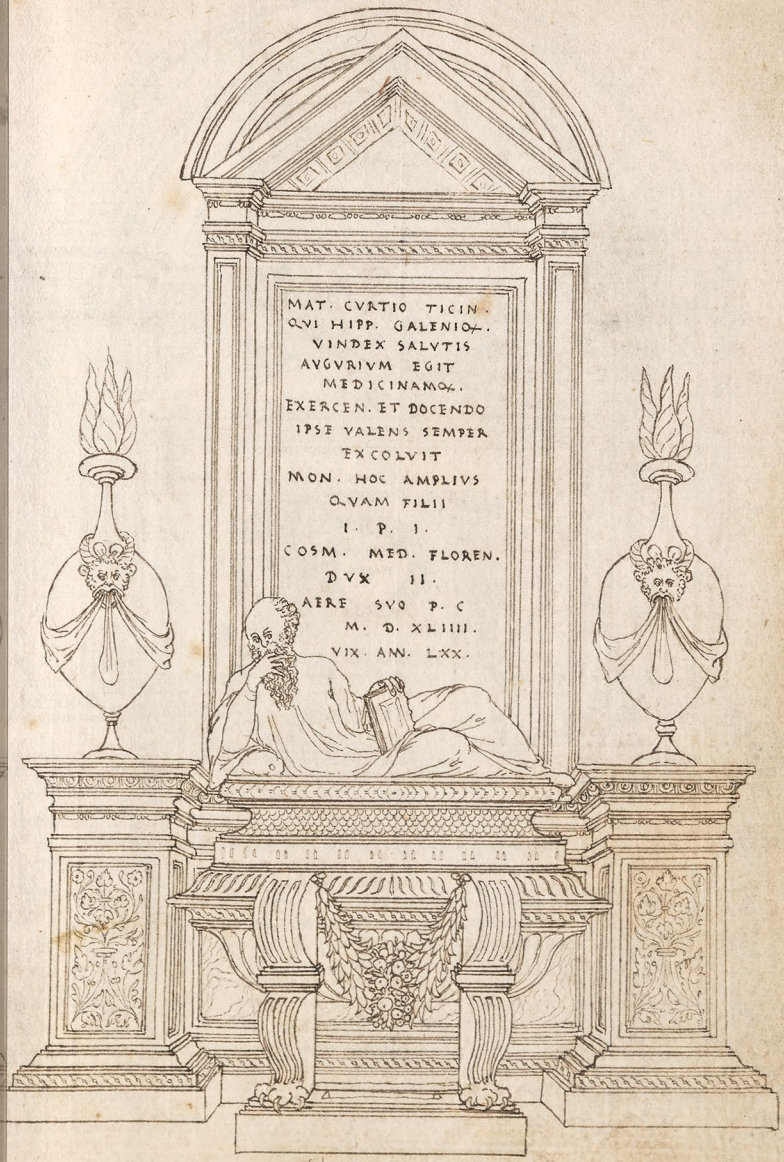
MAT. CVRTIO TICIN.
QVI HIPP. GALENIQ.
VINDEX SALVTIS
AVGVRIVM EGIT
MEDICINAMQ.
EXERCEN. ET DOCENDO
IPSE VALENS SEMPER
EXCOLVIT
MON. HOC AMPLIVS
QVAM FILII
I. P. I.
COSM. MED. FLOREN.
DVX II.
AERE SVO P. C
M. D. XLIIII.
VIX. AN. LXX.

Ibidem.

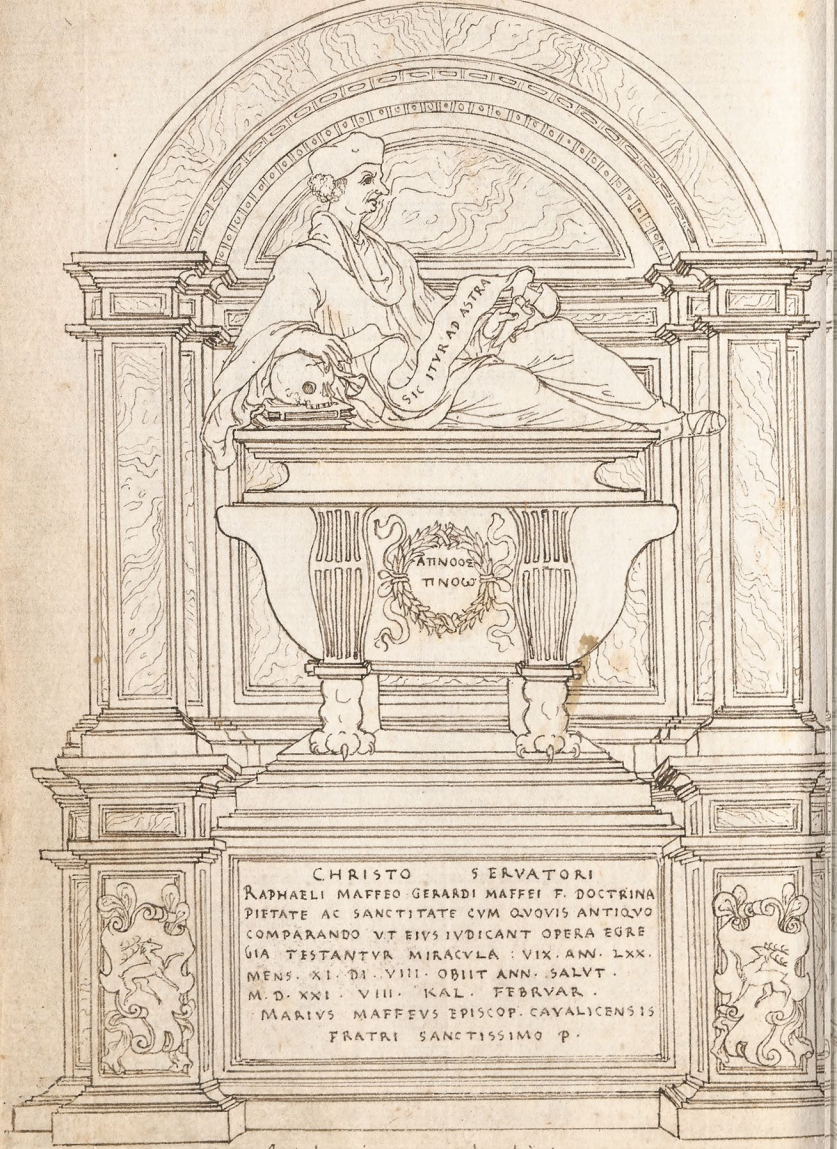

Volaterris in Templo Lini.

115

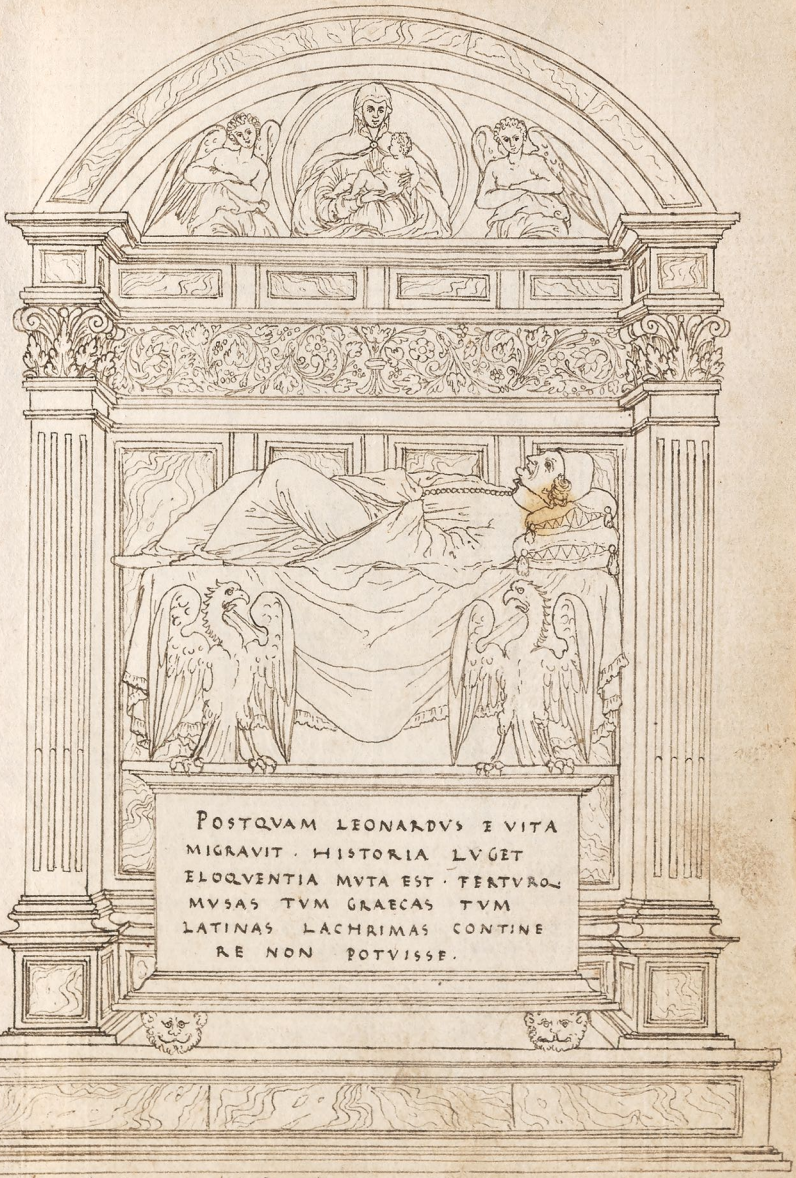

Aretini apud S. Crucem Florentia.

EN HOSPES HIC EST MARSILIVS SOPHIÆ PATER
PLATONICVM QVI DOGMA CVLPA TEMPORVM
SITV OBRVTVM ILLVSTRANS ET ATTICVM DECVS
SERVANS . LATIO DEDIT FORES PRIMVS SACRAS
DIVINAE APERIENS MENTIS ACTVS NVMINE

VIXIT BEATVS ANTE COSMI MVNERE
LAVRIQ. PRINCIPIS NVNC REVIXIT PVBLICO

S . P . Q . F . ANN . M . D . XXJ .

Fiesmi nella chiesa di S. Maria reparata.

116.

ALEXANDRO TARTAGNO IMOLENSI
LEGVM VERISS. AC FIDISS INTER
PR. CL. V. ANN. LIII. FILII PIENTISS. P.
OP. B.M. POS. OBIIT ANN. M.CCCC.LXXX
VII.

D. O. M.
PETRO ANCHARANO IVRIS PONT. ET CAES. CLARISSIMO INTERPRETI
EIVS AMANTISSIMI SACRVM HOC INSTAVRATVM POSVERE
ANN. SAL. M. CCCC. LXXXXVII.

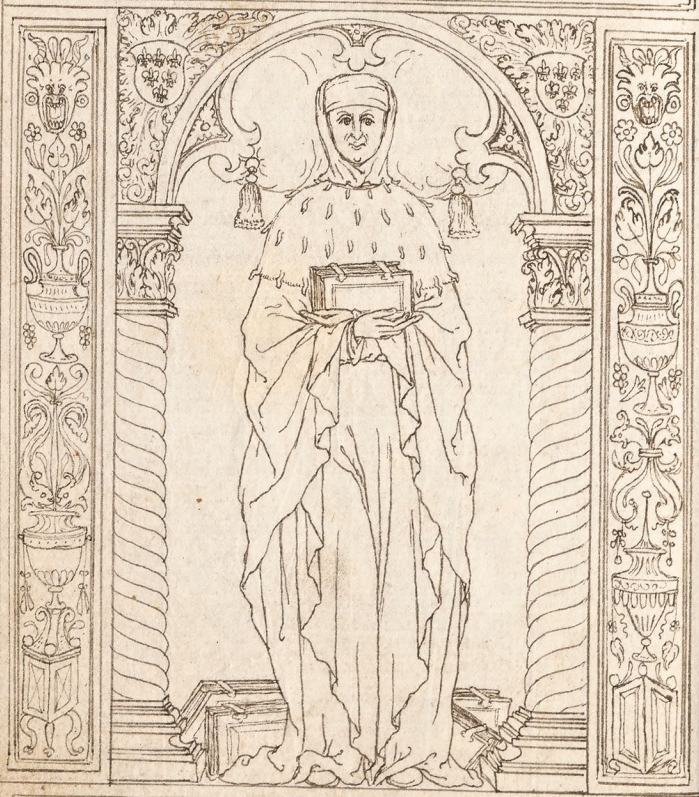

CANONIS HIC SPECVLVM CIVILIS ET ANCHORA IVRIS
HEV IACET ETERNAS MENS TENET ALMA DOMOS
NOMEN ERAT PETRVS GERVIT FARRESIA PROLES
NVNC ANCHARANVM DAT SIBI LAVDIS OPES
QVIS SVPERAVIT EVM VIRTVTE MICANTE QVIS ISTO
CONSILIIS HOMINVM CLARIOR ANTE FVIT
PRO MERITIS NVNC ASTRA DEDIT NVNC IVPPITER ALMVS
ET VOLVIT GELIDO MEMBRA IACERE SOLO.

Bononiae apud S. dominicum.

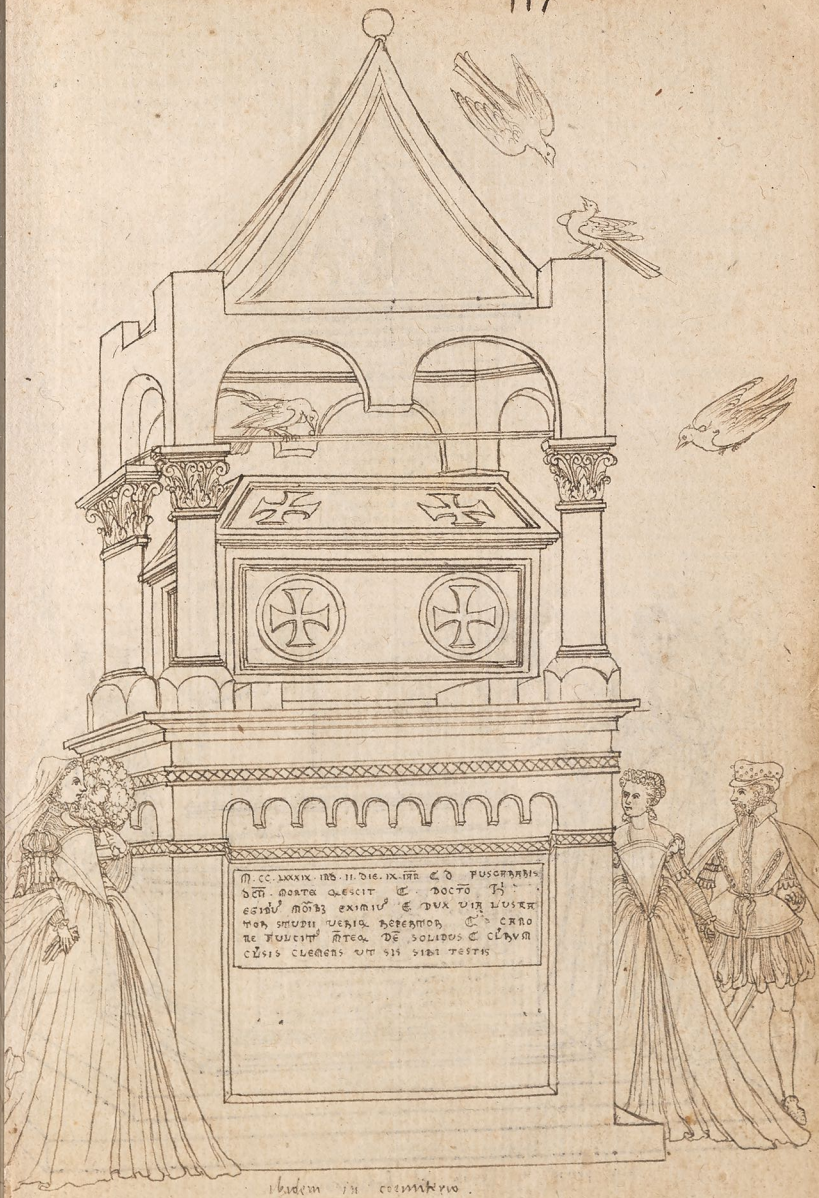

ibidem in coemiterio.

Non procul a Cesena ad Rubiconem

118

REIECTI AB OPPIDANIS AMNEM ILLVC TRAIICIT ACIES INSTRVCTAS HVC DVCIT ET CVM REGE HISPANO PONTIFICIOQ: EXERCITV INDICTO BELLO CONFLIGIT.

HINC POST CRVENTAM GALLORVM VICTORIAM CASTONE PERAEMPTO HISPANORVM RELIQVIAE EVASERVNT POSTREMO CAPITVR RAVENNA ETA VICTORIBVS DIRIPITVR. ABI.

PAVLO 4. PONT. MAX. SEDENTE P. DONATVS CAESIVS EPISCOPVS NARNIENSIS VTR. SIG. REF. DVM AEMILIAE PRAESIDERET LOCVMQ: HVNC CONFLICTVS RAVENNATIS CELEBRITATE CLARVM DILIGENTER EXPLORASSET NE TANTAE REI MEMORIAM VETVSTAS TEMPORVM ABOLERET HOC RECTO MARMORE CONSERVATAM CVRAVIT.

GESTA FVERVNT HAEC PRID. IDVS APRILIS ANNO A PARTV VIRGINIS SVPRA SESQVIMILESIMO IMPERANTE IVLIO SECVNDO CHRISTIANORVM REMPVBLICAM GVBERNANTE

HEV VIATOR GALLIC. TRANS FLVMEN CASTRAMENTATVS OLIM GASTO FOISEVS GALLORVM DVCTOR RAVENNAM EXPVGNAT MVRVM APERIT TORMENTIS ET CONATVR ARMIS PERRE

VIDEBIS HOSPES HVC PARVM AT TOLLENS CAPVT INSCRIPTVS ISTE QVID VELIT LAPIS SIBI: RECENSET ILLAM NAMPE CLADEM MAXIMAM GALLIATO: IBERI EXERCITVS AEMILIAM QVAE PENE TOTAM MACVLAVIT SANGVINE.

HAC PETRA PETRVS DONATVS IBEROS GALLOSQ: NON CAESOS CAESIVS HAEC MEMORAS.

duobus a Ravenna miliaribus ad Flumin.

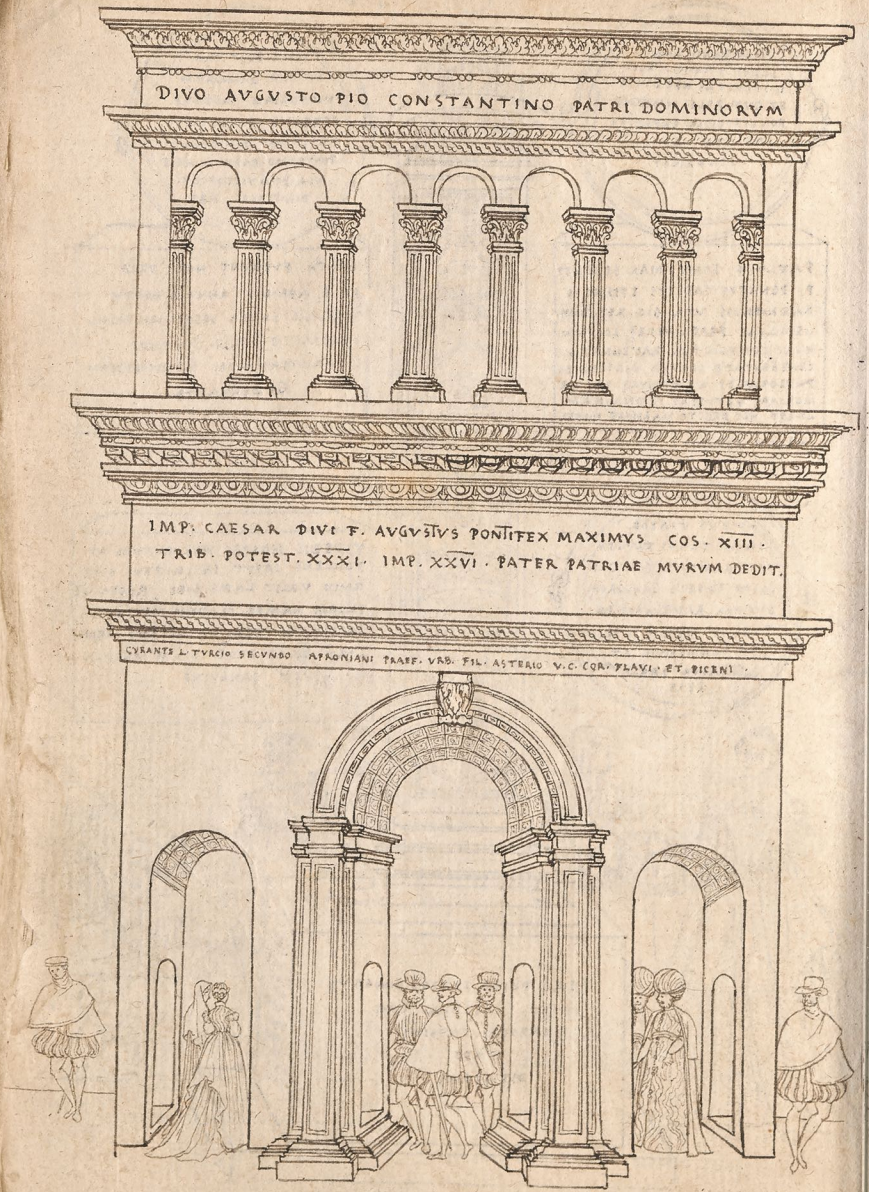
DIVO AVGVSTO PIO CONSTANTINO PATRI DOMINORVM
IMP: CAESAR DIVI F. AVGVSTVS PONTIFEX MAXIMVS COS. XIII.
TRIB. POTEST. XXXI. IMP. XXVI. PATER PATRIAE MVRVM DEDIT.
CVRANTE L. TVRCIO SECVNDO APRONIANI PRAEF. VRB. FIL. ASTERIO V.C. COR. FLAVI. ET PICENI.

Fauvj.

119.

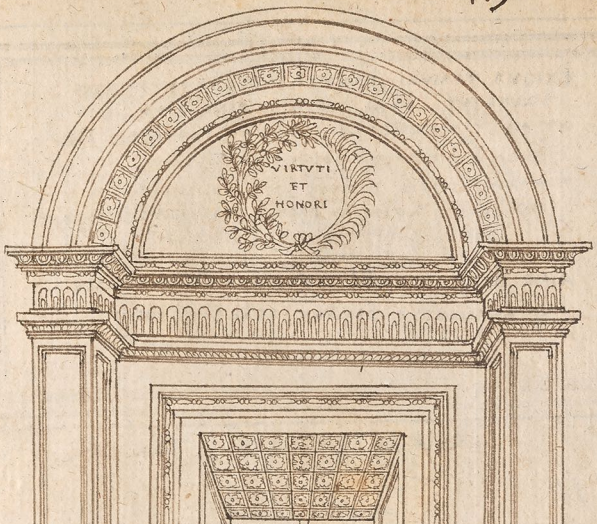

IVRA MONARCHIAE SVPEROS PHLEGETONTA LACVSQ; // LVSTRANDO CECINI VOLVERVNT FATA QVOVSQ; // SED QVIA PARS CESSIT MELIORIBVS HOSPITA CASTRIS // ACTOREMQ; SVVM PETIIT FELICIOR ASTRIS // HIC CLAVDOR DANTES PATRIIS EXTORRIS AB ORIS QVEM GENVIT PARVI FLORENTIA MATER AMORIS

Rauennæ apud S. Fremrescium

EXIGVA TVMVLI DANTES HIC SORTE IACEBAS
SQVALENTI NVLLI COGNITE PENE SITV.
AT NVNC MARMOREO SVBNIXVS CLAVDERIS ARCV
OMNIBVS ET CVLTV SPLENDIDIORE NITES.
NIMIRVM MVSIS BEMBVS INCENSVS METRVSCIS
HOC TIBI QVEM IN PRIMIS HAE COLVERE DEDIT.

ANNO. SAL. I. CCCC. LXXXII. VI. KAL. IVN.
BERNARDVS BEMBVS AERE SVO POSVIT.

ad Sinistrum Sepulchri Dantis latus

IMP. CAES. DIVI F. AVGVSTVS PONTIF. MAXIM. COS. XIIII. IMP. XX.
TRIBVNIC. POTEST. XXXVII. P. P. TI. CAESAR DIVI AVGVSTI
F. DIVI IVLII NEP. AVGVST. PONT. MAX. COS. IIII. IMP. VIII.
TRIBVNIC. POTEST. XXII. DEDERE

In ariminensi ponte

120

D. O. M.
IO. IAC. CVRTIO. TICIN. IVRIS C.
VARIIS MAGISTRATIB. MAGNA
LAVDE OBITIS CLARO SCRVAE
CVRTII PROAVI SENATORIS
OLIM ROMAE FAMAM EMVLATO
DVM ALTER SENATORI ASSIDET
AC SEVRE IVS DICIT IN VRBE
EXTINCTO EXECVT. TEST. B
M. P. VIX. AN. P. M. XLV. IX.
MAII E MEDIO IMMATVRE
GRAVI OMNIVM BONORVM
MOERORE SVBLATO. M. D. XLV

In ara reli

121

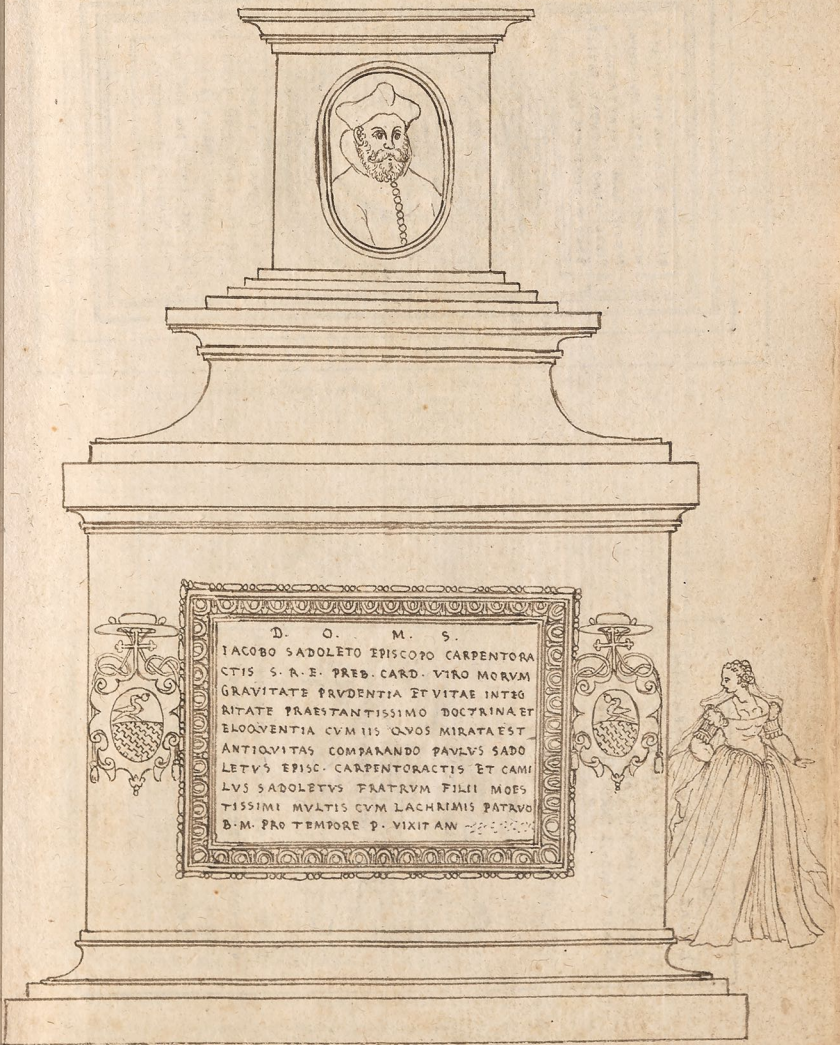

a S. pietro ad Vincula appresso il sepulchro di Iulio .II. pp.

super izi ara roch gradu prope portam.

Ibidem.

LAVRENTIO VALLAE HARVM AEDIVM
SACRARVM CANONICO ALFONSI REGIS ET PONTIFICIS MAXIMI SECRETARIO APOST^co
TIA SVPERAVIT CATERĨA MATER FILIO PIENTISSIMO POSVIT: VIXIT ANS LTA. ANO DI. M. CCCC. LVII. ADI. P. AVGV
QVI SVA AETATE OMNES ELOQVEN
PORI

POSTEAQVAM MANES DEFVNCTVS VALLA PETIVIT
NON AVDET PLVTO VERBA LATINA LOQVI
IVPPITER HVNC SVPERO DIGNATVS HONORE FVISSET
CENSOREM LINGVAE SED TIMET ESSE SVAE

apud S. Ioannem
lateranũ.

a S. Gregorio.

nel castello di S. Angelo

123.

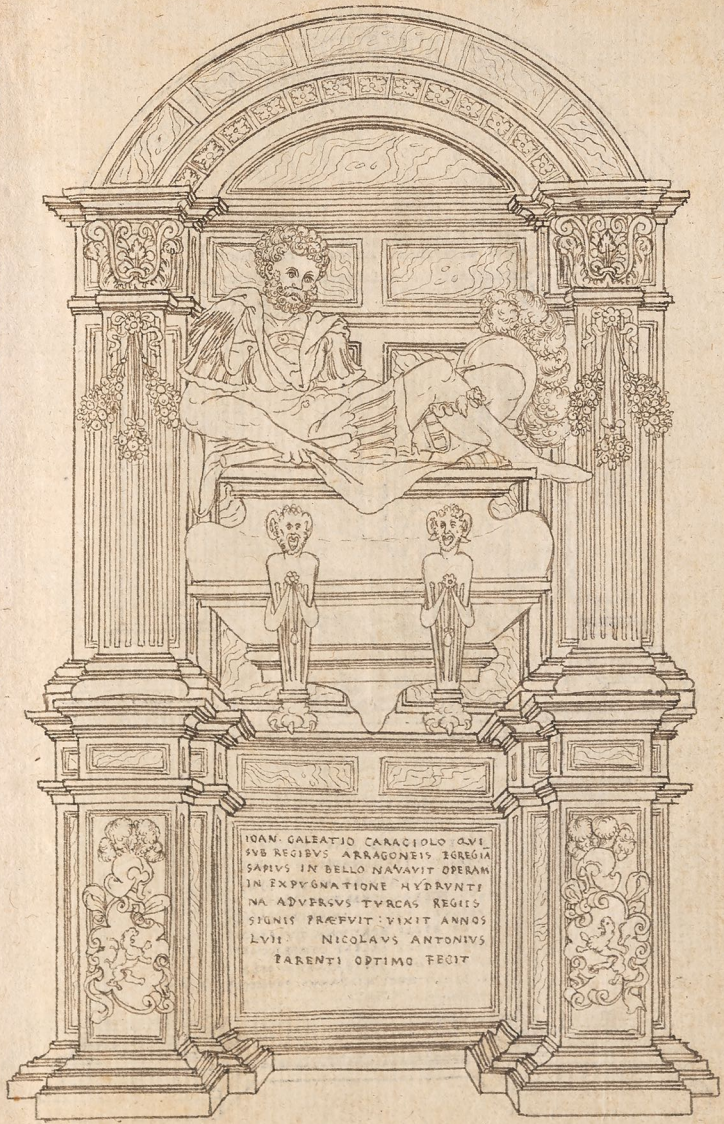

Napoli a S. Giovanni della Carbonara.

a Santa maria nuova

129.

OSSIBVS ET MEMORIAE PETRI NAVA
RRI CANTABRI SOLERTI IN EXPVGNA
DIS VRBIBVS ARTE CLARISSIMI CONS
ALVVS FERDINANDVS LVDOVICI FIL.
MAGNI CONSALVI NEPOS SVISSAE PRIN
CEPS GALLORVM PARTES SECVTVM PIO
SEPVLCHRI MVNERE HONESTAVIT CVM
HOC IN SE HABEAT PRAECLARA VIRTVS
VT VEL IN HOSTE SIT ADMIRABILIS.

Ibidem

in monte oliueti

INCLITVS ALPHONSVS QVI REGIBVS ORTVS IBERIS
HIC REGNVM AVSONIAE PRIMVS ADEPTVS ADEST.
OBIIT M. CCCC. LVIII.

FERRANDVS SENIOR QVI CONDIDIT AVREA SECLA
ITALIAE HIC FELIX VIVIT IN ORE VIRVM.
OB: 1494.

FERRANDVM MORS... SAEVA DIV FVGIS ARMA GERĒTEM
MOX POSITIS (QVAENAM GLORIA!) FRAVDE NECAS.
M. CCCC. LXXXX VIII.

a S. Domenico nella sacristia.

il Sānazaro . a Margillano .

di sopra S.ta maria á piede di grotta.

In monte oliueto

IN MAGNIS OPI
BVS VT ADMO
DVM DIFFICILE
MAXIME PVL:
CHRVM EST
SEIPSVM CON:
TINERE.

IN VTRAQ
FORTVNA
FORTVNÆ IPSI
VS MEMOR
ESTO.

SERO POENIT
ET QVÃQVÃ
POENITET.
QVI IN RE
DVBIA.
NIMIS CITO
DECERNIT.

INTEGRITATE
FIDES ALITVR
FIDES VERO
AMICITIA.

NEC TEMERI
TAS SEMPER
FELIX.
NEC PRVDEN
TIA VBIQ
TVTA.

HOMINEM
ESSE SE HAVD
MEMINIT QVI
NVNQVAM IN
IVRIARVM
OBLIVISCITVR

FRVSTRA LE
GES PRAETE
REVNT QVEM
NON ABSOLVIT
CONSCIENTIA

IN OMNI
VITAE
GENERE
PRIMVM EST
SEIPSVM
NOSCERE

AMICVS HOMI
NIS IPSIVS
SCIENTIA
INIMICVS HO
MINIS EIVS
DEM
INSCITIA

127.

QVID AGAM REQVIRIS? TABESCO
SCIRE QVIS SIM CVPIS? FVI: VITÆ
QVAE FVERINT CONDIMENTA
ROGAS? LABOR. DOLOR. AEGRITVDO.
LVCTVS. SERVIRE SVPERBIS
DOMINIS. IVGVM FERRE SVPERS
TITIONIS. QVOS CHAROS HABEAS
SEPELIRE. PATRIAE VIDERE EXCI
DIVM. NAM VXORIAS MOLESTIAS
NVNQVAM SENSI.

PETRO COMPATRI VIRO OFFICIO
SISSIMO PONTANVS POSVIT
CONSTANTEM OB AMICITIAM.
ANN. LIII.

M. CCCC. LXV. KAL. DEC.

AB HOC PONTANO
RVM CONDITORIO
NE MAS NE FEMINA
EX AGNATIONE
ARCEATVR.

Ante pontanorum sacellum prope templum Sta Maria maioris.

VIVVS DOMVM HANC MIHI PA
RAVI / IN QVA QVIESCEREM MOR
TVVS . NOLI OBSECRO INIVRIAM
MORTVO FACERE VIVENS QVAM
FECERIM NEMINI . SVM ETENIM
IOANNES IOVIANVS PONTANVS
QVEM AMAVERVNT BONÆ MVSÆ
SVSPEXERVNT VIRI PROBI / HONE
STAVERVNT REGES DOMINI : SCIS
IAM QVIS SIM , AVT QVI POTIVS
FVERIM . EGO VERO TE HOSPES
NOSCERE IN TENEBRIS NEQVEO
SED TEIPSVM VT NOSCAS
ROGO . VALE .

HAS ARAS PATER IPSE DEO TEMPLVQ
PARABAM IN QVO NATE MEOS CONTE
GERES CINERES HEV FATI VIS LAEVA
ET LEX VARIABILIS ÆVI NAM PATER
IPSE TVOS NATE STRVO TVMVLOS INFE
RIAS TVMVLO SENIOR NATO Q SEPVLCHRV
PONO PARĒS HEV QVID SIDERA DVRA PARAT
SED QVODCVNQ PARANT BREVE SIT
NAMQ OPTIMA VITAE PARS EXACTA
MIHI EST CAETERA FVNVS ERIT
HOC TIBI PRO TABVLIS STATVO PATER
IPSE DOLORVM HERES TV TVMVLOS
PRO PATRIMONIO HABE .

VIXIT AN. XXIX . M. V . D . III .
L. FRANCISCO FILIO PONTANVS
PATER . ANO CHRISTI
M . CCCCIC . D . XXIIII . AVG .

ILLA TORI BENE FIDA COMES CVSTOSQ PVDICI
CVI PLACVERE ET ACVS CVI PLACVERE COLI.
QVAEQ FOCVM CASTOSQ LARIS SERVAVIT ET ARAE
ET THVRA ET LACHRIMAS ET PIA SERTA DEDIT.
IN PROLEM STVDIOSA PARENS ET AMABILIS VNI
QVAE STVDVIT CARO CASTA PLACERE VIRO.
HIC POSITA EST ARIADNA ROSAE VIOLAEQ NITESCAN
QVA POSITA EST SYRIO SPIRET ODORE LOCVS.
VRNA CAVCVM DOMINAE FVNDAT DISTILLET AMOMV
AD TVMVLVM ET CINERI SPICA SILISSA FLVAT

QVINQVENNIO POSTQVAM VXOR ABIISTI DEDI
CATA PRIVS AEDICVLA MONVMENTVM HOC TIBI
STATVI TECVM QVOTIDIANVS VT LOQVERER NEC
SI MIHI NON RESPONDES NON RESPONDEBIT DESI
DERIVM TVI PERQVOD IPSA MECVM SEMPER ES
AVT OMMVTESCET MEMORIA PER QVAM IPSE TECV
NVNC LOQVOR. HAVE IGITVR MEA HADRIANA VBI
ENIM MEA OSSA TVIS MISCVERO VTERO SIMVL
BENE VALEBIMVS. VIVENS TECVM VIXI ANNOS
XXIX. DIES XXIX. VICTVRVS. POST MORTVVS
AETERNITATEM AETERNAM

IOANNES IOVIANVS PONTANVS HADRIANAE
SAXONAE VXORI OPTIMAE BENEMERENTIS
SIMAE POSVIT. QVAE VIXIT AN. XXXXVI.
MENS. VI. OBIIT KAL. MARTII
ANNO. M. CCCC. LXXXX.

LIQVISTI PATREM IN TENEBRIS MEA FILIA POSTQVAM
DE LVCE IN TENEBRAS FILIA RAPTA MIHI ES.
SED NEQ TV IN TENEBRAS RAPTAE S, QVIN IPSA TENEBRA
LIQVISTI, IN MEDIO LVCIDA SOLE MICAS.
COELO TE NATA ASPICIO, NVN NATA PARENTEM
ASPICIT, AN FINGIT HAEC SIBI VANA PATER.
SOLAMEN MORTIS MISERAE TENATA SEPVLCHRVM
HOC TEGIT, HAVD CINERI SENSVS INESSE POTEST.
SI QVA TAMEN DE TE SVPEREST PARS NATA PATERE
FELICEM QVOD TE PRIMA IVVENTA RAPIT.
AT NOS IN TENEBRIS VITAM LVCTVQ TRAHEMVS
HOC PRAECIVM PATRI FILIA QVOD GENVI.

MVSAE FILIA LVXERVNT TE IN OBITV, AT LAPIDE
IN HOC LVGET TE PATER TVVS QVEM LIQVISTI
IN SQVALORE CRVCIATV, GEMITV. HEV HEV FILIA
QVOD NEC MORIENTI PATER AFFVI QVI MORTIS CORDOLIV
TIBI DEMEREM. NEC SONORES CONGEMISCENTI COLLA
CHRIMARENTVR MISELLAE. NEC FRATER SINGVLTIES
QVI SITIENTI MINISTRARET AQVVLAM. NEC MATER
IPSA QVAE COLLO IMPLICITA ORE ANIMVLAM EX
CIPERET INFELICISSIMA. HOC TAMEN FELIX QVOD
HAVD MVLTOS POST ANNOS TE REVISIT, TECVM.
AST EGO FELICIOR, QVI BREVI CVM VTRAQ
EDORMISCAM EODEM IN CONDITORIO. VALE
FILIA MATRIQ FRIGESCENTI CINERES INTERIM
CALFAC, VT POSTETIAM REPOCILLES MEOS.

IOAM. IOVIANVS PONTANVS L. MARTIAE
FILIAE DVLCISSIMAE POS. QVAE VIX.
ANN. XIIII. M. VII. D. XII.

821

128r

LVCILLI TIBI LVX NOMEN DEDIT
ET DEDIT IPSA MATER STELLA
TIBI STELLAQ; LVXQ; SIMVL. ERI
PVIT NOX ATRA NIGRAE ERIPVE
RE TENEBRAE VIXISTI VIX QVOT
LITERA PRIMA NOTAT. HOSNE DIES
BREVE TANNE TIBI LVX FVLSIT ET
AVRAE MATERNVM IN NIMBIS SIC
TENVERE IVBAR. INFELIX FATVM
PVERI, PVER HEV MALE FELIX HEV
QVOD NEC PVER ES NEC LVX NEC NI
SI INANE QVID ES. FLOREAT AD
PVERI TVMVLVM VER, HALET ET VR
NA LVCILLI, ET CINERI SPIRET IN
VSTVS ODOR.

DIES L. NON IMPLESTI FILIOLE
BREVE NATVRAE SPECIMEN
AETERNVS PARENTVM DOLOR
AC DESIDERIVM.

HAS LVCI TIBI ET INFERIAS ET
MVNERA SOLVO ANNVA VOTA PIIS
HEV MIHI CVM LACHRIMIS: HAEC
LVCI TIBI ET AD TVMVLOS POSITVMQ;
PHERETRVM DONA PATER MVLTIS DIL
LVO CVM LACHRIMIS. HAEC DONA
INFERIASQ; HEV HEV MVNC NATE CA
PILLVM INCANAMQ; COMAM HANC
ACCIPE ET HAS LACHRIMAS. HIS LA
CHRIMIS HIS TE INFERIIS HOC MV
NERE CONDO NATE VALE AETER
NVM O ET VALEANT TVMVLI.
QVIN ET HIENT TVMVLI ET TEL
LVS HIET ET TIBI MEME REDDAT
ET VNA DVOS VRNA TEGAT CINERES.

PONTANVS PATER L. FILIO
INFELICI.

129.

MONS VESVVIVS PLINII
SEPVLCHRVM IN CVIVS
FVMO ET CINERIBVS CON
SIMILIS EX EVM EVSDEM
TIS INCENDI CAVSAM
NATVRALEM INQVIRERET

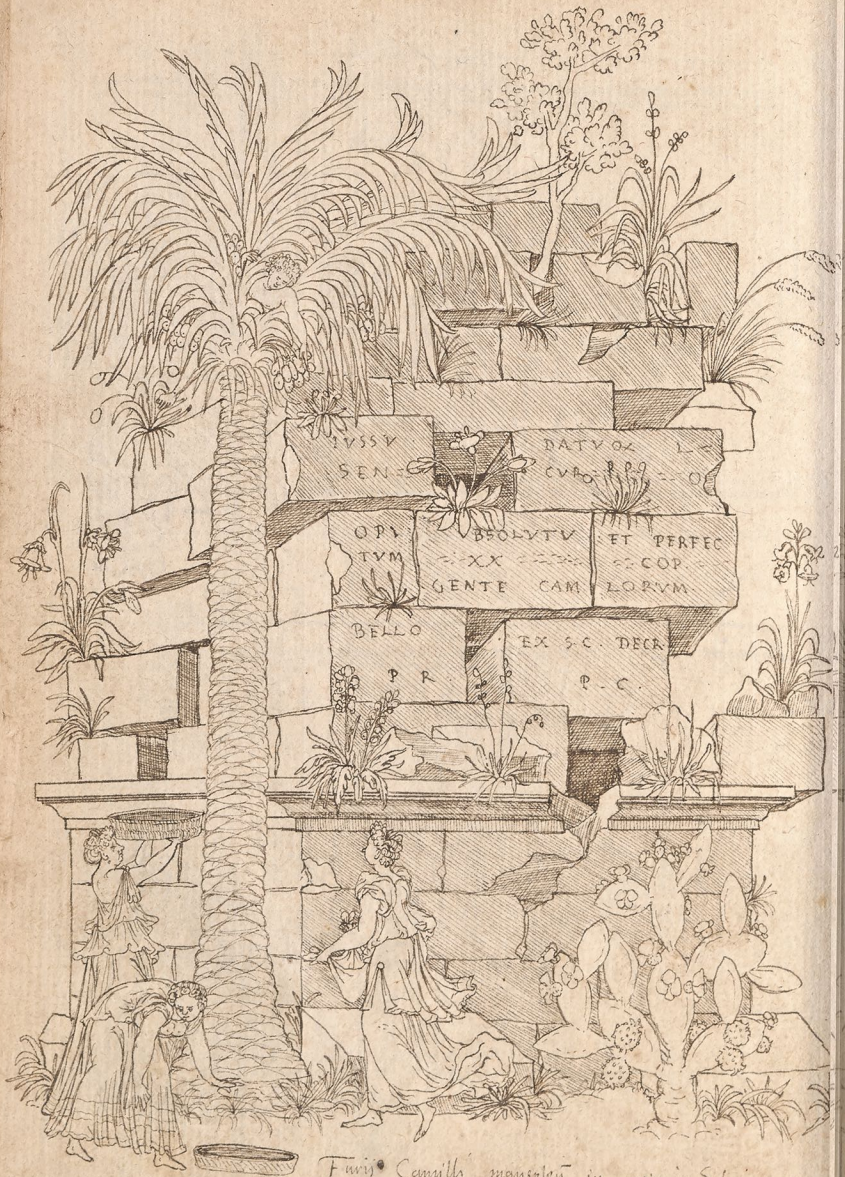

Furij Camilli mausoleū in antiquis Sidonia
ruinis inter Terracinam & pipernum,

130

PAVLI IOVII NOVOCOMENSIS
EPISCOPI NVCERINI
HISTORIARVM ~~SCRIPTORIS~~ CELEBERRI:
HIC DEPOSITA SVNT OSSA
DONEC EXIMIA EIVS VIRTVTE
DIGNVM ERIGATVR SEPVLCHRVM
VIX·AM· LXVIII· MEN· VII·D·XXIII·
OB· III· ID· DECEMB. M. D. LII.

HIC SITVS EST IOVIVS ROMANAE GLORIA LINGVAE
PAR CVI NON SCRIPTO NON PATAVINVS ERAT.

Apud S. Laurentium Florentiæ.

MVLTVM PROFECTO DEBET MVSICA ANTONIO
SCVALCIALVPO ORGANISTAE ; IS ENIM ITA ARTI
GRATIAM CONIVNXIT VT QVARTAM SIBI VIDE
RENTVR CHARITES MVSICAM ACCIVISSE SOROREM
FLORENTINA CIVITAS GRATI ANIMI OFFICIVM
RATA EIVS MEMORIAM PROPAGARE CVIVS
MANVS SAEPE MORTALES IN DVLCEM ADMIRATI
ONEM ADDVXERAT CIVI SVO
MONVMENTVM POSVIT.

in Lizenza a S.ta Maria reparata.

131.

ILLE EGO SVM PER QVEM PICTVRA EXTINCTA REVIXIT
CVI QVAM RECTA MANVS TAM FVIT ET FACILIS.
NATVRAE DEERAT NOSTRAE QVOD DEFVIT ARTI
PLVS LICVIT NVLLI PINGERE NEC MELIVS.
MIRARIS TVRRIM EGREGIAM SACRO AERE SONANTEM
HAEC QVOQ DE MODVLO CREVIT AD ASTRA MEO.
DENIQ SVM Iottvs : QVID OPVS FVIT ILLA REFERRE
HOC NOMEN LONGI CARMINIS INSTAR ERAT.

OB · AN· M. CCC.XXXVI. CIVES
POS. B. M. AN. M. CCCC. LXXXX.

Idem

D. M. S.

IOANNES IACET HIC MIRANDVLA CAETERA NORVNT
ET TAGVS ET GANGES FORSAN ET ANTIPODES.

OB. ANN. SAL. M. CCCC. LXXXIX. VIX. ANN. XXXII.
HIERONIMVS BENIVENIVS NE DISIVNCTVS POST
MORTEM LOCVS OSSA SAEPARET QVORVM ANIMOS
IN VITA CONIVNXIT AMOR HAC HVMO SVPPOSITA
PONI CVRAVIT.

OBIIT. ANN. M. D. XXXXII. VIX. ANN. LXXXIX.
MENS. VI.

Pri. Mirand. a S. Marco a mano manca in firenza

MARTINI SVLIMANI
CVIVS PRAECLARA IN
IVRE OPERA EXTANT.
HVMATA HIC OSSA
QVIESCVNT. LAPIDEA
HAEC MEMORIA ILLI
POSITA EST: ANNO
SAL. M. D. XXVI.

D. M. S.

IOANNIS DE IMOLA.
PONT. CAES. Q. IVRIS
CONSVLTISS.
OSSA
IN SVPPOSITO GARISENDO
RVM SEPVLCHRO
REQVIESCVNT.

MINVS GARISENDVS
ILLE ET IPSE INTERPRES
AMITAE SVAE CONIVGI
FECIT.

in peristilio D. Dominici. Bononiae. -

132.

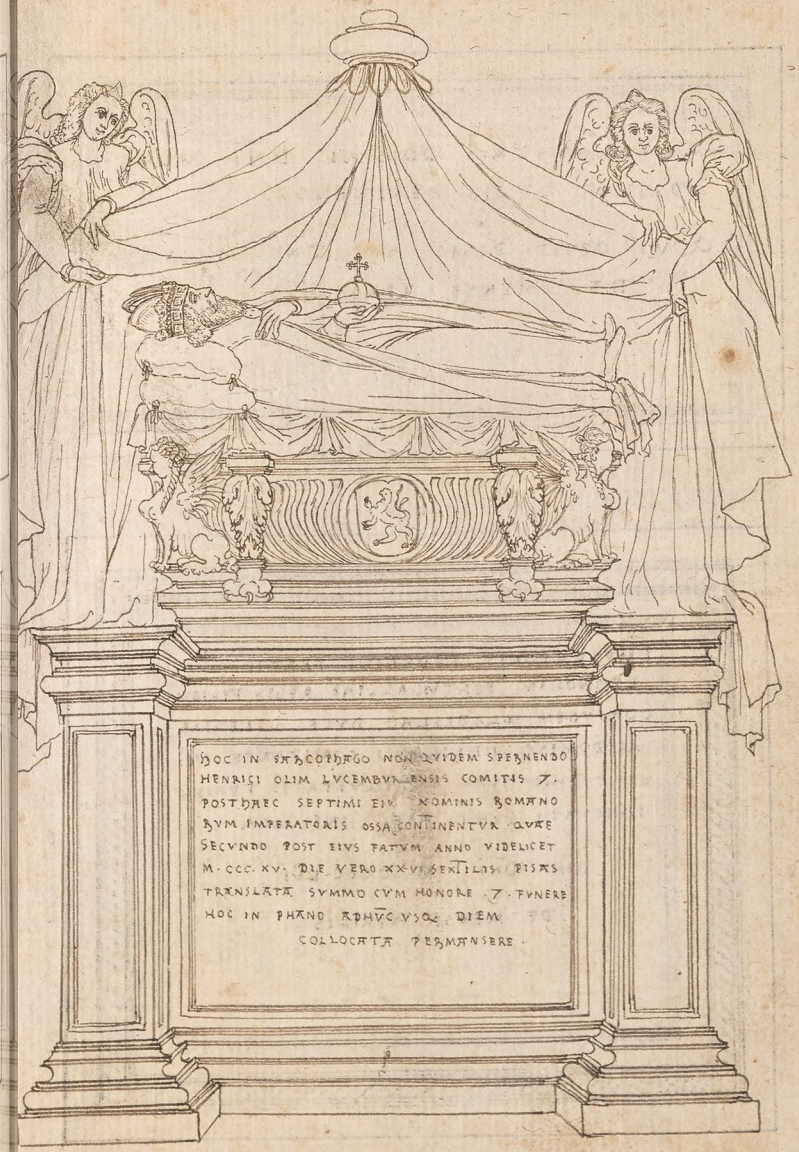

Pisis in summo templo.

S. ILLVSTRIS DOMINI DNI VLA
DISLAI DVCIS TEXINENSIS

QVI OBIIT PISIS ANN. DNI. M.CCC.LVI.
DE MENSE APRILIS.

Pisis in Summo templo

IMPERATORIS FEDERICI TERTII
LEONORAM PORTVGALLIAE REGIS FILIAM
CONIVGEM WLADISLAO DVCE SILESIAE
AC DOMINO TEXINENSI COMITANTE IN-
VENTO HOC SVAE ANTIQVITATIS TVMVLO
INNOVATA SVNT HAEC INSIGNIA.

ANN. DNI. M. CCCC.LVI.

DE MENSE APRILIS.

Super summo aræ coeli gradu ante portam.

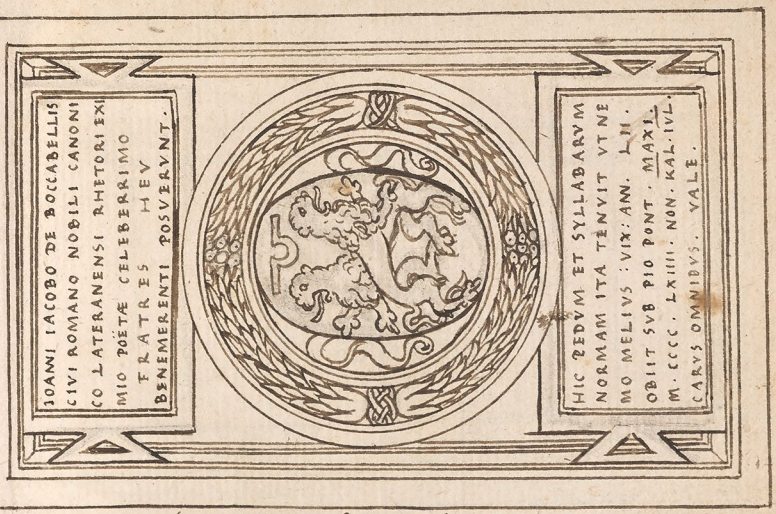

Arimini in foro Holitorio.

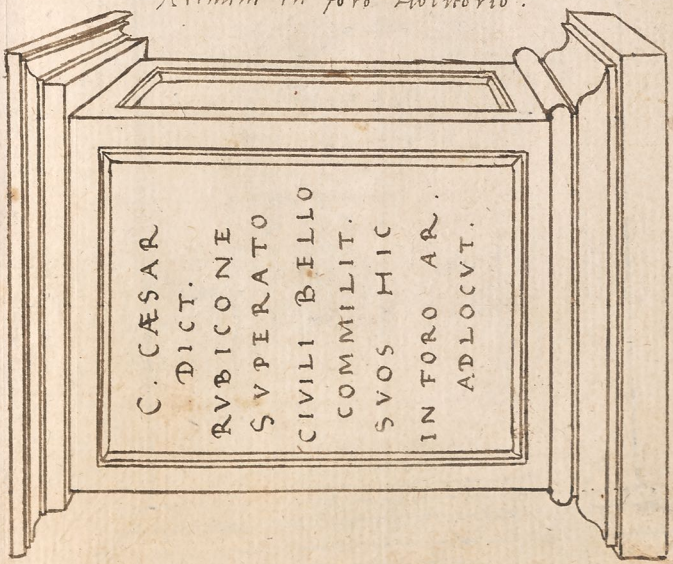

Volaterris.

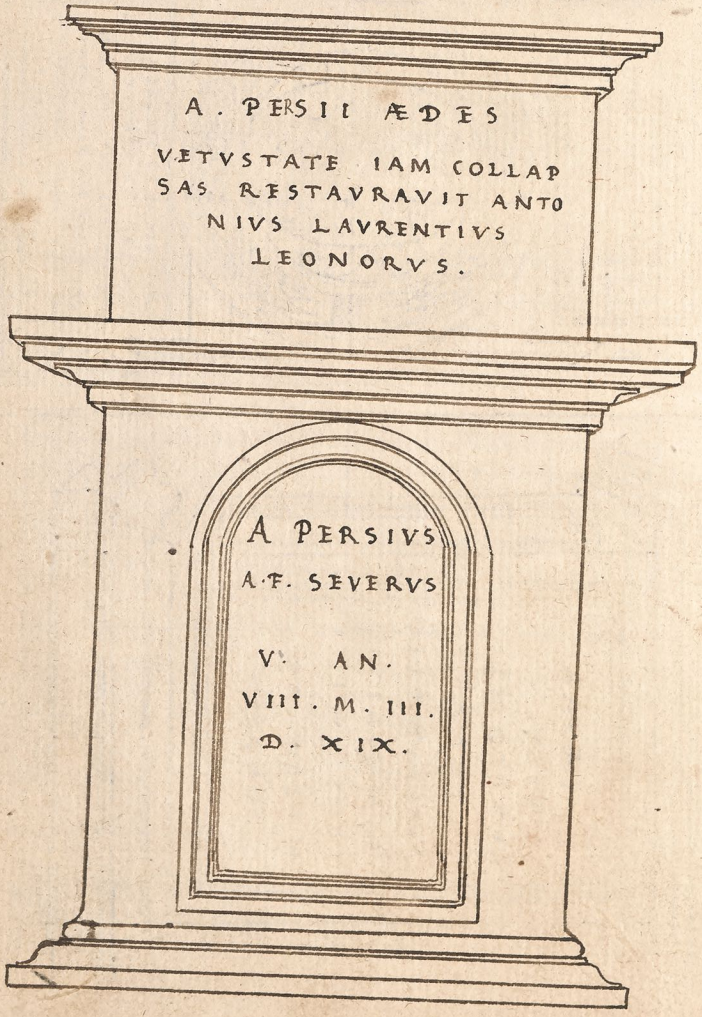
A. PERSII ÆDES
VETVSTATE IAM COLLAP
SAS RESTAVRAVIT ANTO
NIVS LAVRENTIVS
LEONORVS.
A PERSIVS
A.F. SEVERVS
V. AN.
VIII. M. III.
D. XIX.

134.

POSTEA QVAM MANES DEFVNCTVS VALLA PETIVIT
NON AVDET PLVTO VERBA LATINA LOQVI.
IVPPITER HVNC SVPERO DIGNATVS HONORE FVISSET
CENSOREM LINGVÆ SED TIMET ESSE SVAE.

LVCIVS STRATONICVS ELPIDI FARINAE
CONIVGI ET VENVLINAE RHODONICHAE FILIÆ
DVLCISS. ET ELPIDIO STRATONICO ET SIBI ET
SVIS LIBERTIS LIBERTABVSQVE POSTERISQVE
EORVM.

Nermia prope portam.

Nervia in summo templo

135

Vterbi prope fontem.

ibidem in foro.

136

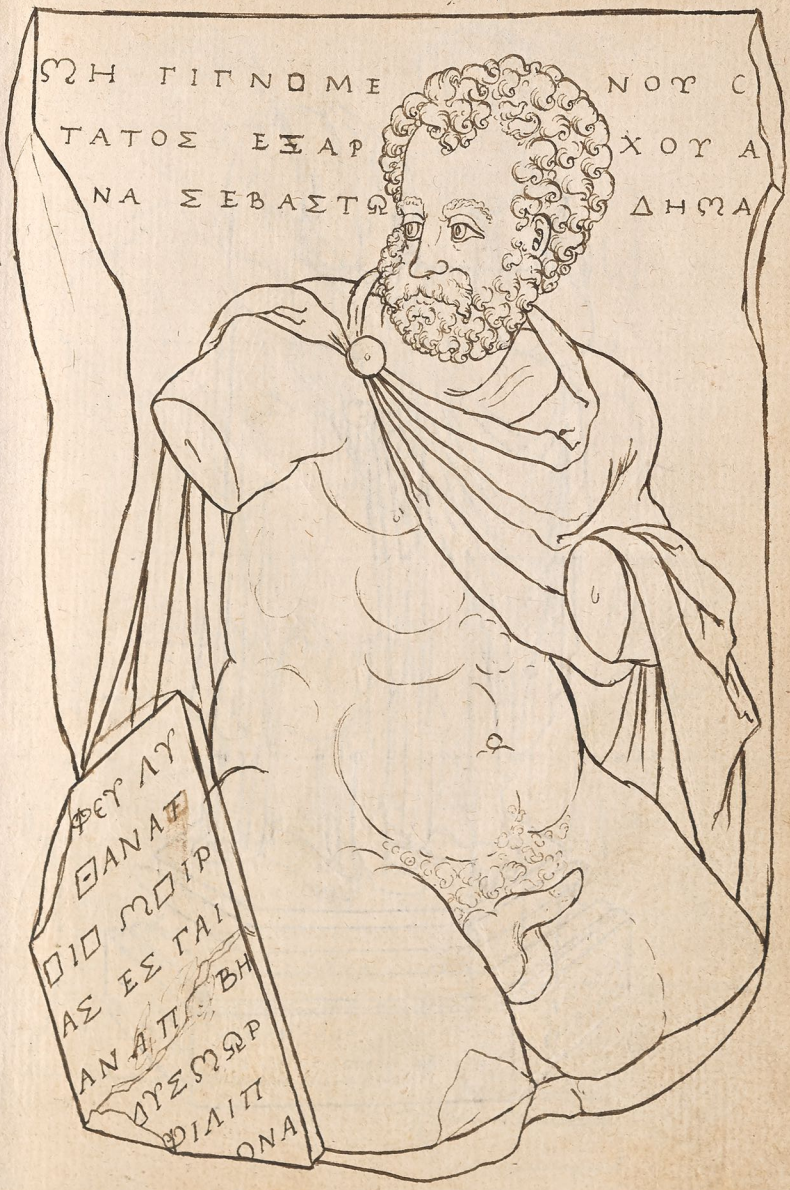

perusiæ in franciscanorum ædibus

ibidem ad templi parietem sinistro latere. 137

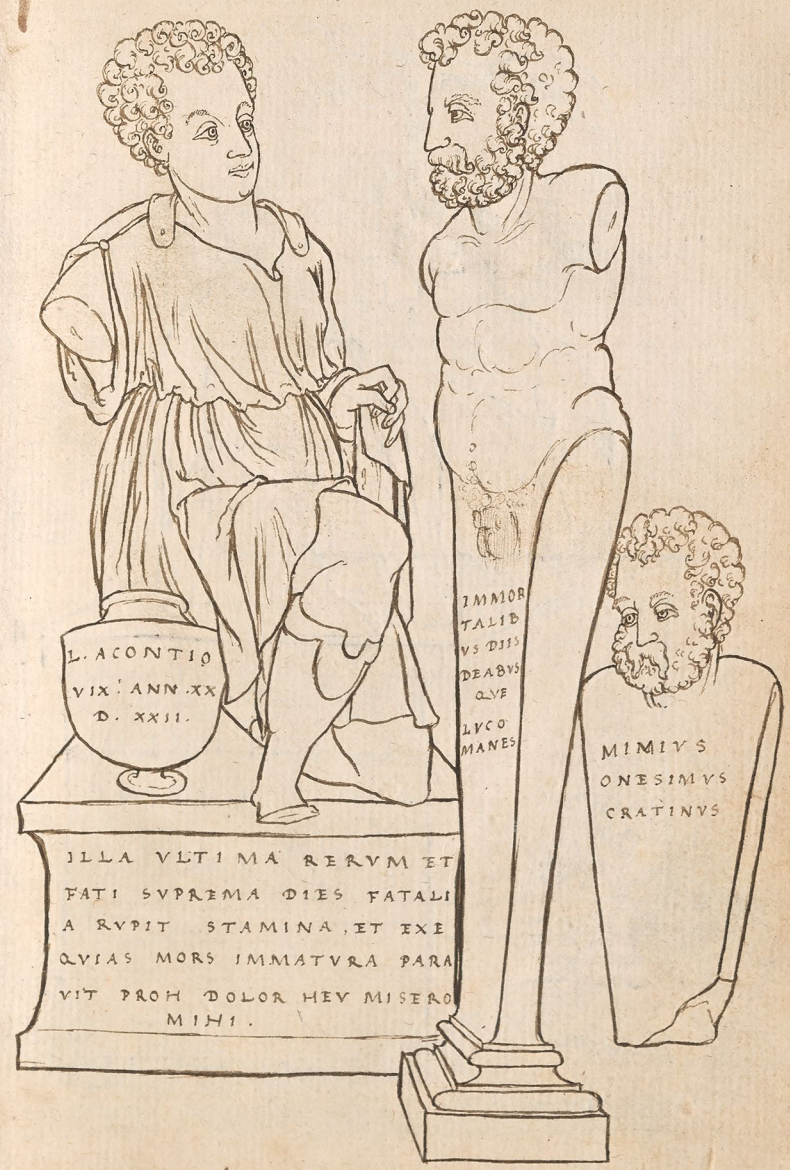

in S. Cassiani monasterio.

appresso la torre di marampolj.

138

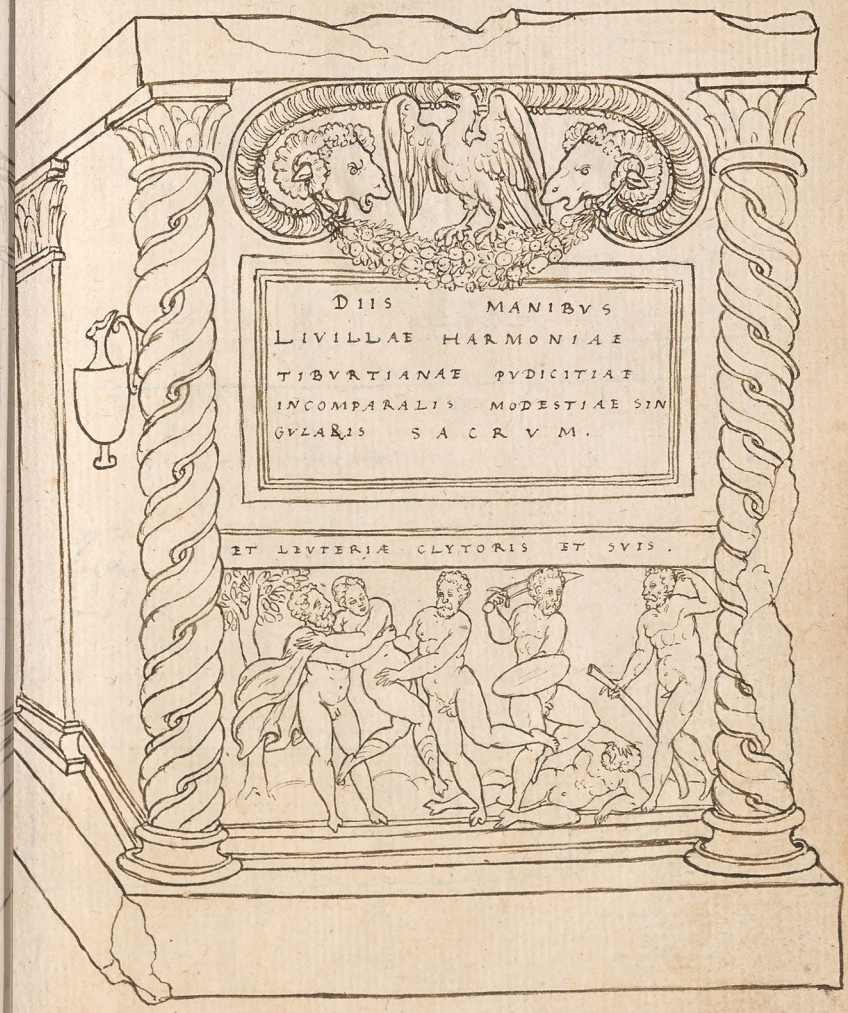

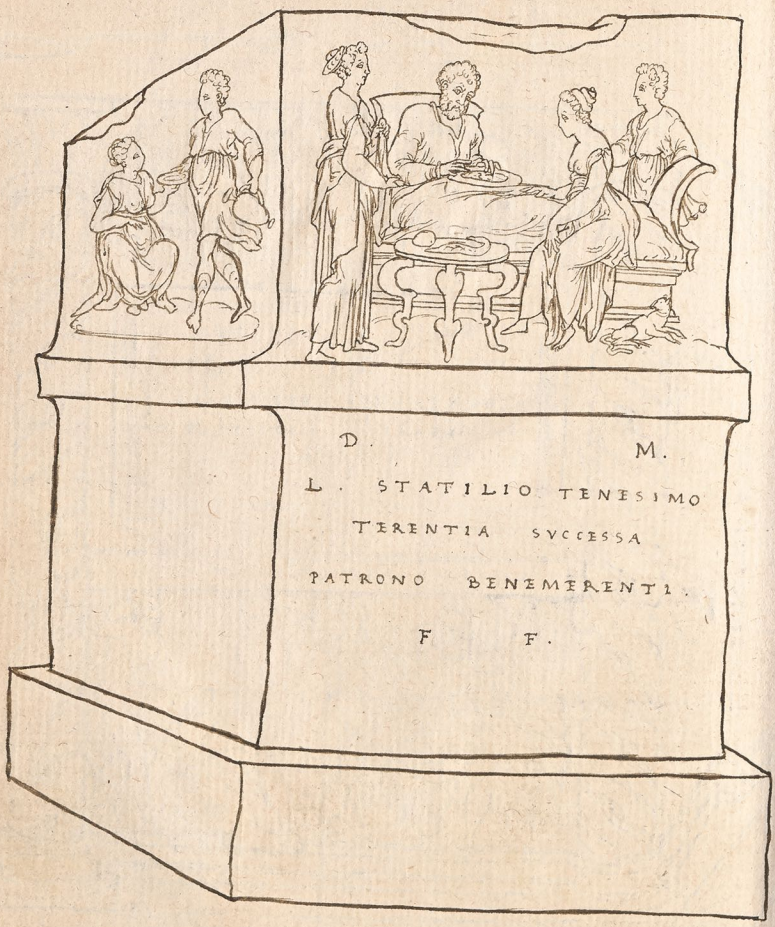
D M.
L. STATILIO TENESIMO
TERENTIA SVCCESSA
PATRONO BENEMERENTI.
F F.

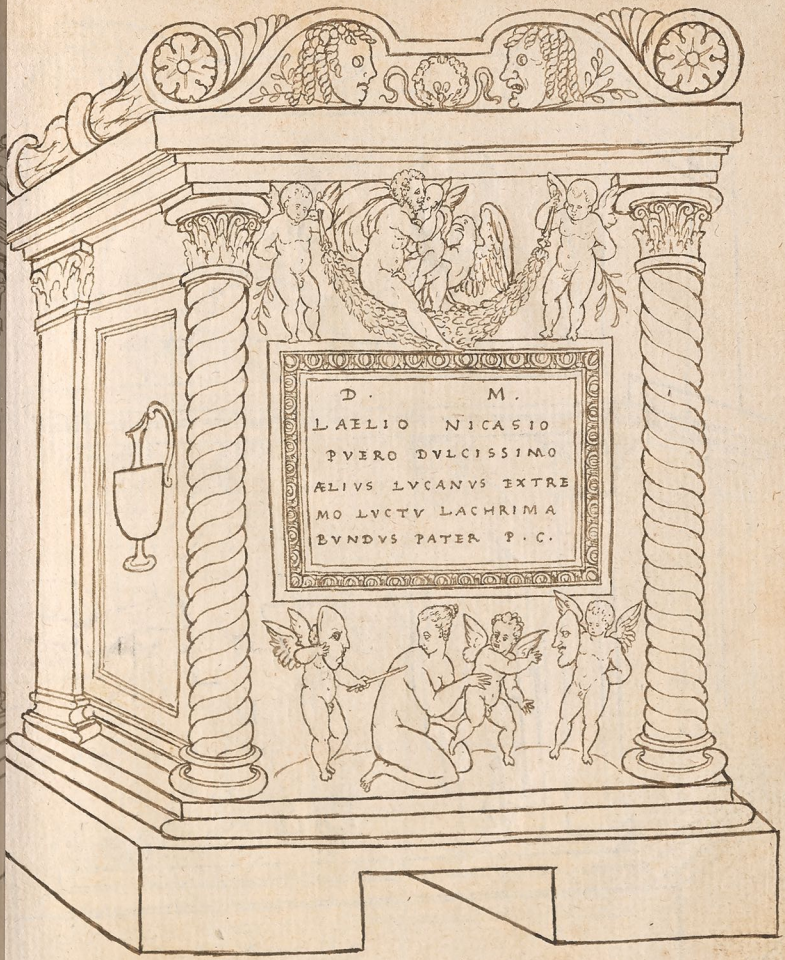
D. M.
LAELIO NICASIO
PVERO DVLCISSIMO
ÆLIVS LVCANVS EXTRE
MO LVCTV LACHRIMA
BVNDVS PATER P. C.

DIIS MAGNIS
SACRVM

ad S. Rochum in Via popul

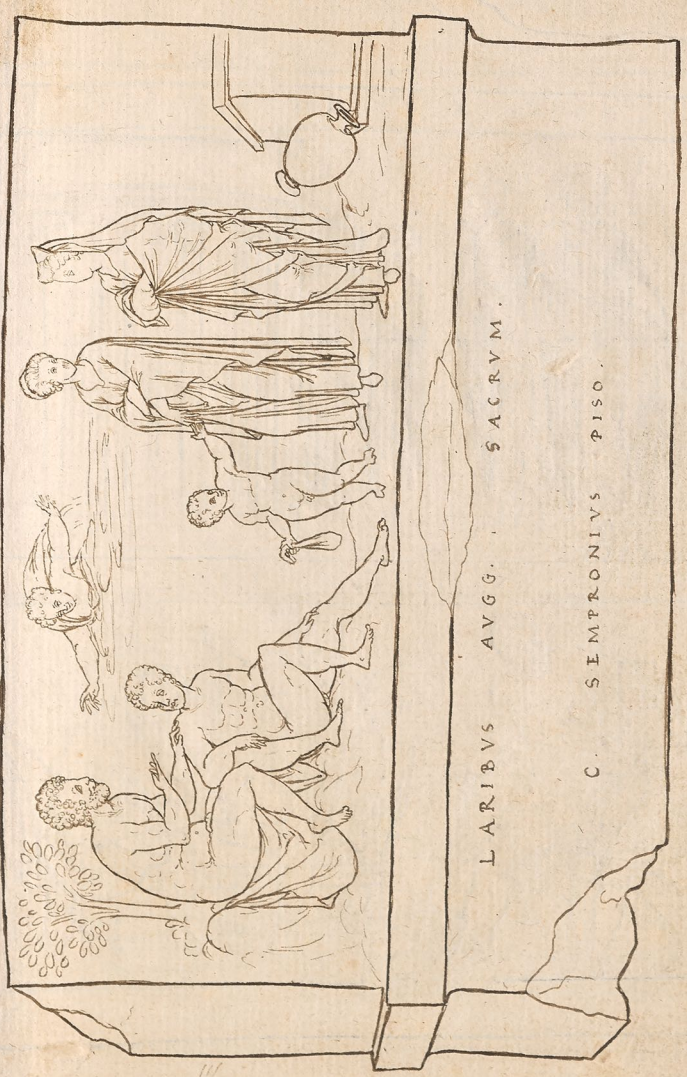

1 Romæ. Ad portam S. Sebastiani. Via apia. in Vinea.

pars anterior

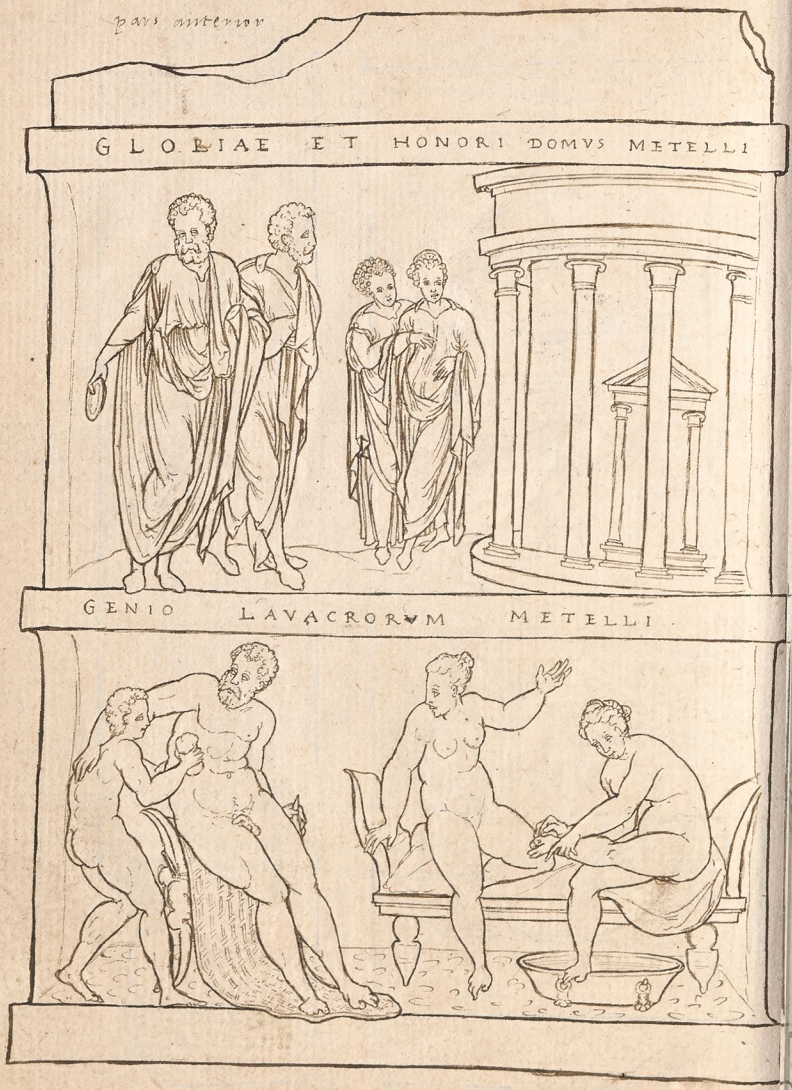

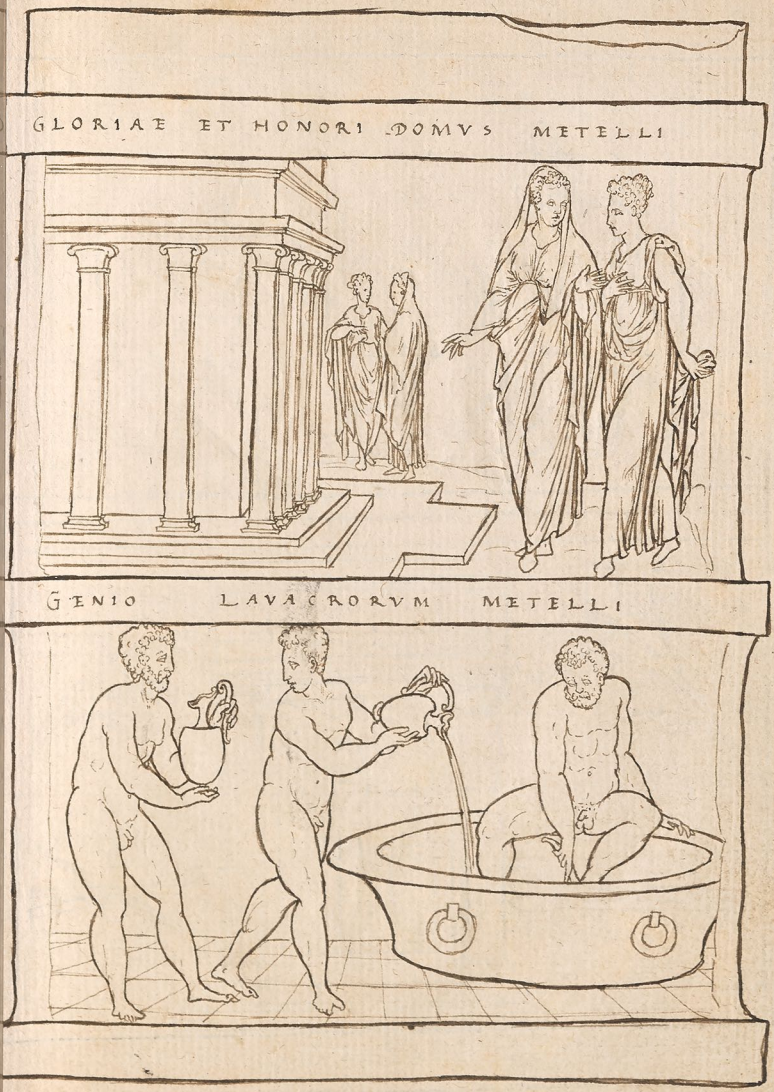
GLORIAE ET HONORI DOMVS METELLI
GENIO LAVACRORVM METELLI

ΘΕΟΙΣ ΚΑΤΑΧΘΟΝΙΟΙΣ
ΓΛΥΚΩΝΚΑΙ ΗΜΕΡΑ
EX VOTO
EX VOTO

142.

Roma in Quirinali.

D M

AVRELIAE SEMPRONIANAE

FOEMINAE INCOMPARABILI

ET LEPIDAE HERMOGENIAE

M. AVRELIANVS STROBILVS

LVCIANINVS VOLVSI

ΠΡΟΥCΙΟΥ ΤΟΥ ΤΩΝ ΚΟCCΩΝ ΥΠΑΡΧΟΥ

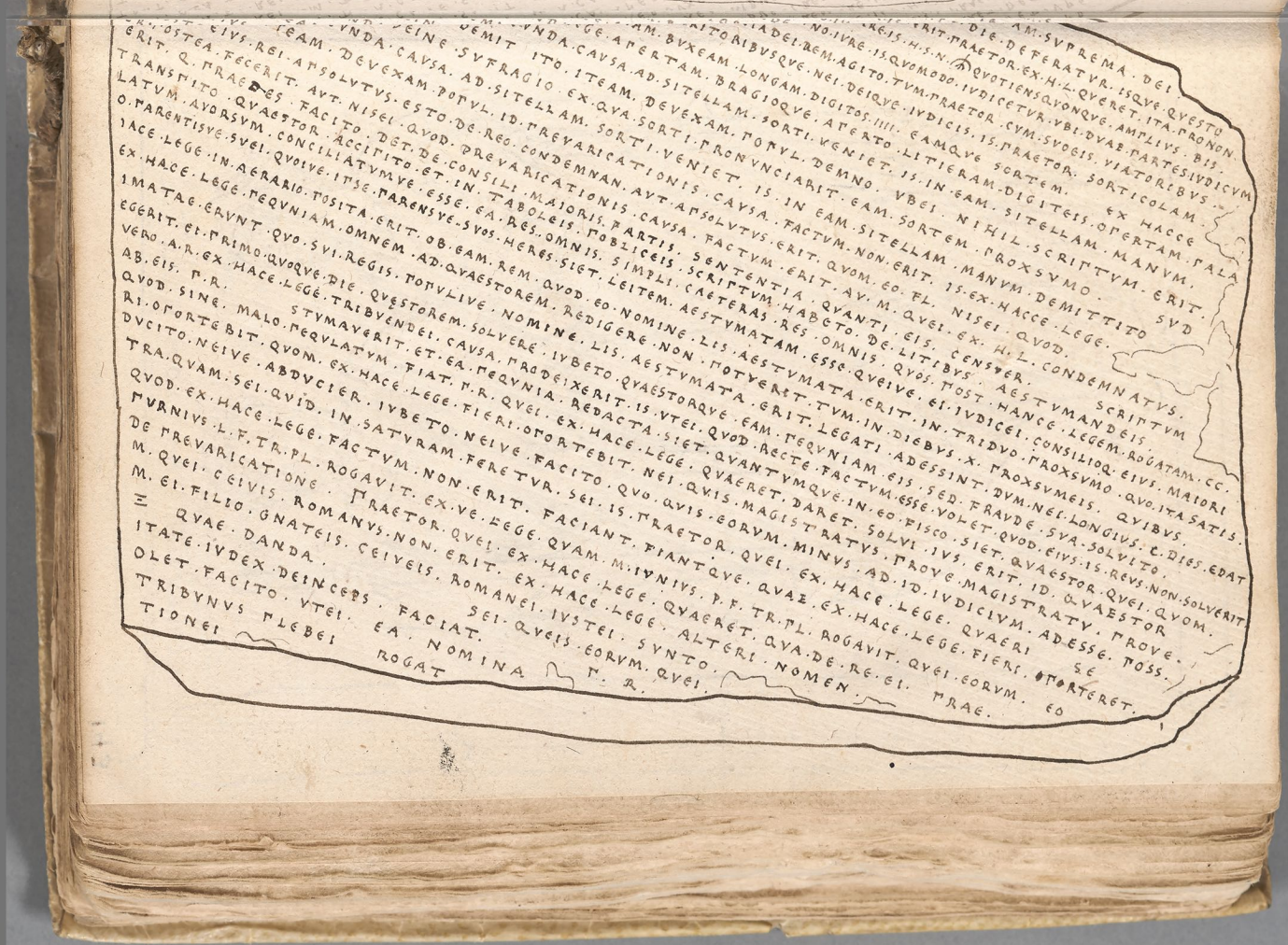

144.

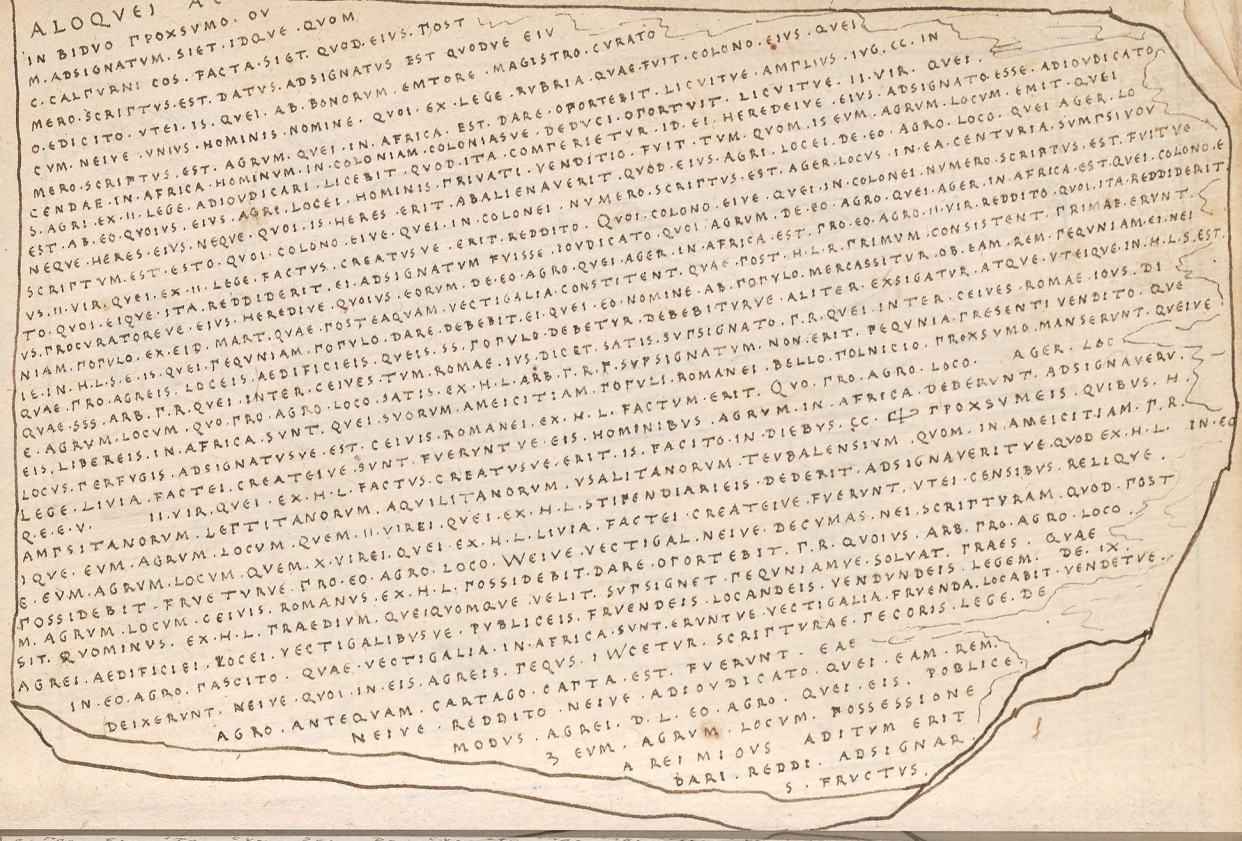
ALOQVEI AC
IN BIDVO TPOXSVMO. OV
M. ADSIGNATVM. SIET. IDQVE. QVOM
C. CALPVRNI COS. FACTA. SIET. QVOD. EIVS. TOST
MERO. SCRIPTVS. EST. DATVS. ADSIGNATVS EST QVODVE EIV
O. EDICITO. VTEI. IS. QVEI. AB. BONORVM. EMTORE. MAGISTRO. CVRATO
CVM. NEIVE. VNIVS. HOMINIS. NOMINE. QVOI. EX. LEGE. RVBRIA. QVAE. FVIT. COLONO. EIVS. QVEI
MERO. SCRIPTVS. EST. AGRVM. QVEI. IN. AFRICA. EST. DARE. OPORTEBIT. LICVITVE. AMPLIVS. IVG. CC. IN
CENDAE. IN. AFRICA. HOMINVM. IN. COLONIAM. COLONIASVE. DEDVCI. OPORTVIT. LICVITVE. II. VIR. QVEI
S. AGRI. EX. II. LEGE. ADIOVDICARI. LICEBIT. QVOD. ITA. COMPERIETVR. ID. EI. HEREDEIVE. EIVS. ADSIGNATO. ESSE. ADIOVDICATO
EST. AB. EO. QVOIVS. EIVS. AGRI. LOCEI. HOMINIS. PRIVATI. VENDITIO. FVIT. TVM. QVOM. IS EVM. AGRVM. LOCVM. EMIT. QVEI
NEQVE. HERES. EIVS. NEQVE. QVOI. IS. HERES. ERIT. ABALIENAVERIT. QVOD. EIVS. AGRI. LOCEI. DE. EO. AGRO. LOCO. QVEI AGER. LO
SCRIPTVM. EST. ESTO. QVOI. COLONO. EIVE. QVEI. IN. COLONEI. NVMERO. SCRIPTVS. EST. AGER. LOCVS. IN. COLONEI. NVMERO. SCRIPTVS. EST. FVITVE
VS. II. VIR. QVEI. EX. II. LEGE. FACTVS. CREATVSVE. ERIT. REDDITO. QVOI. COLONO. EIVE. QVEI. IN. COLONEI. NVMERO. SCRIPTVS. EST. AGER. LOCVS. IN. COLONEI. NVMERO. SCRIPTVS. EST. FVITVE
TO. QVOI. EIQVE. ITA. REDDIDERIT. EI. ADSIGNATVM FVISSE. IOVDICATO. QVOI AGRVM. DE. EO. AGRO. QVEI. AGER. IN. AFRICA. EST. TRO. EO. AGRO. II. VIR. REDDITO. QVOI. ITA. REDDIDERIT
VS. PROCVRATOREVE. EIVS. HEREDIVE. QVOIVS. EORVM. DE. EO. AGRO. QVEI AGER. IN AFRICA. EST. QVEI. COLONO. E
NIAM. POPVLO. EX. EID. MART. QVAE. POST EAQVAM. VECTIGALIA. CONSTITENT. QVAE. POST. H. L. R. PRIMVM. CONSISTENT. PRIMAE. ERVNT.
IE. IN. H. L. S. E. IS. QVEI. PEQVNIAM. POPVLO. DARE. DEBEBIT. EI. QVEI. EO. NOMINE. AB. POPVLO. MERCASSITVR. OB. EAM. REM. PEQVNIAM. EI. NEI
QVAE. TRO. AGREIS. LOCEIS. AEDIFICIEIS. QVEIS. SS. POPVLO. DEDETVR. DEBEBITVRVE. ALITER. EXSIGATVR. ATQVE. VTEIQVE. IN. H. L. S. EST.
E. AGRVM. LOCVM. QVO. TRO. AGRO. LOCO. SATIS. EX. H. L. ARB. T. R. P. SVPSIGNATVM. NON. ERIT. PEQVNIA. PRESENTI VENDITO. QVE
EIS, LIBEREIS. IN. AFRICA. SVNT. QVEI. SVORVM. AMEICITIAM. POPVLI. ROMANEI. BELLO. VOLNICIO. TPOXSVMO. MANSERVNT. QVEIVE
LOCVS. TERVGIS. ADSIGNATVSVE. EST. CEIVIS. ROMANEI. EX. H. L. FACTVM. ERIT. QVO. TRO. AGRO. LOCO. AGER. LOC
LEGE. LIVIA. FACTEI. CREATEIVE. SVNT. FVERVNTVE. EIS. HOMINIBVS. AGRVM. IN. AFRICA. DEDERVNT. ADSIGNAVERV.
Q. E. C. V. II. VIR. QVEI. EX. H. L. FACTVS. CREATVSVE. ERIT. IS. FACITO. IN. DIEBVS. CC. TPOXSVMEIS. QVIBVS. H.
AMPSITANORVM. LEPTITANORVM. AQVILITANORVM. VSALITANORVM. TEVBALENSIVM. QVOM. IN. AMEICITIAM. P. R.
QVE. EVM. AGRVM. LOCVM. QVEM. II. VIREI. QVEI. EX. H. L. LIVIA. FACTEI. CREATEIVE. FVERVNT. VTEI. CENSIBVS. RELIQVE.
E. EVM. AGRVM. LOCVM. QVEM. X. VIREI. QVEI. EX. H. L. LIVIA. FACTEI. CREATEIVE. FVERVNT. VTEI. CENSIBVS. RELIQVE.
POSSIDEBIT. FRVETVRVE. TRO. EO. AGRO. LOCO. WEIVE. VECTIGAL. NEIVE. DECVMAS. NEI. SCRIPTVRAM. QVOD. POST
M. AGRVM. LOCVM. CEIVIS. ROMANVS. EX. H. L. POSSIDEBIT. DARE. OPORTEBIT. P. R. QVOIVS. ARB. TRO. AGRO. LOCO.
SIT. QVOMINVS. EX. H. L. TRAEDIVM. QVEIQVOMQVE VELIT. SVPSIGNET. PEQVNIAMVE. SOLVAT. TRAES. QVAE
AGREI. AEDIFICIEI. LOCEI. VECTIGALIBVSVE. TVBLICEIS. FRVENDEIS. LOCANDEIS. VENDVNDEIS. LEGEM. DE. IX.
IN. EO. AGRO. PASCITO. QVAE. VECTIGALIA. IN. AFRICA. SVNT. ERVNTVE. VECTIGALIA. FRVENDA. LOCABIT. VENDETVE.
DEIXERVNT. NEIVE. QVOI. IN. EIS. AGREIS. PEQVS. IWCETVR. SCRIPTVRAE. PECORIS. LEGE. DE
AGRO. ANTEQVAM. CARTAGO. CAPTA. EST. FVERVNT. EAE
NEIVE. REDDITO. NEIVE. ADIOVDICATO. QVEI. EAM. REM.
MODVS. AGREI. D. L. EO. AGRO. QVEI. EIS. POBLICE
EVM. AGRVM. LOCVM. POSSESSIONE
A REI MIOVS ADITVM ERIT
DARI. REDDI. ADSIGNARI
S. FRVCTVS.

* In mōte Caballo ad oratoriū Neronis

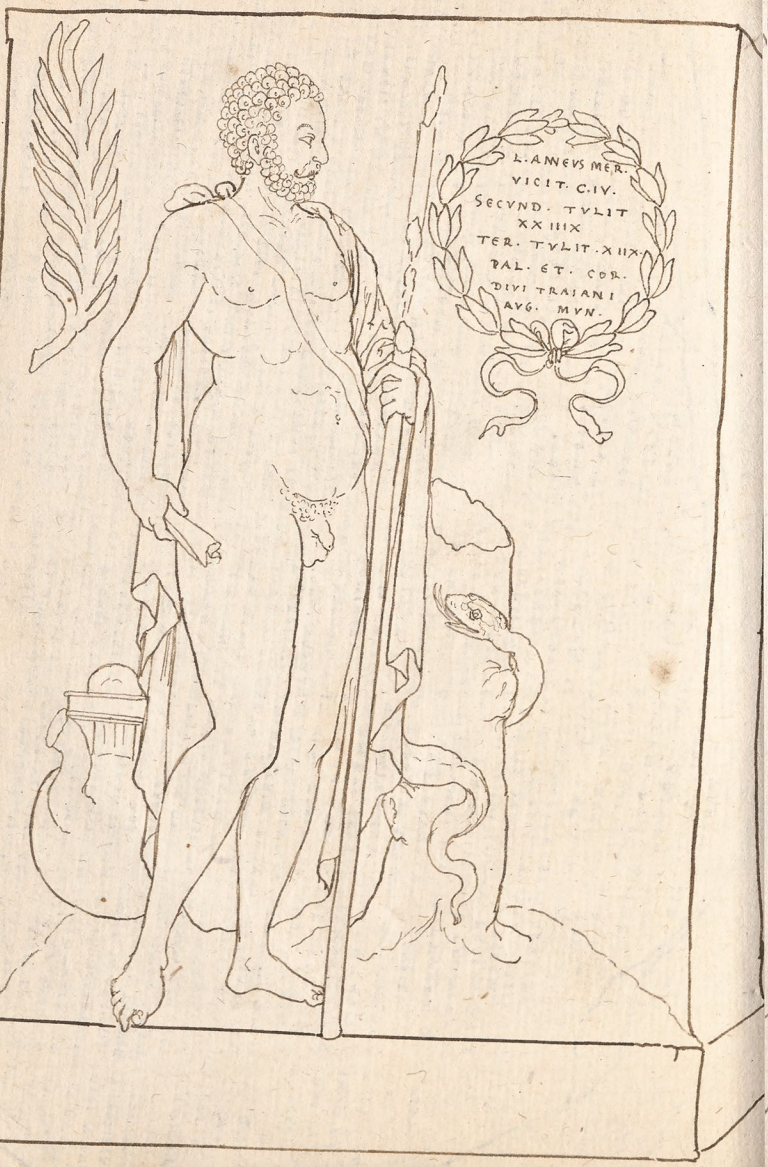

145.

* ad horrea Diocletiani non procul a Tyberi

Patauii ad urbis portam veterem e regione
Monasterii S. Benedicti.

L. HELIO CÆSARE IMP. P. COELIO ET ALBINO VIBVLLIO PIO COSS.
VII. IDVS OCTOBRES
CN. DOMITIVS VALENS II.VIR. I. D. PRAEEVNTE C. IVLIO SEVERO PONTIF.
LEGEM DIXIT IN EA VERBA QVAE INFRA SCRIPTA SVNT.

IVPPITER OPTIME MAXIME QVANDOQ. TIBI HODIE HANC ARAM DABO DEDICABOQ. OLLIS LEGIB.
OLLISQ. REGIONIBVS DABO DEDICABOQ. QVAS HIC HODIE PALAM DIXERO VT INFIMVM SOLVM HVIVS ARAE EST
SIQVIS HIC HOSTIA SACRVM FAXIT QVOD MAGMENTVM NEC PROTOLLAT ITCIRCO TAMEN PROBE FACTVM ESTO CAETERAE
LEGES HVIC ARAE EAEDEM SVNTO QVAE ARAE DIANAE SVNT IN AVENTINO MONTE DICTAE HISCE LEGIBVS HISCE REGIONIB
SICVTI DIXI HANC TIBI ARAM IVPPITER OPTIME MAXIME DICO DEDICOQ. VTI SIS VOLENS PROPITIVS MIHI COLLEGISQ.
MEIS DECVRIONIBVS COLONIS INCOLIS COLONIAE MARTIAE IVLIAE SALONAE CONIVGIBVS LIBERISQ. NOSTRIS.

T. LIVIVS C. F SIBI ET
SVIS
T. LIVIO T. F. PRISCO E
T. LIVIO T. F. LONGO. E
ASIAE SEXTAE PRIMAE
VXORI.

Patauij in dom. Capo Cistij del Canatto.

Mehs in domo Clovenantii

D M

P. HELVI ET POMPEIÆ
ZOSIMAE CONIVGVM

D M

AVL SEVER
Q. VARIO BVC
IIIIII VIRIS

D M

CORNEL. CARAE IVLIAE
ALBINO CAMPAN. MARI.

D M.

SEMPR SACRATO
IIIIII VIR

D M

TITVRO
MIL LEG VI.

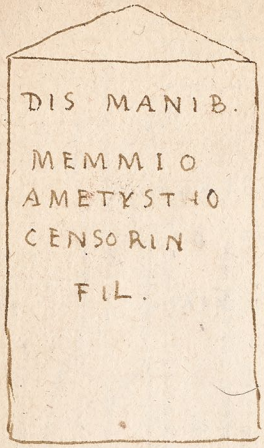

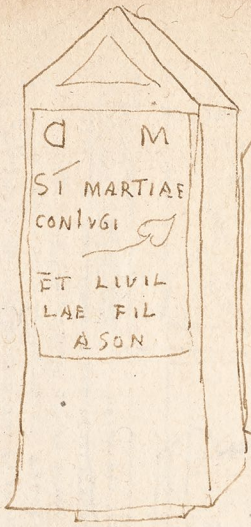

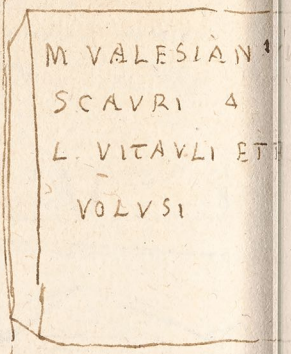

Mehs in domo Cavenantii

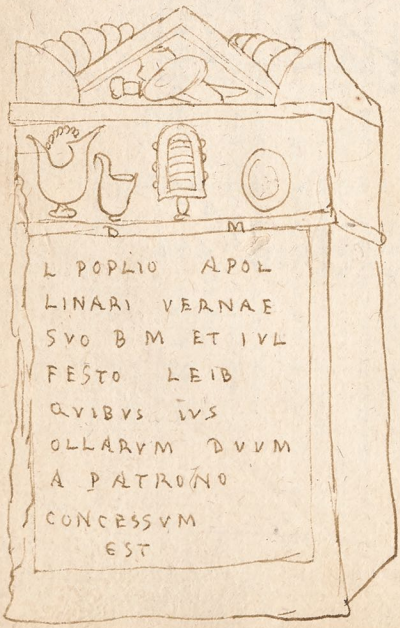

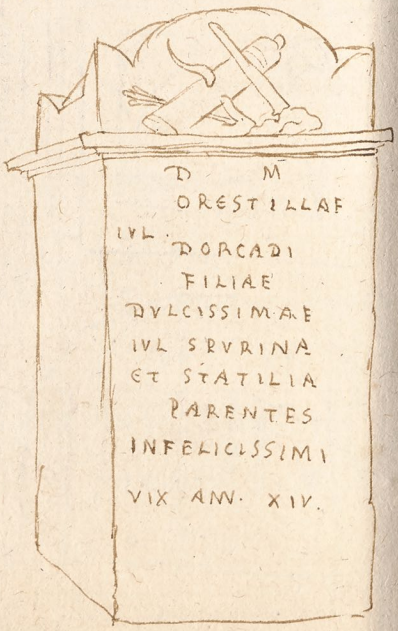

147.

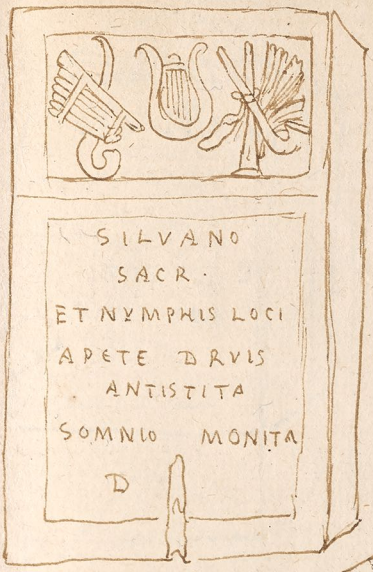

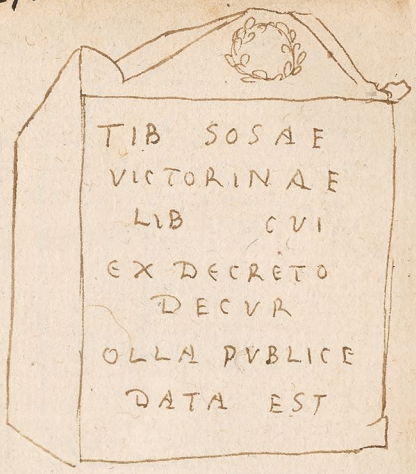

in domo CGrenanti.

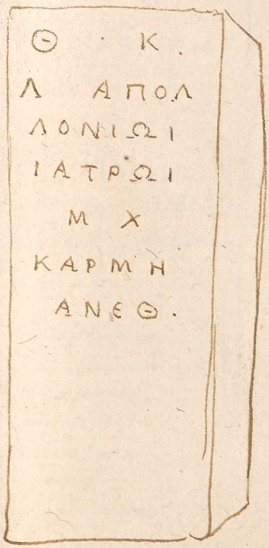

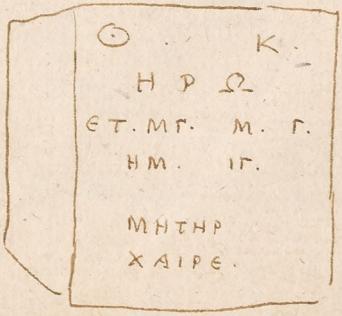

in domo Clarenantii

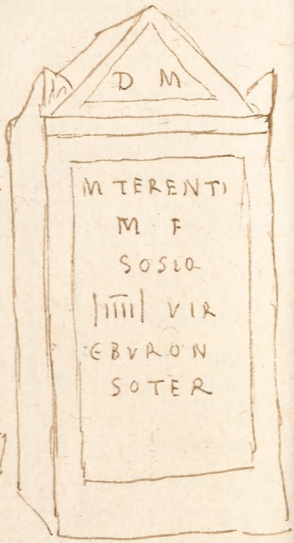

148.

Mchs in domo CCervenanthi

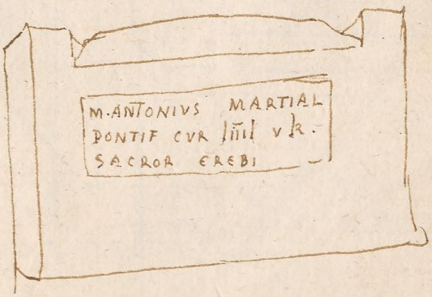

in domo Cluenantii

D M

M DVRONICI
BIXIT AN IVL
M VI D XXIV
MIL. AN XX

D M

L. STATILIO
ISIDORO
CVI ET VOL-VN
NIAE VXSORI
IVS SEPVL
CHRI DEDIT
P. CELER
ANTIVS

D M

AELIAE MELIS
NICOSAE

D M

S ELIANI
SENISINI

D M

M AFRANI
HELIODORI
MAGISTRI VICI
SANDALIARIS

M. AFRANIVS
IMMOL.
PATRONO FEC.

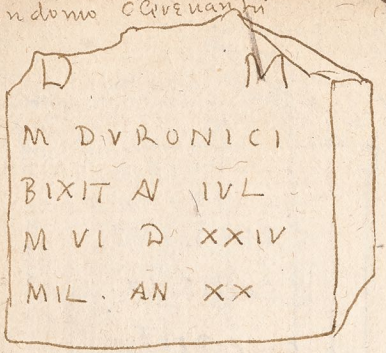

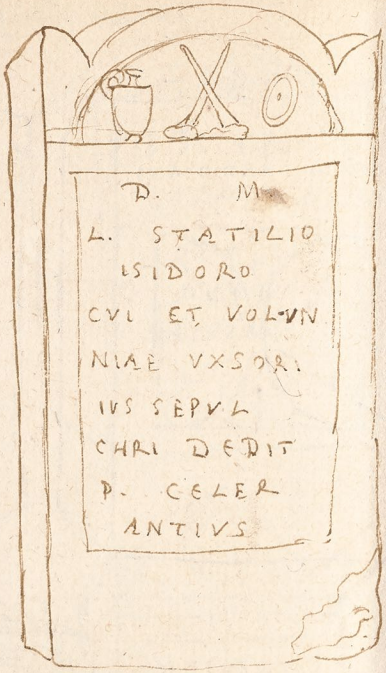

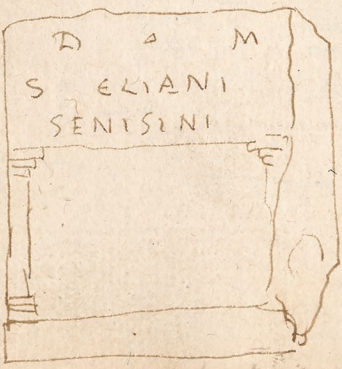

149.

Mchs in domo Petri Lepidi

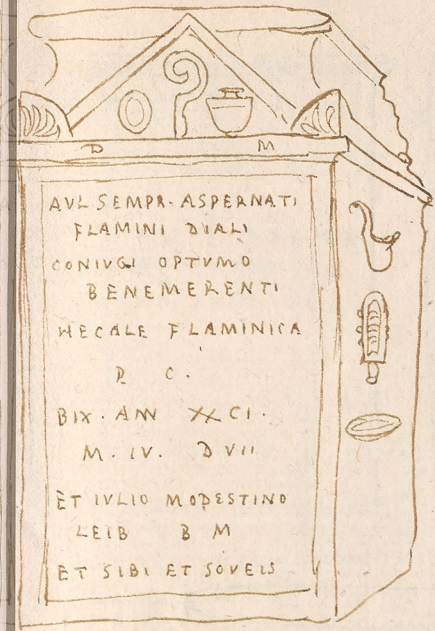

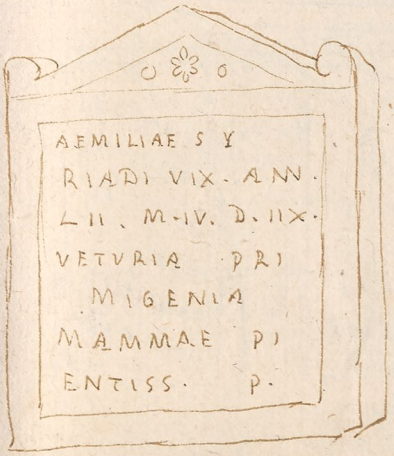

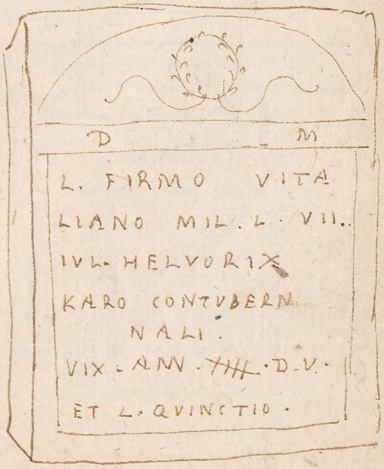

apud Lepidum.

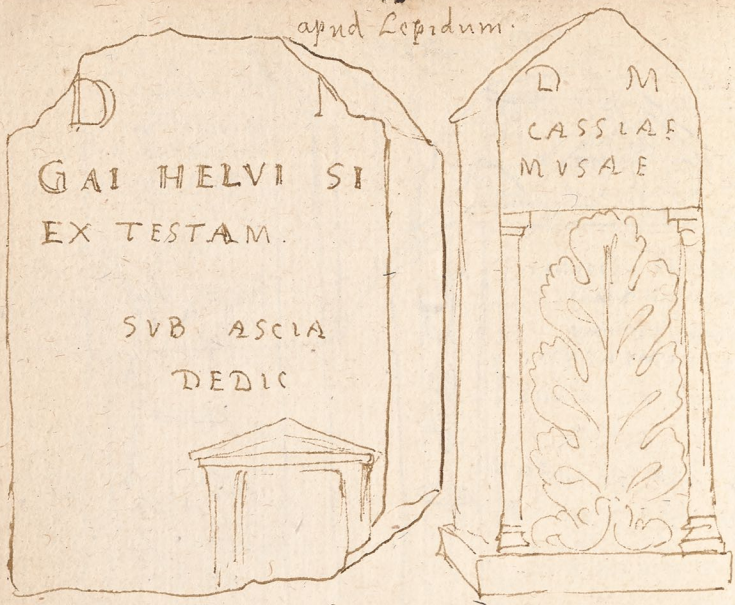

apud Ianū Anburium. Trecensem.

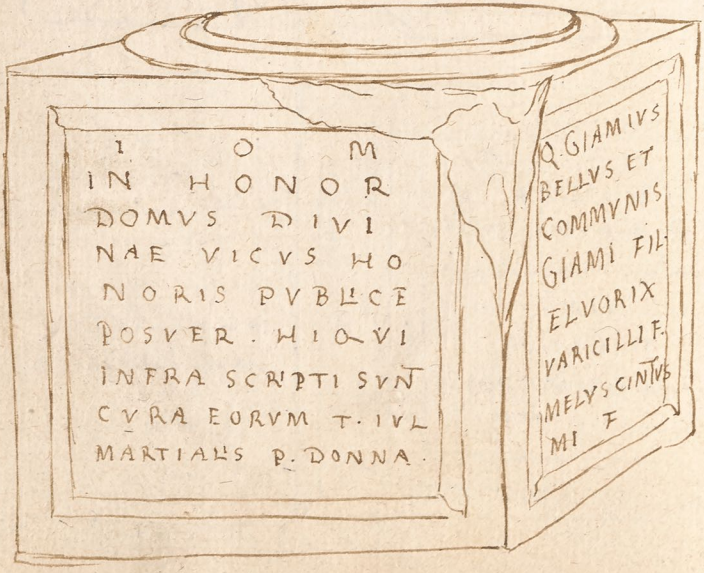

150.

Maguntia in moenibus urbis.

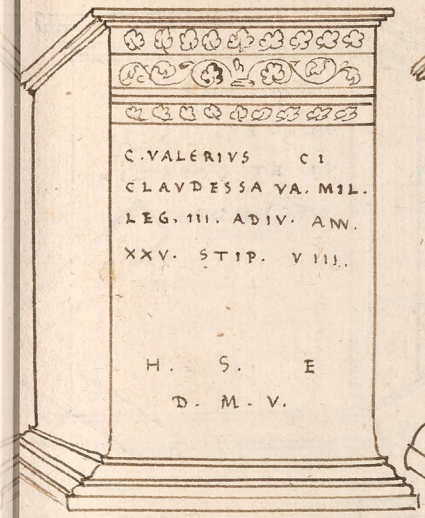

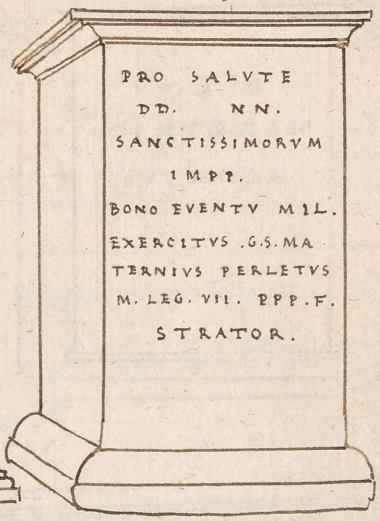

In Hormich

In Wimpinen

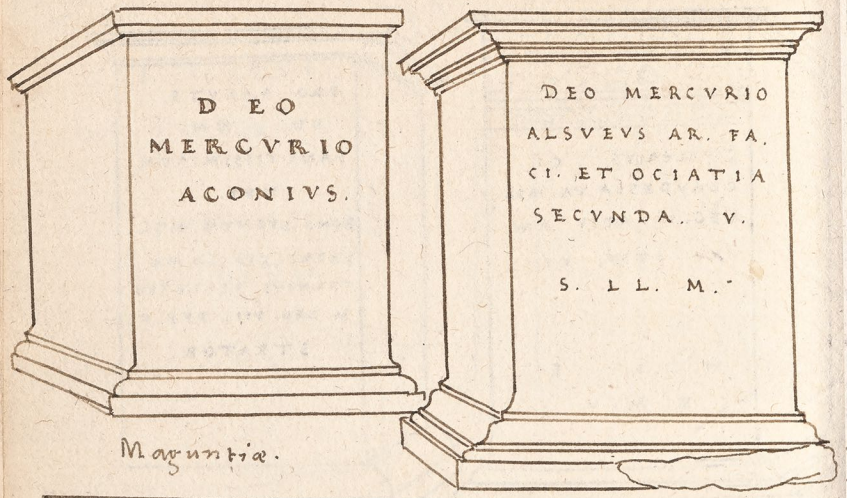

LEG. XXII
PR. PF.
E ATTI
AT RECTI

REAB. GORTI. A. 10. GL.
SVNT A QVIBVS PERCOL
LECTAE DVRINVS
GMINGEN.
ANTONIVS 10INOIVS.
LVPIO SECVNDIN.
DEVIXTVS. SEVCIONIVS
VRSINVS SENON.
VERECVNDVS SERVATVS
SERVANDO ENTIONVS.
VITIO MODERAT.
ADRIANVS SENNON.
AVGVSTVS PERPETVNVS
CENSORINVS VRSVLVS
DINANIVS POTENS
CARA DEAM CARA ACVS
ANVS ABIS SENNONIVS
SEVERVS VRSINVS
SATIVS VICTOR NIARIVS

badenna ante carnifex ædes

151. Nettingen apud Phortzen in columna arctuatim

D. M.
GNORIA FAA
BIXITAN XXXX
GNORIVS PRI·
MIGENIVS
VXORI

II VI
NEPOT DV ANTONN PII·
MAG· FILIO M· AVR· SEVRO
ALEXANDRO PIO FEL· AVG· PONTIFIC MAX· TRBVNICAE
POTESTATIS COS PATRÆ CIV· AQ· AB· AQVIS
LEVG· XVII

Neuburgi ad Danubiū statim ad portæ ingressum

in Neustat ambrosvn

IN· H· D·D·
I· O· M·
∃ GENIO·

D. M
TIB· CASSIO CONSTANTINO IVNIO
RI MISERRIMO QVI VIXIT ANNOS III· M·
IIII· D· XXII· FECIT TIB· CLAV· CONSTANTINVS
PATER FILIO DVLCISSIMO AQVO SIBI FACI
ENDVM OPTAVERAT ET CASSIAE VERAE
MATRI EIVS ET CLAVDIS IANVARIO
VICTORI ET MARC CELINO LIBERTIS
FIDELISSIMIS VIVIS FECIT ITEM FIDELI Q
ONDAM ET CAIO MODESTO SVIS RA
RISSIMIS

PERPETVAE SECVRITATI

PERPETVAE SECVRITATI IVLIA
NIVS IVLIVS D·C·E·MVN· III· VI
RALIS SIBI ET SECVNDINAE
PERVINCIAE CONIVGI CARI
SSIMAE ERGA SE DILIGENTI
SSIMAE FOEMINAE RARI
SSIMAE SINGVLARIS EXEMPLI
PVDICITIAE QVAE VIXIT
ANNOS XLV· MENSES· VIII·
DIES· XXI· ET IVLIANIVS
IVLIO IVNIORI ET SECVN
DO IVSTO FILIIS VIVIS
VIVVS FECIT

Augusta in domo pentingorum inuenta anno 1547. 21 octobris

in [illegible] quodam prope Eystadiu super altmilla fluuio in pariete

ibidem in ara

SEDATO
SACRVM
COMIBRE
EXVA SAL
VS CATVL
MAXIM
O DEO.

AEC DIVI H
ITAE HADA
NINO AVG. P
OHT BRE OC
DVV BISTO
OVATO BV
APPELLA
OAL.

Eystadij in Veteri aula episcopi.

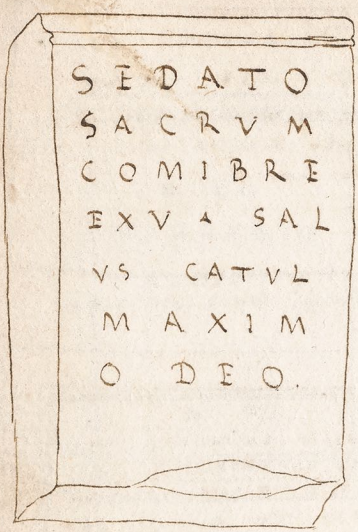

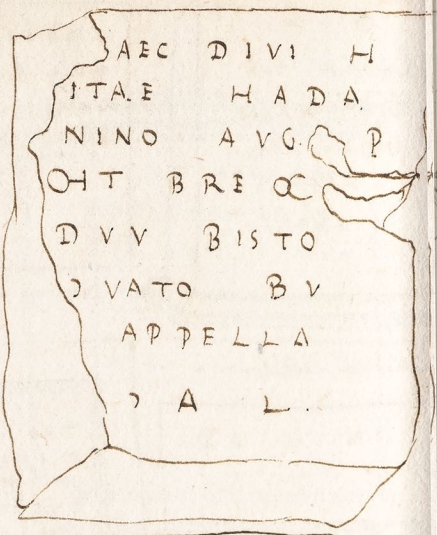

DEO
MERCVRIO
CL. ROMA
NVS DVPLI
AE LE AVR
V.S. LL. M.

II CAES DIVI HAD
RIANI FIL. DIVI TRAIA
NEPOTI DIVI NERVAE
PRONEPOTI T. AVREL HAD
RIANO ANTONIN
AVG. PIO PP. PONTI.
M. TRIB. POT. IIII. COS.
III. AEL. FLC.

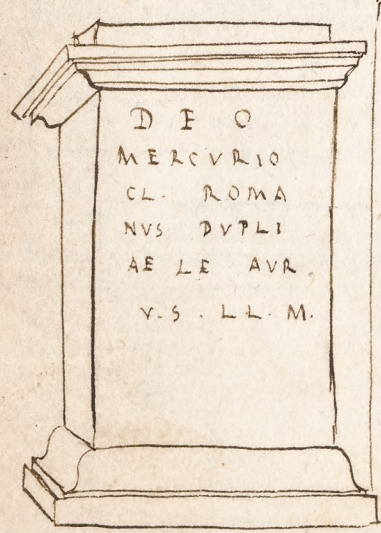

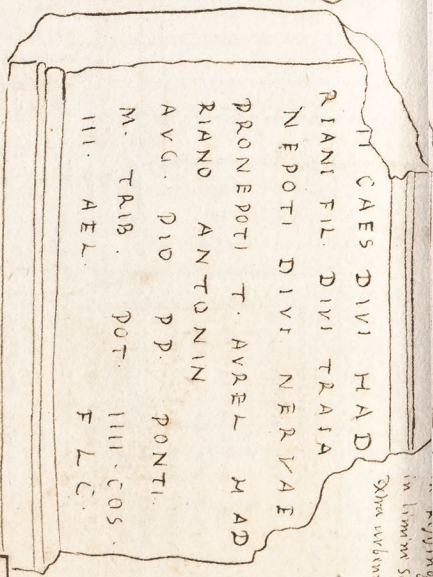

in limine Sacelli extra urbem.

TRENEVIS

CAES. ROM. EXER. IMP.
P.P. C.C. A.V. TRIVE. INGRES.
SVM H. CAST. SARRAE
FLV. PRO MIL. CVSTODIA
BIENN. POTITVS EST

HIC IACET ELLVS COSANGVS VIR CONSVLARIS
COMES 7 MAGIST VIRVS OX
MILIE AOX PRICVS 7 SEDO ISVL
ORDINARIVS

HIC IACET GALLA QVAE VIXIT
ANN. X. D. XXIX TITVLVM
POSVERVNT MARTVRIVS ET
SILVIA IN PACE

TRENEVIS

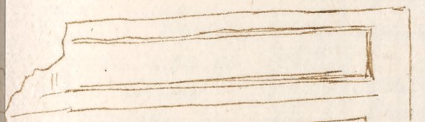

ΕΝΘΑ ΚΕΙΤΕ ΕΥCΕΒΙΑ
ΕΝ ΕΙΡΗΝΗ ΙΟΥCΑΙΕΡΟ
ΟΚΜΙΤΙΑ ΠΩCΙ ΩΜΗC
ΑΔΔΑΝΩΝ ΖΙΕΑCΙ ΜΙΡΩ
ΠΡΟC ΕΤΩΝ Ī ΕΝ ΙΠΑΤΗΑ
ΟΝΟΡΙΟΥ ΟΙΚΑΙΚΩCΤΩΝ
ΤΙ ΝΟΤΤΟ Ā ΜΗΝΙ
ΠΑΝΗΜΟΥ Ī. Β.
ΗΜΕΡΑ

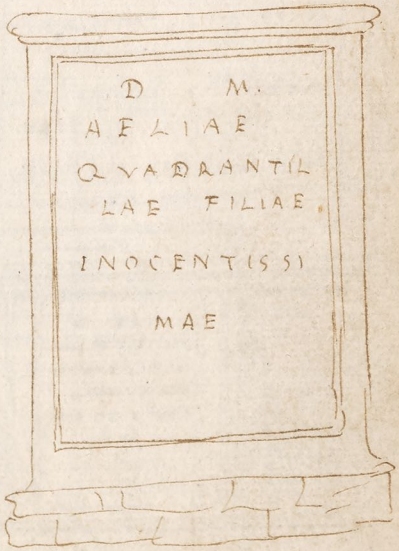

D M.
AELIAE
QVADRANTIL
LAE FILIAE
INOCENTISSI
MAE

coloma.

L. AEMILIVS
CARVS
LEG. AVG.

Vormaria in Episcopi domo.

I O M
L. OCTAVIVS CELER
PRAEF. COH. VII. BRENET
COH. ... THRAC

Vormaria

D. M.
PRIMIAE COMITILLAE
QVAE VIXIT ANNIS XX
CIVES MEDIOMATRICA
MATERNIVS NEMAVSVS
STRATOR COS. ET LV.
CIVS LVCINVS MENSOR
FRVMENTI NVMER

[illegible].

CRABVRIVS FESTVS POMAR
R. TEIO TRI. LEG. VII. G. F.
PRAEF ALAE SCVBVLORVM
IOVI

in obrickhem. apud mespachium.

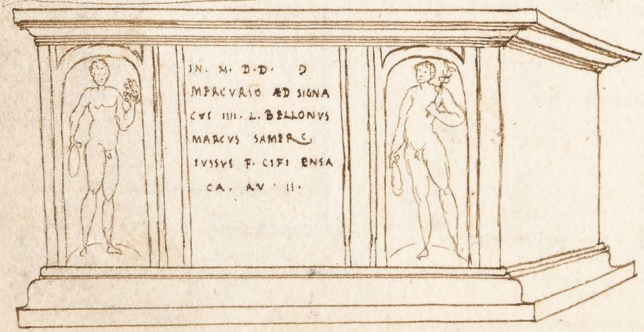

Ciliae in Stiria 153.

MAGENA
MAGE MAR
V. F. SIBI ET
PRIMVLAE P P.
MI. FI. AN. V

GENIO
AVG. LARIBVS
P. VRSINVS
MATVRVS
∃ CASSIA
CENSORIA

T. FL. RECEPTVS
T. FE. SIBI ET
BOTTIAE
BOTTIONIS FIL.
F. H. F

D N. EL. CONSTANTINO
CLEMENTISSIMO AD. O. M.
VICTORI AVGVSTO
MARTINIANVS V. P. PRAESES
PROVINCIAE NORICI MEDI ET
D. N. M. EIVS

MARICAE
ATEMERIAE
ANN. LXXX
C. CASSIVS
CIVIS HER FEC

SECVNDVS
MAGIMARI F.
VIVVS F. SIBI ET SEC.
MAGIMARO AVCTO
MARI ET PARENTIBVS
ET EXORATO NEPOTI AN. II.

ET G. IVNIO NICANDR.
FILIO ANN. XXXVIIII.
MAT P. P. VERINAE
ANN XXIII
ET C. IVNIO LISAEO V. ET
EX. DEC. ALAE. I. CON. ANN ∃
PAERODISAE ANN. XXV. M. I

fragmentum
hoc inferius cilia
est translatum
Grecium.

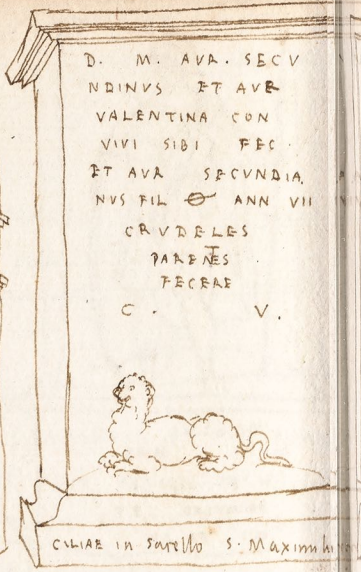

CILIAE in Sarello S. Maximi

154.

C. RVFIVS
APOLAVSTVS
ET IVLIA
SVCCESSA
VIVI SIBI
FECERVNT
IVLIA FIRMIA
ANN XX. H.S.SET.

CILIA.

C. DVRONIVS
MARTIALIS
VIVVS FE. SIBI ET
PROCVLIAE
PROCLAE CON
ANN. XXX. ET C. DVRO
NIO VRSINO F. ANN. XXX.

D G D.
D. CASTRICIO
VERO
ANTONIO AVITO
DEC CL. CBL. ANN XXXVII.
IVLIA Q. F. VERA
MATER. V.P. ET SIBI

D G M.
SECVNDINVS
SECVNDI F. ATIA
VRSVLA V. F. S.
E SECVNDº FIL. N. VII.

Ciliae ad porta S. maximiliani

CORNELIO
LVCVLLO
ANN ~~IIII~~
ET CORNELIAE
TERTVLLAE ANN ~~II~~V.
ET C. CORNELIO
PROCVLO ANN ~~IIII~~
FILIIS PIENTISSIMIS
CORNELIVS FIRMVS
ET VOLSARIA PAVLA

L. DECIVS L. F.
IANVARIVS
ANN. L. H. S. E.
CASSIA VIATORIS
F. ANN LX.

T. VARIO. TI. FIL.
CLEMENTI. CLI. CEL.
PROC. AVG. PROVINCIAR.
RAETIAE. MAVRETAN.
CAESARENSIS
LVSITANIAE, CILITIAE.
PRAEF. AL. BRITANNICAE. MILIAR.
PRAEF. AVXILIARIORVM TEMPORE
EXPEDITIONIS IN TINGITANIAM
MISSORVM.
PRAEF. LEG. XXX. VLP. PRAEF. COH. II.
GALLORVM MACEDON.
VALER VRBANVS
LININ SECVNDINVS
DECVRIONES
ALAR. PROVINC MAVRETAN.
CAESARENSIS

D. N. FL. CONSTA
NTINO CLEMEN
TISSIMO ATQ
VICTORI
AVG. MARTINIA
NVS V. P.
PRAEF. PROVINCI
NORICI

ET C. IVNIO NI
CANDR FIL
ANN. ~~IIII~~ VIII
MATI. P. F. VERINAE
ANN. ~~II~~ IIII.
ET C. IVNIO ISAEO
V. ET EX DEC
ALAE ... CONI AN.
LX

in introitu arcus.

155.

CILIAE

XX
IIV
M. NAVIVS M. F.
THALES SARD.
TVG. ET NON.
MYSIAE
COL.
STAT

156

Celer.

Extra portam feaminam
ad partem Vineæ

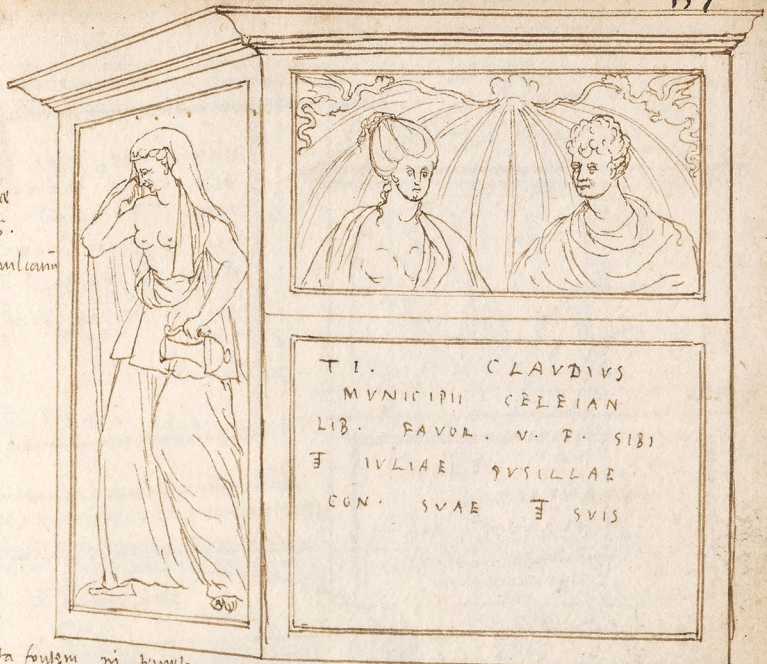

T I . C L A V D I V S
M V N I C I P I I C E L E I A N
L I B . F A V O R . V . F . S I B I
E T I V L I A E P V S I L L A E
C O N . S V A E E T S V I S

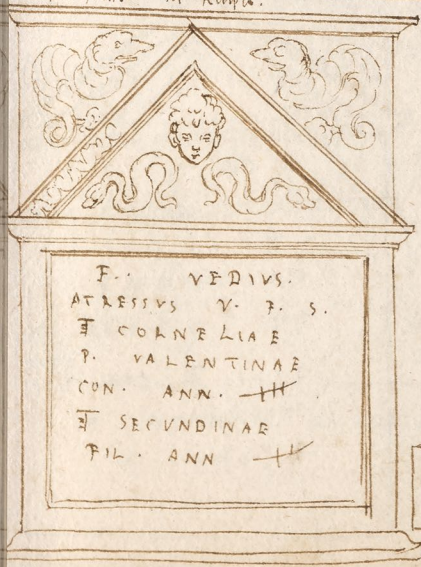

F . V E D I V S .
A T R E S S V S V . F . S .
E T C O R N E L I A E
P . V A L E N T I N A E
C O N . A N N . ---
E T S E C V N D I N A E
F I L . A N N ---

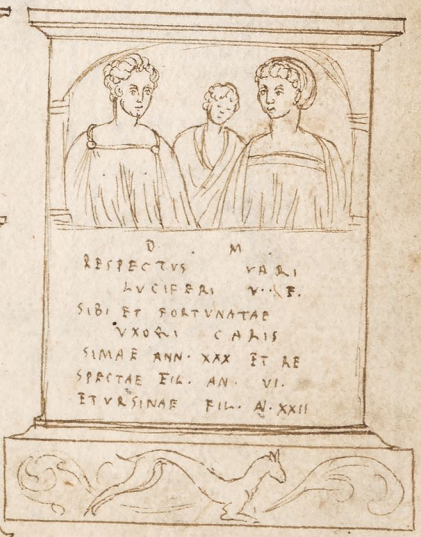

D . M .
R E S P E C T V S V A R I
L V C I F E R I V . . F .
S I B I E T F O R T V N A T A E
V X O R I C A R I S
S I M A E A N N . X X X E T R E
S P E C T A E F I L . A N . V I .
E T V R S I N A E F I L . A N . X X I I

Cilia m avre .

MAT. T. ADIECTO
INTERFECTVS
A MATIZARIS N. XL.
ANT. AVINCTA CON.
V. F.

in pago Strasgang non procul
a Cilia.

MAMMONIAE MAT
RI V. F. SIBI ET SEM
PRONIO SECVNDINO
MAR. D. SOL. ET G. SEM.
PRONIO SECVNDINO
FIL. B. COS. AN. XVIIII

non procul a Grelz

funiaco propo grelz

M. CAIVS MAXIMI
PRAEF. PRAETOR L.
CAM N. SECVNDVS
P. P. P. RAOS LECRE
PROP AVG
AMICO

VALE CO
CACVRDAE
ET DEVSA
ITVLI F CON. F
ANGVLATO F.
ANN. X

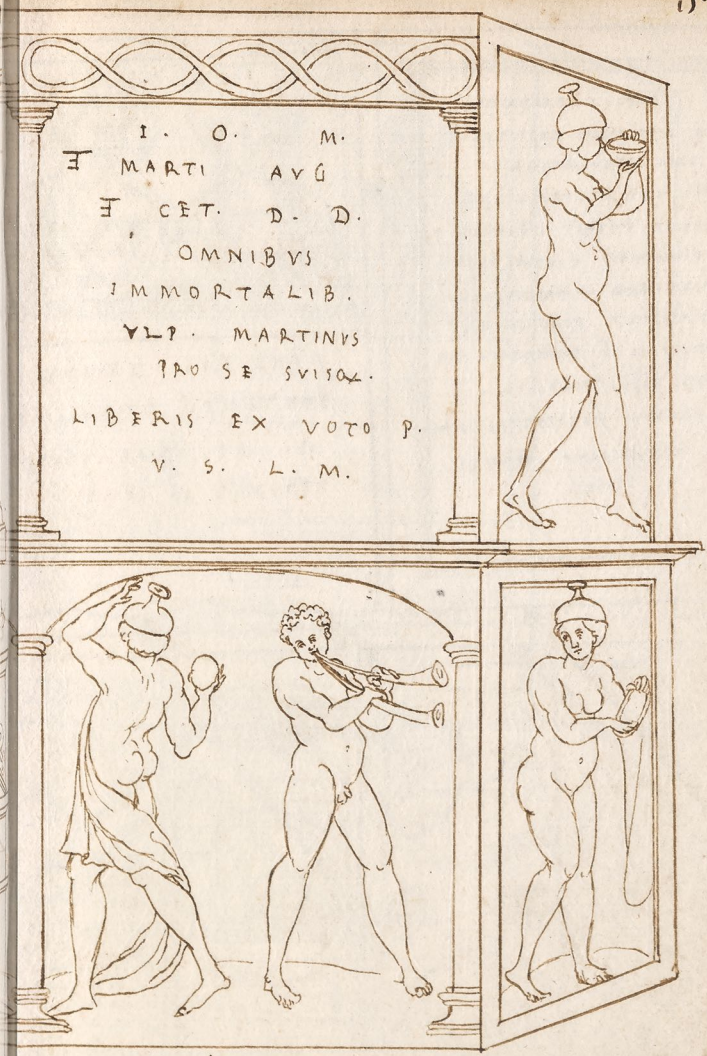

I. O. M.
∃ MARTI AVG
∃ CET. D. D.
OMNIBVS
IMMORTALIB.
VLP. MARTINVS
PRO SE SVISQ.
LIBERIS EX VOTO P.
V. S. L. M.

in feystritz non longe a Cilia & Gretz

Urchj. in Ihria

T. VARIO CLEMENTI
AB EPISTVLIS AVGVSTOR
PROC PROVINCIAR.
BELGICAE ET VTRIVSQ. GERM.
RETIAE MAVRET. CAESARENS.
LVSITANIAE CILITIAE PRÆF.
AVXILIORVM IN MAVRET TIGIT.
EX HISPANIA MISSORVM. PRÆF
EQVIT. AL. II. PANNONIORVM TRIB.
LEG. XXXV. PRAEF. COM. II.
GALLORVM. MACEDONICAE CIVITAS
TREVERORVM PRAESIDI
OPTIMO

CANDIDVS O MORSI
FONTENTIS TITIANI ER
SIBI ET VRIAE CONI
OPTVMAE AN ~~II~~. E T

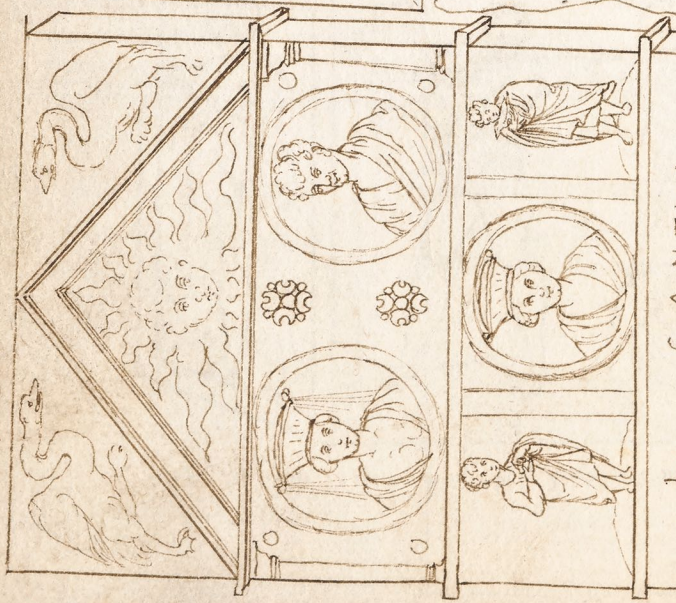

L. CANTIVS
SECVNDVS. V. F. SIB.
ET CANTIAE IVNIAE
BONIAE VXORI ET
CANTIAE L. F. BONIATAE

Gracij

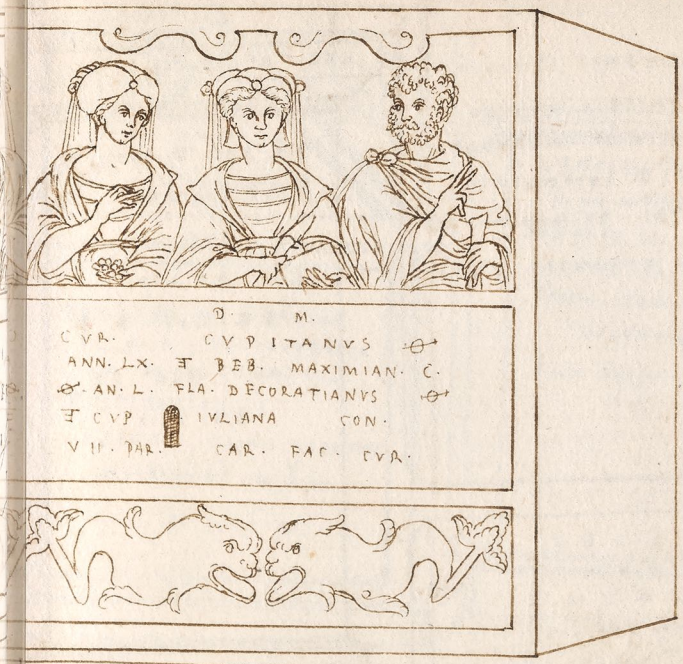
D. M.
CVR. CVPITANVS ⊖
ANN. LX. ∓ BEB. MAXIMIAN. C.
⊖ AN. L. FLA. DECORATIANVS ⊖
∓ CVP IVLIANA CON.
VII. PAR. CAR. FAC. CVR.

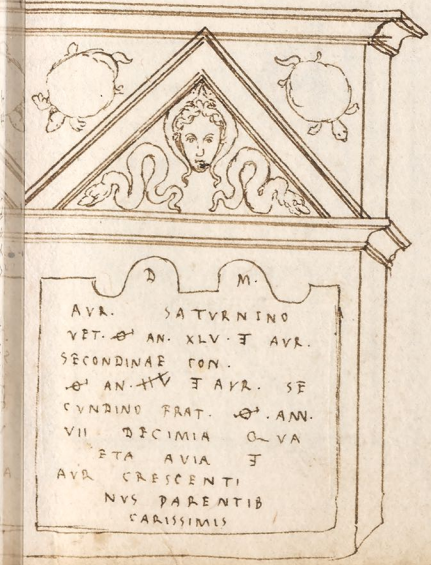
D M.
AVR. SATVRNINO
VET. ⊖ AN. XLV. ∓ AVR.
SECONDINAE CON.
⊖ AN. ~~XLV~~ ∓ AVR. SE
CVNDINO FRAT. ⊖. ANN.
VII DECIMIA QVA
ETA AVIA ∓
AVR CRESCENTI
NVS PARENTIB
CARISSIMIS

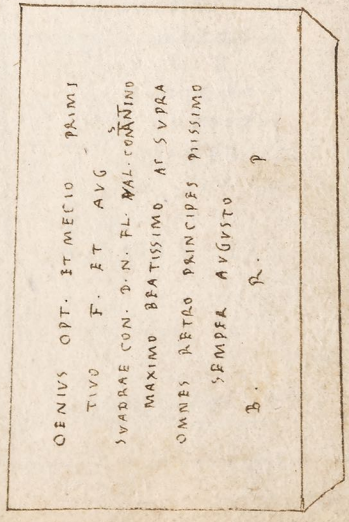
OENIVS OPT. ET MECIO PRIMI
TIVO F. ET AVG
SVADRAE CON. D. N. FL. VAL. CONSTANTINO
MAXIMO BEATISSIMO AC SVPRA
OMNES RETRO PRINCIPES PIISSIMO
SEMPER AVGVSTO
B. R. P

Urem

INSEQVENS SENILIS
ET CENSORIA TEVINA
V. SIBI F. ET INGENVAE
TERTI F. INSEQVENTIS
MATRI ET MAXIMI
ANO MAXIMI FIL. VITRICO

ISIDI
AVG.
SACRVM.
MARTIALIS
FIRMIN.
Q. SABINI
VERAM.
T. P.
CONDVC
PORTORI
ILLYRICI
ARIARI VIC
VOTO
SVSCEPTO

Patoniae apud S. martinũ

Patoniae

KAL. AENIONINDI ~~+R~~

ET. BAL. E. INO. COS.
CELEIAE.
AVG.
P. AELIVS.
VERINVS B. F.
COS. PRO SE
ET SVIS
V. S. L. M.

CAIVS SAMVCO
NIVS SECTATVS
ET AMV. CABVR.
R. NANI.
F. V. E. SIBI
ET RESPECTILLAE
F. D. F.
ANN. ~~+~~

160

Peluma'.

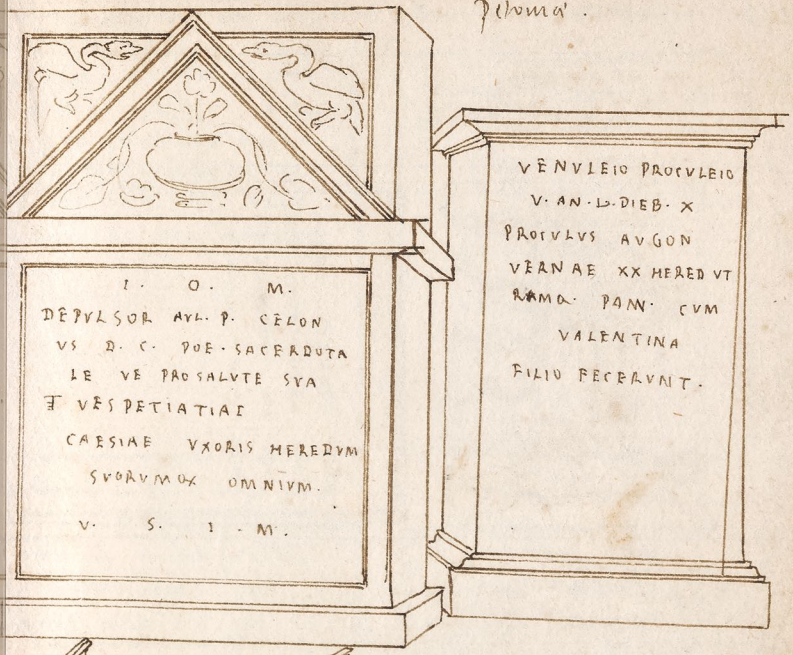
I. O. M.
DEPVLSOR AVL. P. CELON
VS D. C. POE. SACERDOTA
LE VE PRO SALVTE SVA
ET VESPETIATIAE
CAESIAE VXORIS HEREDVM
SVORVMQX OMNIVM.
V. S. I. M.
VENVLEIO PROCVLEIO
V. AN. L. DIEB. X
PROCVLVS AVGON
VERNAE XX HERED VT
RAMA. PANN. CVM
VALENTINA
FILIO FECERVNT.

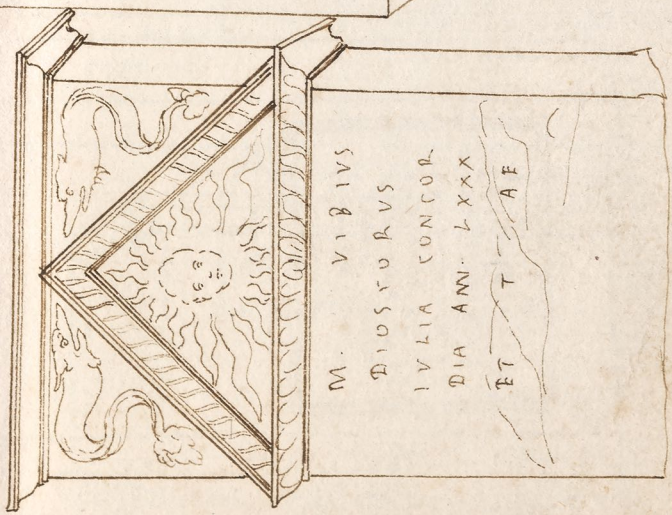
M. VIBIVS
DIOSCORVS
IVLIA CONCOR
DIA ANN. LXXX
ET AE

in monasterio murrhar quod miliari a Backnang distat
in Walterici primi abbatis sacello hæc duo saxa uidentur.

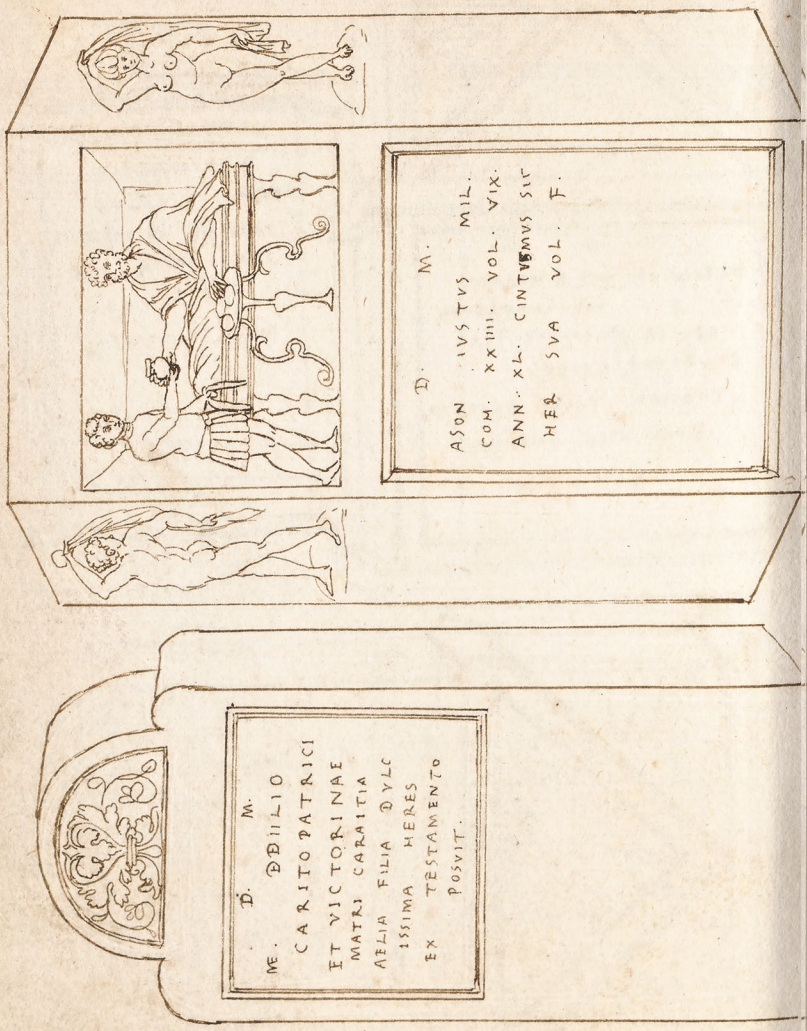

super Walterici sepulchro repositum.

N. H. D. h. TOV. F. IVNO
NI REGIN. ET GENIO LOCI
F D. h. OMNIB. P. S. EDVLI
VS IVLIANVS MIL. LEG. VIII.
AVG. ANTONIANAE BI. COS. PRO
ALVTE SVA F SVOR. STAT
TEAT IMP. DIVI ANTONI
NI AVG. PII. F. VR.

IVL. DD. I. O M. ET
IVNONI REGINAE
ET GENIO LOCI ET GE
RIONI S. SEVERVS
MIL. LEG. XXII. ANTONIAN.
BI. COS. PRO S. SVA
ET SVORVM.
DIV.
ANTON.

Badenniae in turri templi parrochialis.

IMP. C. M. AVRELIVS
SEVERVS ALEX. AVG.
PONT. MAX. TR. P.
COS. PATER
PATRIAE.

Ibidem in columna templi:

M. AVRELIO AN
TONINO CAESARI
IMP. DESTINATO
IMP. L. SEPTIMII SE
VERI PERTINACIS
AVG. FILIO RESP. AQV.

In silua inter Heydelbergam & Spiram.

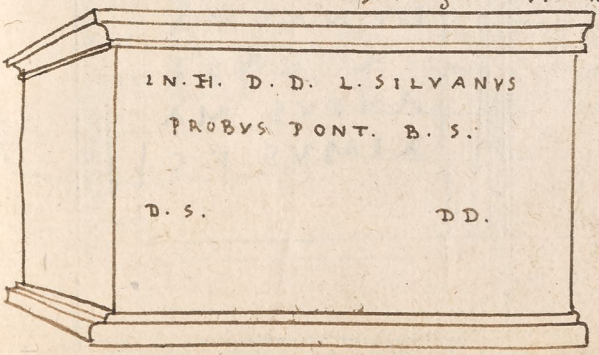

Bademiæ.

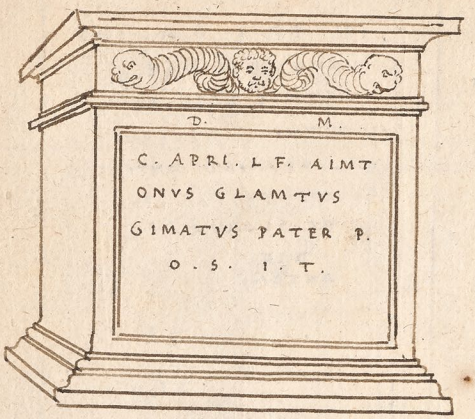

Heydelbergi in turri templi in mole oium Sctorum

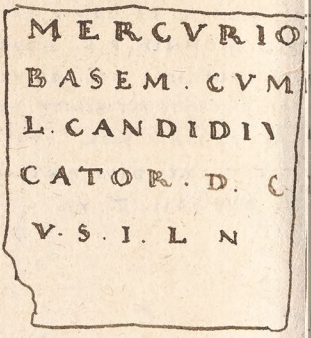

Spiræ ad urbis portam prope templum S. Iuonis.

162.

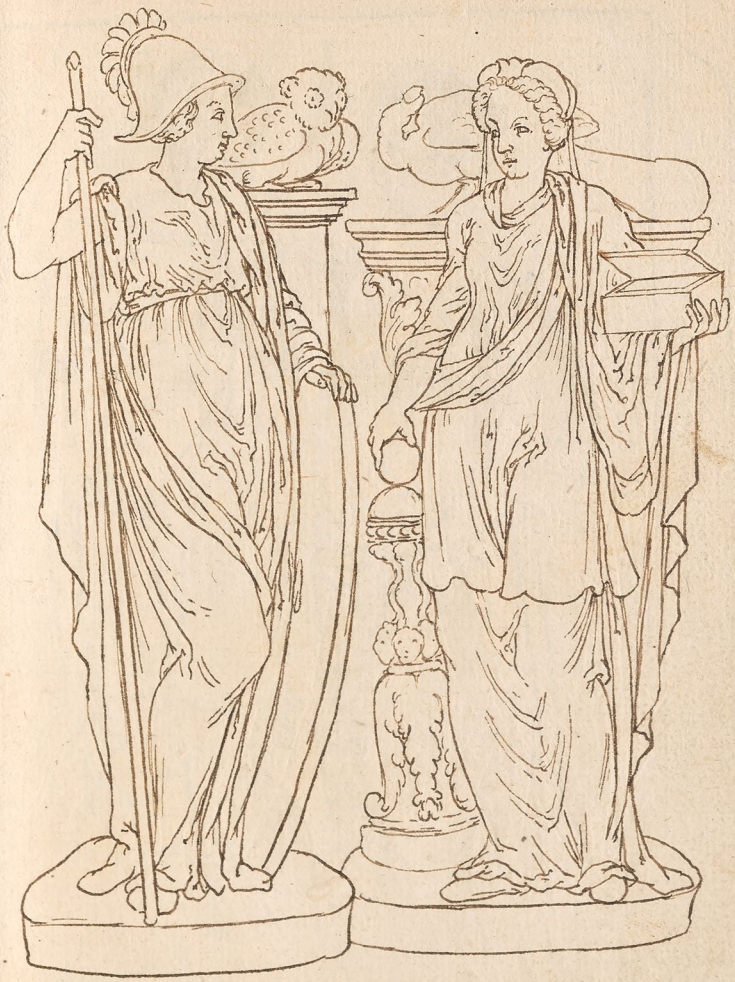

ΣΩΤΗΡΙ ΗΔΟΝΗ ΓΛΥΚ
Υ· ΣΤΟΛΟΣ ΣΑΡΔΙ

163.

* ad S. Sebastianum via appia

M. DIOCLES MIL. COH. 7. MAC.
MVNICIP ALTIN. SEVER.
NIC. OP. FORT. D S. D.

EN FATI INIQVI SORS MISERA
BILIS CONIVX CVM CONIVGE
ABREPTOS LETHO NATOS DVM
LVGENT EONDEM QVOQ, SORTI
VNTVR VITAE FINEM.

LVCTVM NEPOTIBVS P.

164.

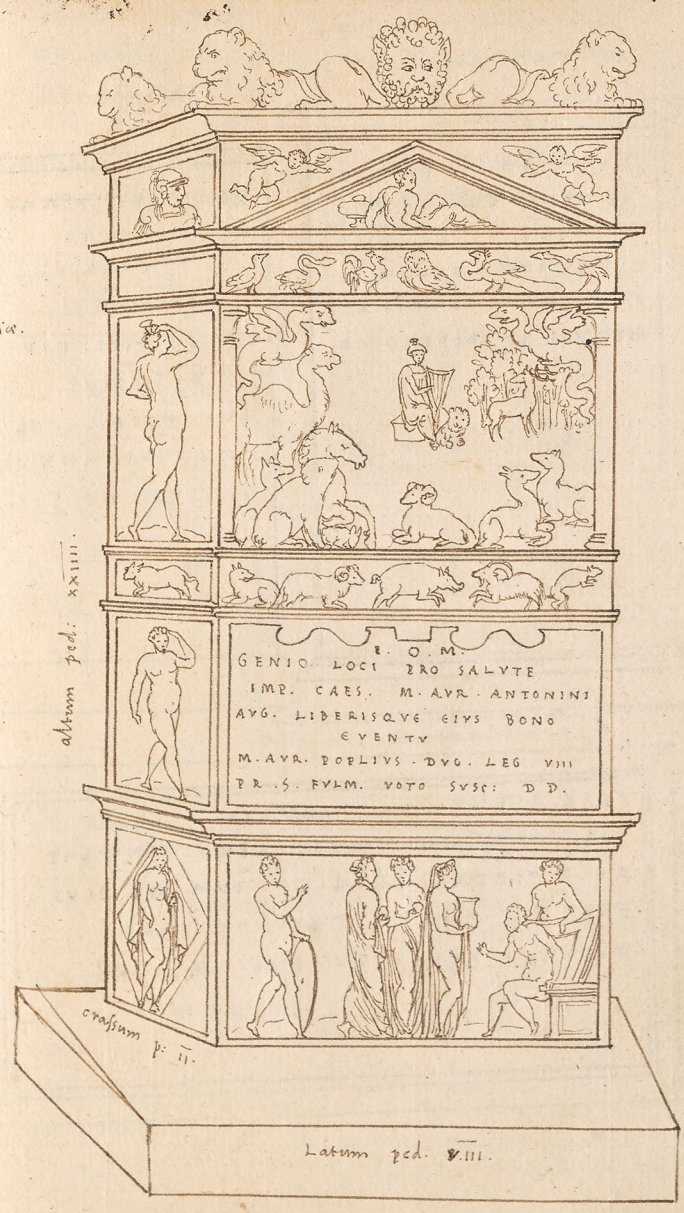
altum ped: XXIIII.
D. O. M.
GENIO LOCI PRO SALVTE
IMP. CAES. M. AVR. ANTONINI
AVG. LIBERISQVE EIVS BONO
EVENTV
M. AVR. POBLIVS DVO. LEG VIII
PR. S. FVLM. VOTO SVSC: D D.
crassum P: II.
Latum ped. V.III.

Aventini in vestibulo templi S. Magdalenae.

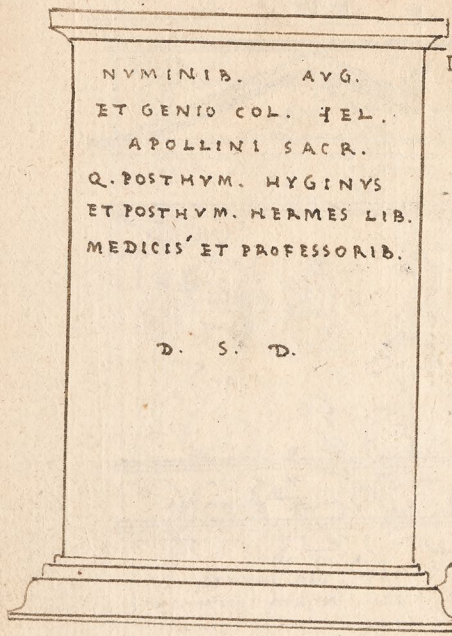

In monasterio Munichwiller.

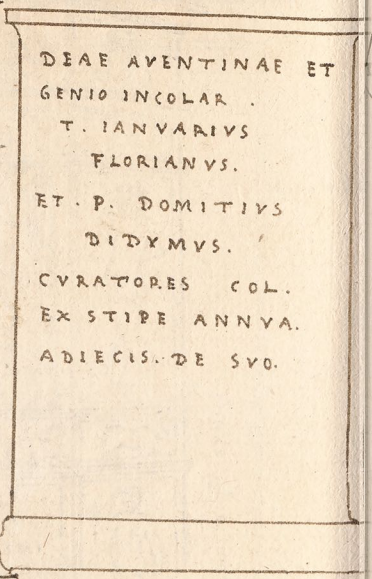

Aventini in arce.

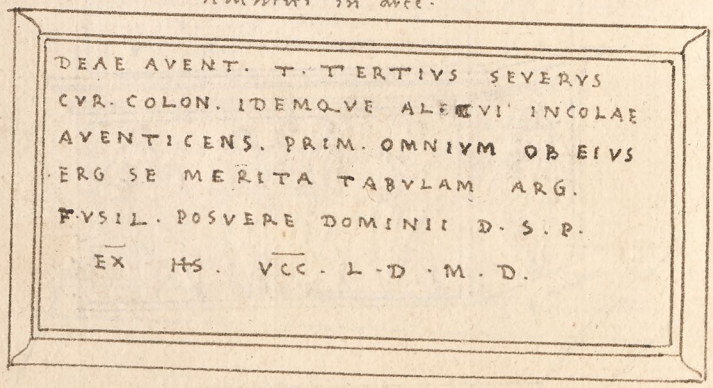

In pago Willer ad parietem domus rustici.

DONATO CAES. AVG
SALVIANO EXACTOR
TRIBVTOR IN HEL.
COMMVNIS VICARIVS.

Auentici

D. M.
SEVERIAE
MARTIOLAE
SEVER MAR
CIANVS
FRATER
F C.

Auentici in templ. S Mauricii

D. M.
T. NIGRI
SATVRNIN.
SATVRNINA
GRAMNICA
LIBERTA ET
CONIVNX
F C

in monast: Munichwiller in altari

D. M.
L. CAMILIVS
FAVSTVS.
IIIIII. VIR AVG.
VIVVS FECIT.
IN ANNO LXX.
VIXIT ANNIS
LXXXXI.

AELIAE MODESTINAE
QVAE VIXIT A. II. M. VI.
AELIVS CLADAEVS ET CANI
NIA MODESTINA PARENTES
FILIAE DVLCISSIMAE
POSVERVNT.

Auentici in temp. S Magdalenę.

in mon. Municipio villar

IVLIAE CENSO
RIANAE
CN. IVL. C. AV.
PIVS PATER.

Idem.

GENIO
PAG TIGOR.
P. GRACCIVS
DATERNVS
SCRIBONIA
LVCANA.
V. FEC.

OTACILIAE FA
VENTINAE VXORI
M. OTACILIVS
[illegible] VIR. AVG.
B. SA. VIVA

D. VALERIO ASIATICI LIBERT
SISSI [illegible] VIRO COL. EQ.
EX T.

Versoñ ad urbis portam.

Versoii super ponte.

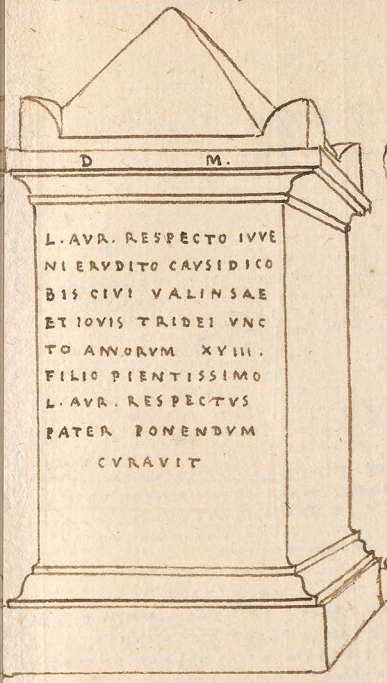

Copetii. in platea.

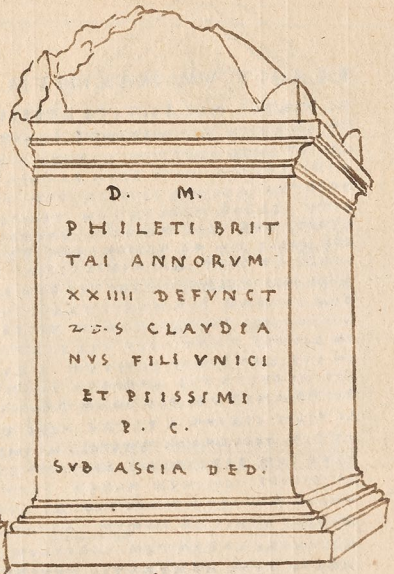

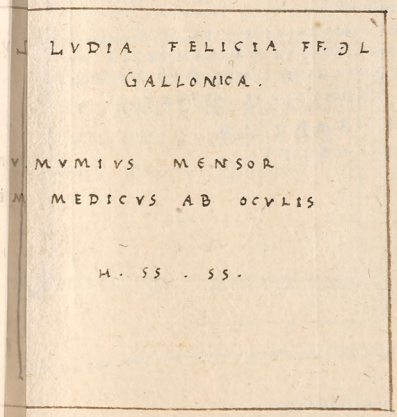

Densa.

FLAGITIVM MAXIMVM VIATORES. SCIRE
SI VOLTIS. HOC SISTITE GRESSVM. AC PRIMVM. M. LVCIVS
ET SARDICA HOC MARMOR CLAVDIMVR. MISERI AMANTES.
QVI ET VNDE PROFECTI QVANDO HIC MEVS NON VOLT FAXO SCIERITIS.
MIHI AFRICA. HVIC ROMA PATRIA. CVIVS IN AMOREM INLECTA
VRENTER (O SI NON FVISSEM) DVM IVVENEM ROMAM CVM VICTORE EXER
CITV SEQVOR REDEVNTEM. TEMPESTATE ACTI SAEVA IN PYRATAS
INCIDIMVS. HEV MISELLE. VENIMVS AMBO NEGOTIATORI QVODAM.
EGO GALLO QVI ME NOVIOMAGVM TRANSFERT, HIC NAVCLERO LVSITANO
REMEX VT FVAT. QVO MINISTERIO? AH SCELVS! VNDECIM ANNOS
APVD HOS ILLOSQVE FVNCTVS DVM PER MANVS (CEDO QVI, SICCIN EST)
DVM INQVAM PER MANVS TRADITVS, MVLTIS IN OBSEQVIVM CEDIT
MISERRIME RVPTIS DEMVM NOCTE CONCVBIA, ASSVLA CLAM EXIT
IN LITTVS, TANTISPER PER SALTVS ET SYLVAS LIBER, DONEC VAGVM
IN VIA LATRONES CAPIVNT. A QVEIS POST DIVTINAE LATROCINA
LIS SERVITVTIS LABORES EXANTHLATOS, HERI MEI FILIO, VEH
DISTRAHITVR, PER ORAM DALMATIAE FORTE TVNC NAVIGANTI.
EI FILIO CONIVX A PATRE HERO DESTINABAR. QVO REVERSO IPSA
VT FIT OCCVRRENS BASIOLVM IMPRESSVRA: AT AT LVCIOLVM MEVM
PONE CVM SARCINVLIS SEQVENTEM INTVEOR. HAEREO COGITABVN
DA, SICVBI HOMONEM NORAM (ERAT ENIM VOLTV SQALIDO CONTRAC
TOQVE MACIE) O DILECTAM MI QVONDAM FACIEM.
MINIMO MINVS IN HVMVM LAETITIA CONCIDI EXANIMIS. ATQVI
FESTINANS
RETINERE LABENTEM CORCVLVM, INFIT, MEVM! PAPE! QVAE MO
MENTO TVNC ADMIRATIO OMNIBVS? IVSSA AB HERO CVNCTA TEXO
ORDINE ANNORVM NOSTRORVM. EVAX, O PLAVDITE: MISERETVR
HERVS, ET MEVM LVCIOLVM VOLT PATREM MI FAMILIAS DARIER.
NVPTIIS DICTVS EST DIES. ADVORTITE. DVM ACCVMBITVR, PVER
E PROXIMA VICINIA ARVNDINE QVA IN ADIACENTIS HORTVLI
ARBORE CONSEDENTEM AVEM INDIPISCERETVR PER FENESTRAM
SAGITTA
INTRORSVM ARCV ADACTA, MALE DESTINATO ICTV, PROH DOLOR,
MIHI ET MISELLO HVIC (EHODVM LVCI ADESTO NARRANTI) LACRV
MAE VERBA SORBILLANT NOBIS IN ALTERIVS CONSPECTV VTROQ
CONVIVANTI VITAM PECTORIBVS TRANSFIXIS AVFERT.

HOC PVTO ME VOBIS SARDICA
VOLEBAT FARIER. ABITE.

Ad Soliacum apud Lemonices
secus viam militarem.

167.

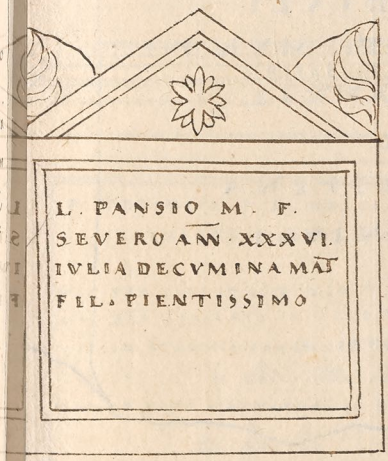

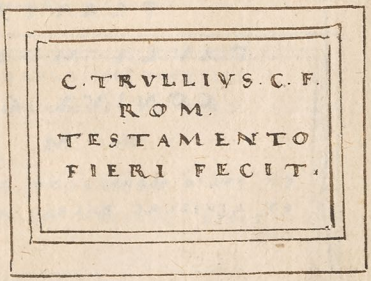

A S. Mauris. ad Rhodanum.

M. IVLIO PVDENTI
FLAMINI DIALI
AVG. RHAET. MVN. PAT.
L. CINCIO M.F. SOSIBIO.
ET QVÆS. AVXIL.
FLAVIAL.
PAVLA MODESTINA
CONIVX CONIVGI
B. M. P.
ET IVLIO MODESTINO M.F
ET LIVILLAE BALBAE VERNAE F.

Augusta Rhætiæ. non procul ab arcu
qui extra urbem erectus visitur.

168

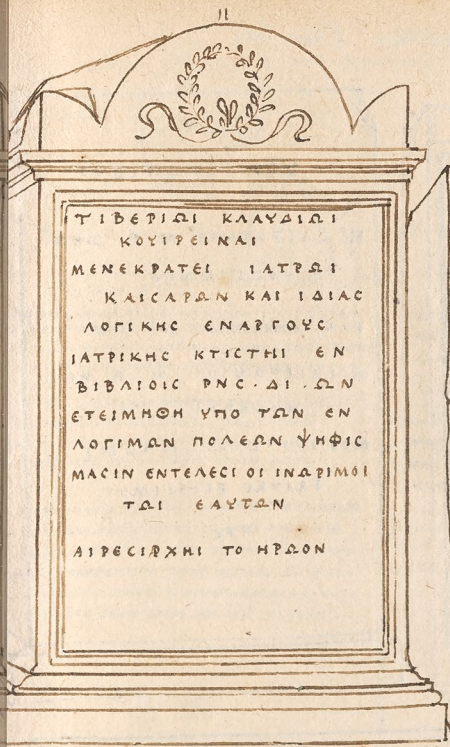

ΤΙΒΕΡΙΩΙ ΚΛΑΥΔΙΩΙ
ΚΟΥΙΡΕΙΝΑΙ
ΜΕΝΕΚΡΑΤΕΙ ΙΑΤΡΩΙ
ΚΑΙΣΑΡΩΝ ΚΑΙ ΙΔΙΑΣ
ΛΟΓΙΚΗΣ ΕΝΑΡΓΟΥΣ
ΙΑΤΡΙΚΗΣ ΚΤΙΣΤΗΙ ΕΝ
ΒΙΒΛΙΟΙΣ ΡΝΣ · ΔΙ · ΩΝ
ΕΤΕΙΜΗΘΗ ΥΠΟ ΤΩΝ ΕΝ
ΛΟΓΙΜΩΝ ΠΟΛΕΩΝ ΨΗΦΙΣ
ΜΑΣΙΝ ΕΝΤΕΛΕΣΙ ΟΙ ΙΝΔΡΙΜΟΙ
ΤΩΙ ΕΑΥΤΩΝ
ΑΡΧΙΕΡΕΙ

M · LIVIO CELSO
TABVLARIO
SCHOLAE MEDICORVM

M · LIVIVS EVTYCHVS
ARCHIATROS
OLL · D · II ·

IN FRONT · PED · IIII ·

P · DECIMIVS P · L · HEROS · MERVLA MEDICVS
CLINICVS CHIRVRGVS OCVLARIVS · VI · VIR ·

HIC PRO LIBERTATE DEDIT IIS ↀↀ
HIC PRO SEVIRATV IN REMP · DEDIT IIS ∞∞ ·
HIC IN STATVAS PONENDAS IN AEDEM HERCVLIS DEDIT
II · · · ·
HIC IN VIAS STERNENDAS IN PVBLICVM DEDIT
· · · Iↀↀ ∞∞ ·
HIC PRIDIE QVAM MORTVVS EST RELIQVIT PATRIMONI
IIS ∞ · · ·

ad portam Gabinsam

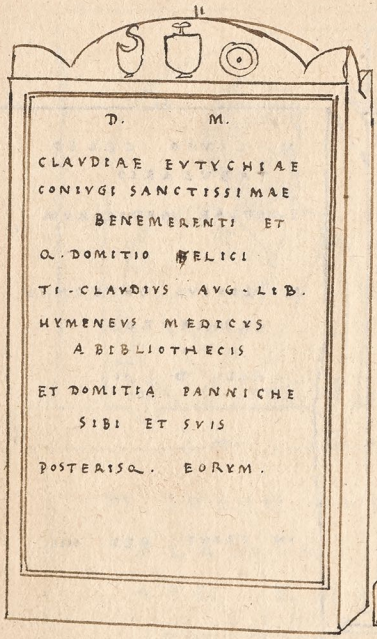

D. M.

CLAVDIAE EVTYCHIAE
CONIVGI SANCTISSIMAE
BENEMERENTI ET
Q. DOMITIO FELICI
TI. CLAVDIVS AVG. LIB.
HYMENEVS MEDICVS
A BIBLIOTHECIS
ET DOMITIA PANNICHE
SIBI ET SVIS
POSTERISQ. EORVM.

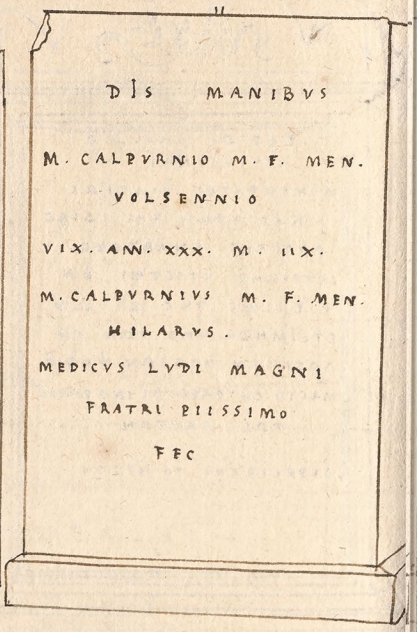

DIS MANIBVS

M. CALPVRNIO M. F. MEN.
VOLSENNIO
VIX. AN. XXX. M. IIX.
M. CALPVRNIVS M. F. MEN.
HILARVS.
MEDICVS LVDI MAGNI
FRATRI PIISSIMO
FEC

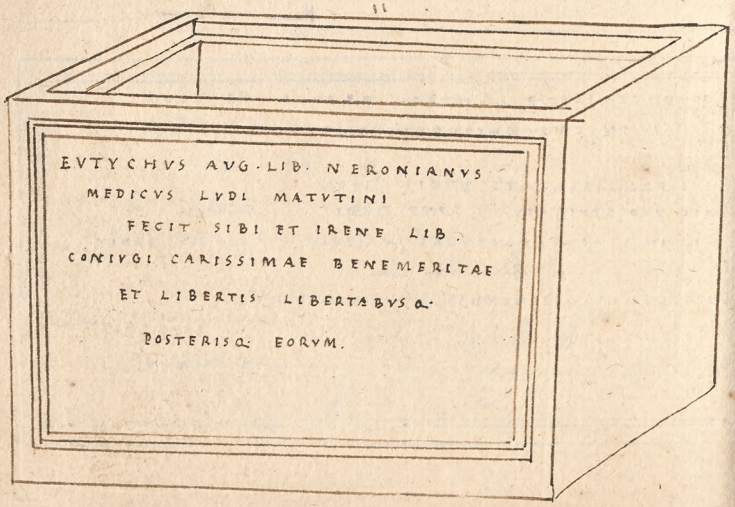

EVTYCHVS AVG. LIB. NERONIANVS
MEDICVS LVDI MATVTINI
FECIT SIBI ET IRENE LIB.
CONIVGI CARISSIMAE BENEMERITAE
ET LIBERTIS LIBERTABVSQ.
POSTERISQ. EORVM.

169.

Ad S. Rochum
via flaminia.

ΟΜΗΡΟC.

ΔΙΡΔΩΝ ΚΑΡΥΚΑ ΑΡΕΤΑC ΜΑΚΑΡΩΝΤΕ ΠΡΟΦΗΤΑΝ
ΑΙΕΛΛΑΝΑΝ ΔΟΞΗC ΔΕΥΤΕΡΟΝ ΑΕΛΙΟΝ.
ΟΛΟΥCΕΩΝ ΦΕΓΓΟC ΟΜΗΡΟΝ ΑΓΚΡΑΤΟΝ CΤΟΜΑ ΚΟCΜΟΥ
ΝΙ ΠΑΝΤΟC ΔΡΑC ΤΟΥΤΟΝ ΔΑΙΔΑΛΟΝ ΑΡΧΕΤΥΠΟΝ.

ΟΥΧ ΕΘΟC ΕCΤΙΝ ΕΜΟΙ ΦΡΑΓΕΙΝ ΤΕΝΟC ΟΥΔΟΝΟΜΑ ΤΟ
ΟΙΝΥΝ ΘΕΝΕ ΚΑΙ ΛΙΑΝΟΥ ΠΑΝΤΑC ΑΦΑCΕ ΡΕΔΙ
ΡΙΑΤΡΙC ΜΟΙ ΧΘΩΝ ΠΑCΑ ΤΟΔΟΥΝΟΜΑ ΦΑCΙΝ ΟΜΗΡΟΝ
ΤΙΕCΤΙ ΔΕ ΜΟΥCΑΩΝΟΥΚ ΕΜΟΝ ΟΥΔΕΝ ΕΠΟC.

ΑΕΙ ΜΕΝ ΟΝΗΤΟC ΕΦΥCΠΟCΑΘΑΝΑΤΟΝ CΕΕΠΟΙΗCΑΝ
ΥΜΟΥCΑΙ ΚΑΙ ΜΟΙΡΩΝΝΗΜΑΑΝΕΚΛΩC ΑΝΑΝΑΞ
ΟΙΔΗCΘΑΘΑΝΑΤΟC ΗΔΕ CΕΝ ΟΝΗΤΟΙC CΕΑΡΙΘΜΟΥCΙΝ
ΑΝΟΥΜΑ CΕ ΤΑΥΤ ΕΧΡΗΝ CΕΜΝΕ ΠΟΙΗΤΑ ΦΡΟΝΕΙΝ.
ΑΛΛΕΓΝΑΝΤΟ ΑΛΗΘΕC ΕΠΕΙΤΟ CΑΦΕCΔΙΑΦΕΥΓΕΙ
ΘΑΝΟΡΔΟΝ ΦΑCΙΝ ΘΕΙΕ ΟΜΗΡΕ ΠΕΛΕΙΝ

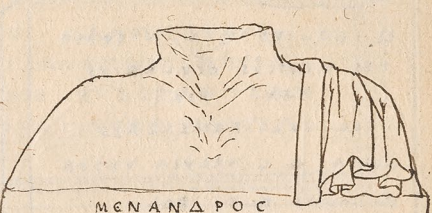

ΜΕΝΑΝΔΡΟC

ΕΧΡΗΝ ΜΕΝ CΤΗCΑΙ CΥΝΕΡΑΤΙ ΦΙΛΩ CΕ ΜΕΝΑΝΔΡΕ
ΔCΥΝΖΩΝΕ CΤΕΛΕΙC ΟΡΓΙΑ ΤΕΡΠΝΑ ΘΕΟΥ.
ΔΗΛΟCΑΕΙ ΦΟΡΕΩΝΑΙ ΕΙ ΘΕΟΝ ΟΠΠΟΤΕ ΚΑΙ ΝΥΝ
CΗΝ ΜΟΡΦΗΝ ΚΑΤΙΔΩΝ ΑΥΤΙΚΑ ΠΑCCΕΦΙΛΕΙ.

ΦΑΙΔΡΟΝ ΕΤΑΙΡΟΝ ΕΡΩΤΟC ΟΡΑCCΕΙ ΡΗΜΑ ΘΕΑΤΡΩΝ
ΤΟΝΔΕ ΜΕΝΑΝΔΡΟΝ ΑΕΙΚΡΑΤΑ ΠΥΓΑΖΟΜΕΝΟΝ
ΟΥΝΕΚΑ ΡΑΝΘΡΩΠΟΥC ΙΛΑΡΟΝ ΒΙΟΝ ΕΞΕΔΙΔΑΞΑ
ΗΔΥΝΑC CΚΗΝΗΝ ΔΡΑΜΑCΙ ΠΑCΙ ΓΑΜΩΝ.

ΟΥΦΑΥΛΛ ΕCΤΗC ΑΚΑΤΟΦΘΑΛΜΟΥC CΕ ΜΕΝΑΝΔΡΕ
ΤΗCΔΕ ΓΟΜΗΡΕΙΗC ΦΙΛΤΑΤΕ ΜΟΙ ΚΕΦΑΛΗC
ΑΛΛΑ CΕ ΔΕΥΤΕΡΑ CΤΑΞΕ CΟΦΟC ΚΡΕΙΝΕΙΝ ΜΕΤΕΚΕΙΝΟΝ
ΓΡΑΜΜΑΤΙΚΟC ΚΛΕΙΝΟC ΠΡΟCΘΕΝ ΑΡΙCΤΟΦΑΝΗC

Q. GOLIVS Q. L. NICOME
DES MEDICVS OCVLARIVS
SEX. VIR.
COL. IVL. FANESTRIS
GOLIA. Q. L. SALVIA VXSOR
Q. GOLIVS Q. F. POL.
FANESTER FILIVS
VELIA Q. L. PRISCA VXSOR

EX TESTAMENTO
FANESTRIS FILI

P. PEREGRINO
CONSVMMATAE PE
RITIAE MEDICO
ET MIRAE PIETATIS
IVVENI
COMINIA FAVSTINA
MATER
INFELICISSIMA
F. C.

DIS MANIBVS.
T. CLAVDIO. AVG. L. GRATIO
PAEDAGOGO PVERORVM CAERETANORVM
AVG. N. SER. FECIT CHARITAE DASVMIAE CONIVGI B.M.
ET LIBERTIS LIBERTABVSQ. POSTERISQ. EOR.

HOC MONIMENTVM SIQVIS DONATIONIS CAVSSA ALII
TRADERE VOLVERIT PRIVS INFERAT ARCAE
PONTIFICVM ROM. SS. C. M. DEN.
LOC. DON. TERENTIA CYPARE
ET CAECILIAE IVSTAE PARENT
R E.

II

P. ATILI P. F. OVF. SEPTITIANI GRAMMATICI.
LATINI CVI ORDO COMENS. ORNAMENT. DECVR.
DECREVIT. QVI VNIVERSAM SVBSTANTIAM
SVAM AD REMPVBLICAM PERTINERE VOLVIT.

II

ANTISTIA L F
PRISCILLA
ABASCANTI
AVG. LIB.
AB EPISTVLIS
L D
D D.

D M
AGRIAE TRYPHOSAE
VESTIFICAE
LIVIVS THEONAAB
EPISTVLIS GRAEC.
SCRIBA.
A LIBRIS PONTIFICA
LIBVS
CONIVGI SANCTISSIMAE
B D S M

MENANDER
MEDIC. V. A. XXI.
TITVLVM DONAVIT
PSYCHE.

SECVNDA
LIVILLAE S
MEDICA

TI. CLAVDIVS
CAESARIS I
CELER AEDI
TVVS
A VESTA

II

IMP. CAESARI
ANTONIO GORDIANO
FELICI INVICTO
AVGVSTO
PONTIF. MAX. TRIB. POT. II.
COS. PROCOS. PP.
NVMISIVS QVINCTIANVS V. P.
AB EPISTVLIS LATINIS
DEVOTVS NVMINI
MAIESTATIQVE EIVS.

III

D. CARM.
SOSTHE
MEDIC.
IIII VIR. AVG.
ANCHAR.

II

CHRESTAE CONSERVAE
ET CONIVGI.
CELADVS ANTINOVS
DRVSI MEDICVS CHIRVRG.
BENEMERENTI FECIT

EA VIXIT
ANN. XVII

II

T. IVLIVS
AVG. ET
AVGVSTAE L.
CVTISONVS MEDICVS
OCVLARIVS.

H. S. E.

171.

Roma

apud Card. Farnesium

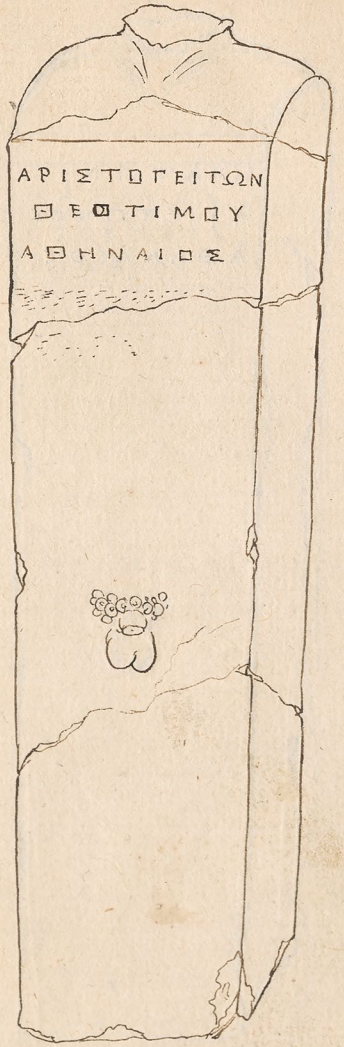

apud Card. Carpensem.

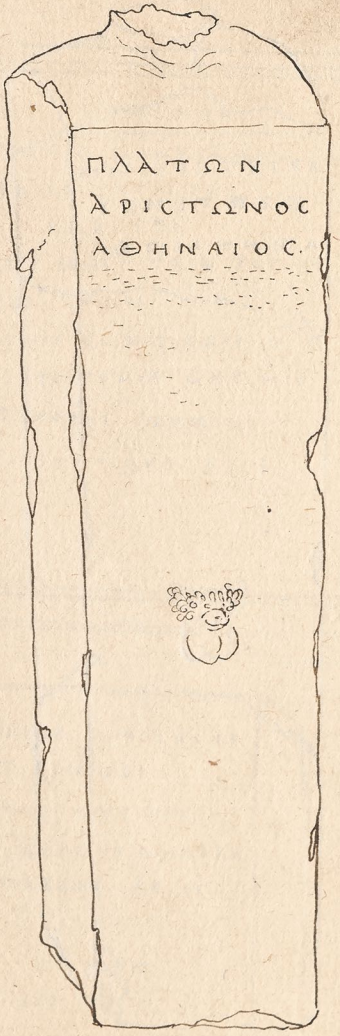

apud Octavianum Zenonem

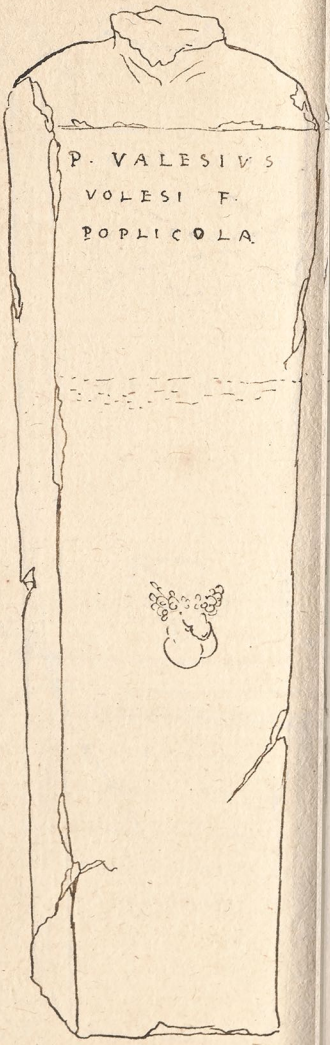

apud Achillem Maffeum

172.

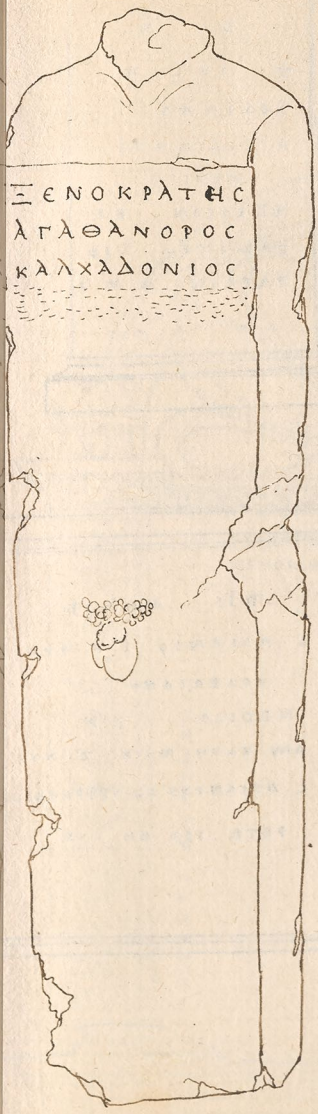

apud Octavianum Zemcum non procul a rampo flora.

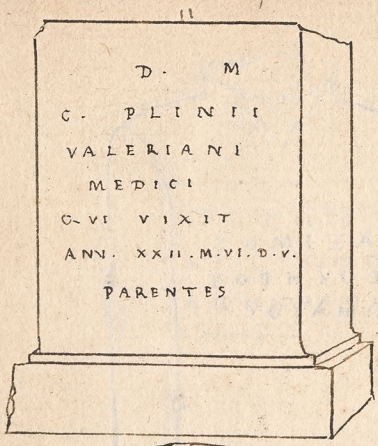
D. M
C. PLINII
VALERIANI
MEDICI
CVI VIXIT
ANN. XXII. M. VI. D. V.
PARENTES

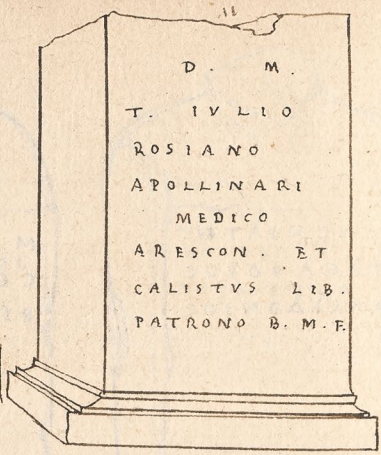
D. M.
T. IVLIO
ROSIANO
APOLLINARI
MEDICO
ARESCON. ET
CALISTVS LIB.
PATRONO B. M. F.

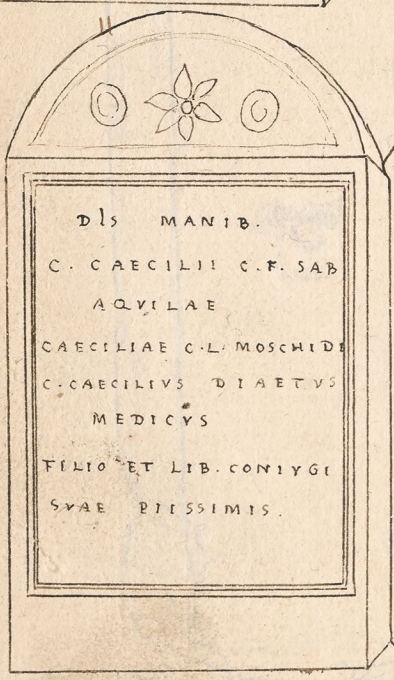
DIS MANIB.
C. CAECILII C. F. SAB
AQVILAE
CAECILIAE C. L. MOSCHIDI
C. CAECILIVS DIAETVS
MEDICVS
FILIO ET LIB. CONIVGI
SVAE PIISSIMIS.

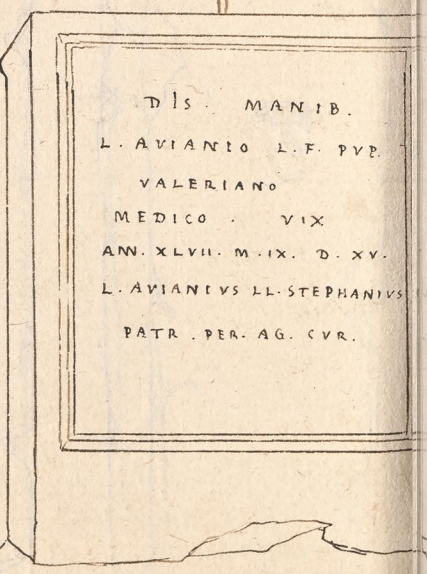
DIS MANIB.
L. AVIANIO L. F. PVP.
VALERIANO
MEDICO . VIX
ANN. XLVII. M. IX. D. XV.
L. AVIANIVS LL. STEPHANIVS
PATR. PER. AG. CVR.

173.

Heydelberga in Pedagogio.

EPITAPHIVM HERMOLAI BARBARI PRIARCHÆ AQVI LEIENSIS IN OBITVM RODOLPHI AGRICOLAE

INVIDA CLAVSERVNT HOC MARMORE FATA RODOLPHVM
AGRICOLAM FRISII SPEMQ& DECVSQ& SOLI.
SCILICET HOC VIVO MERVIT GERMANIA LAVDIS
QVICQVID HABET LATIVM GRAECIA QVICQVID HABET.

Tabula appensa pariati super sepulchro Rodolphi.

D. O. M. S.
CON. CELTI. PROOSTRO
FRANCO POETAE EX
TESTAM. POSITVM
V I
V O
O. ANN. CHRISTI M. D. VIII.
II. NON. FEBRV. VIXIT
ANN. XLVIII. DIES. III.

Vienna Austria ad S. Stephani templum.

Basileæ in summo templo.

CHRISTO SERVATORI S.
DES. ERASMO ROTERODAMO VIRO OM
NIBVS MODIS MAXIMO CVIVS INCOMPA
RABILEM IN OMNI DISCIPLINARVM GE
NERE ERVDITIONEM PARI CONIVNCTAM
PRVDENTIA POSTERI ET ADMIRABVN
TVR ET PRAEDICABVNT BONIFACIVS
AMERBACHIVS HIER. FROBENNIVS
NIC. EPISCOPIVS HEREDES ET NVN
CVPATI SVPREMAE VOLVNTATIS VIN
DICES PATRONO OPTIMO NON MEMO
RIAE QVAM IMMORTALEM SIBI AEDI
TIS LVCVBRATIONIBVS COMPARA
VIT IS TANTIS PERDVM ORBIS TER
RARVM STABIT SUPERFUTURO AC
ERVDITIS VBIQVE GENTIVM COLLOCV
TVRO SED CORPORIS MORTALIS Q.
RECONDITVM SIT ERGO HOC SAXVM P.

MORTVVS EST 4. EID. IVL. IAM SEPTVAGENARI
VS ANNO A CHRISTO NATO M. D. XXVI.

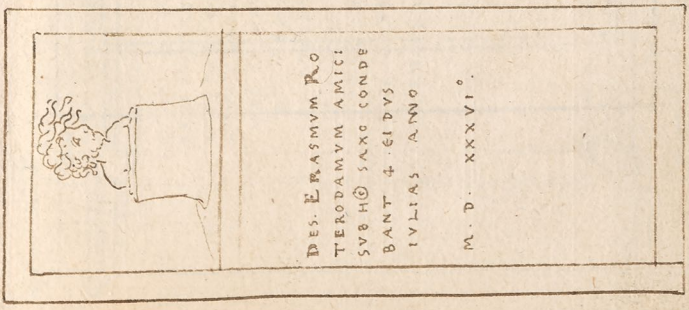

D. O. M.

ARIDA IOANNIS TEGIT HIC LABIS OSSA FROBENNI
ORBE VIRET TOTO NESCIA FAMA MORI.
MORIBVS HANC NIVEIS MERVIT STVDIISQ. IVVANDIS
QVAE NVNC MOESTA IACENT ORBA PARENTE SVO
RETTVLIT ORNAVIT VETERVM MONIMENTA SOPHORVM
ARTE MANV CVRIS AERE FAVORE FIDE.

PARENTI CHARISS. MOESTA LIBERORVM
PIETAS AD DEFVNCTI ME
MORIAM LVCTVSQVE
SVI SOLA TIVM POSVIT

ANN. M. D. XXVII. MENS. OCTOBR.

175.

In peristilio summi templi.

DEO OPT. MAX. ET CHRISTO SERVATORI S.

D. IO. OECOLAMPADIVS
PROFESSIONE THEOLOGVS TRIVM
LINGVARVM PERITISSIMVS
AVTOR EVANGELICAE DOCTRI
NAE IN HAC VRBE PRIMVS
ET TEMPLI HVIVS VERVS
EPISCOPVS VT DOCTRINA
SIC VITAE SANCTIMONIA
POLLENTISSIMVS.
SVB BREVE SAXVM HOC
RECONDITVS EST.

DN. SIMONI GRYNAEO
ALMAE HVIVS ACADEMIAE
RECTORI ET LAVDE ET ME
MORIA SEMPITERNA OB LIN
GVARVM LATINAE GRAECAE
ET HEBRAICAE PERITIAM
OMNISQ. PHILOSOPHIAE AD
MIRACVLVM VSQ. COGNITIONE
OB THEOLOGIAE VERAE SCIEN
TIAM ET VSVM DIGNO
MONVMENTVM HOC
DICATVM EST.

Friburgi Brisgoia in summo templo.

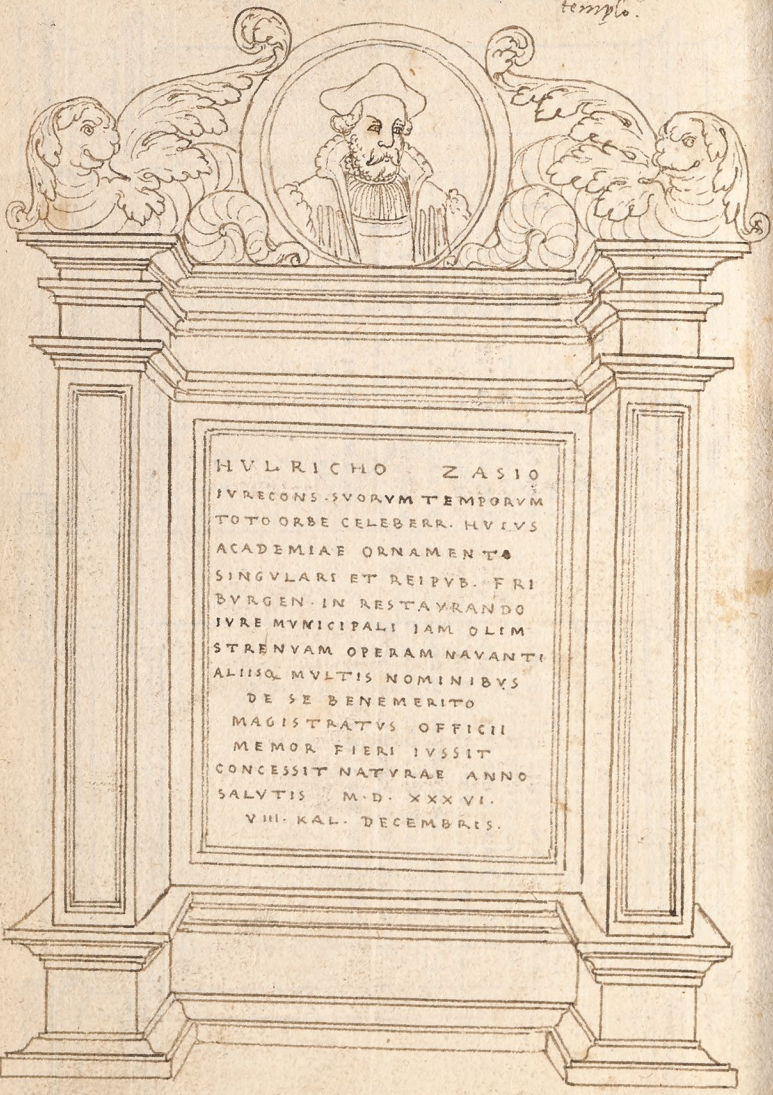

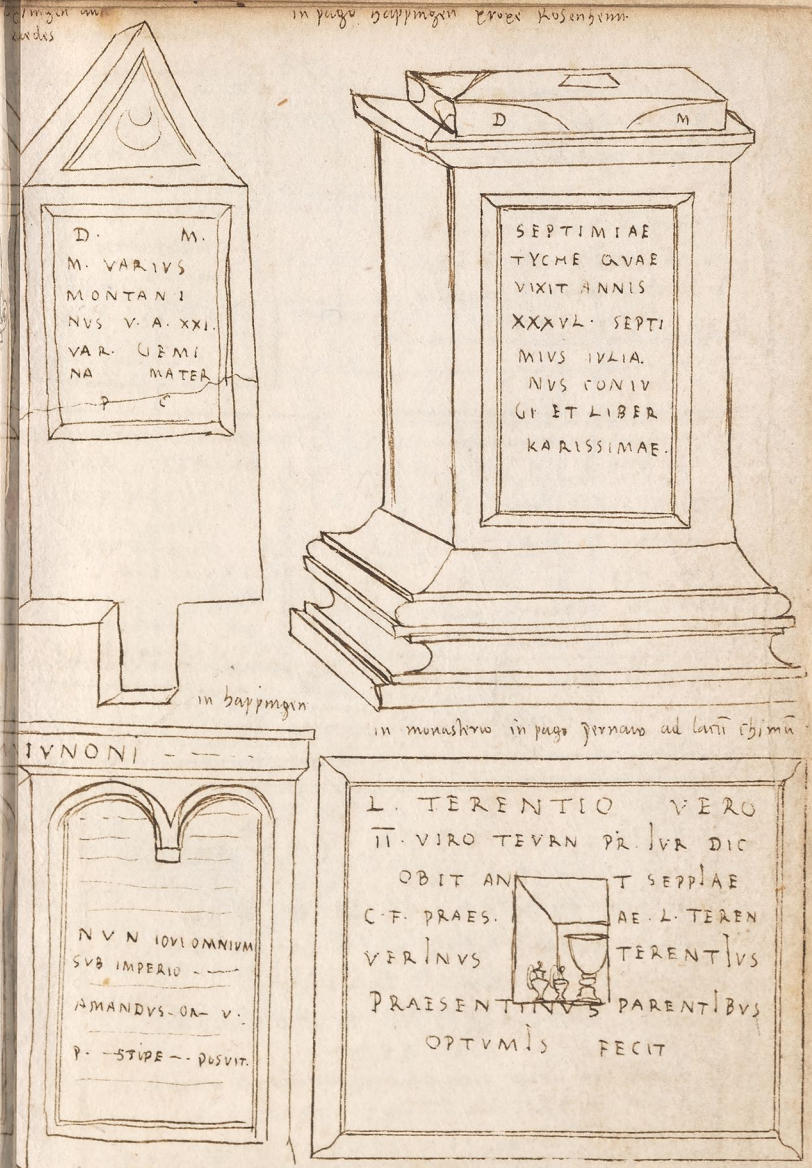
D M
M. VARIVS
MONTANI
NVS V. A. XXI.
VAR. GEMI
NA MATER
P C
D M
SEPTIMIAE
TYCHE QVAE
VIXIT ANNIS
XXXVL. SEPTI
MIVS IVLIA.
NVS CONIV
GI ET LIBER
KARISSIMAE.
IVNONI
NVN IOVI OMNIVM
SVB IMPERIO
AMANDVS OR V.
P STIPE POSVIT.
L. TERENTIO VERO
II. VIRO TEVRN PR IVR DIC
OBIT AN T SEPPIAE
C F. PRAES. AE L. TEREN
VERINVS TERENTIVS
PRAESENTINVS PARENTIBVS
OPTVMIS FECIT

hac quatuor saxa sunt in monasterio Sifoenensi inventa a
rustico in agro

CN. TREBONIO F. IR.
MOTE VALLANTVMARÆ
C. TREBONIVS FAVSTVS II.
VIRVM. TE PRAEF I. D. CIVTATIS
AGVONT PARENTIB. OPTM TE SBI
TE TREBONIÆ MAXM. TE EXORATAE
CONIVGI F. F. E.

I. O. MO. D. C.
C. RESTITVTVS
RESTITVTIANVS
G. LEGE L. IVLIA
HONORATA
CONIVNX EIVS
V. S. L. L. M.

FVSCIA PRO
CVLI FILIA SE
CVNDA OBIT
ANN. XXX. H. S. E
HEREDES PVDENTI MATRI
FECERVNT

BEDAIO AVG.
ET ALOVNIS
SACR.
C. CATIVS
SECVNDIA
NVS II. VIR
IMP. ANTON.
ET SACERDOTE CO.

In pago Mauv Kirchen.

D. M.
IVL. VICTOR MARTAL F.
OB. AN. LV.
BESSA IVVENIS F. VV Θ. AV XIX.
NOVELLAES SIBI NI F. OB. AN. XVIII.
VICTORINVS PARENTIB.
ET CONIVGI TE. VICTORINAE
FIL FECIT
H. QVI PER LVEM VITA FVNCTIS VNI MAMERTI NOTERV. TO. COS.
ET AVR. IVSTINO FRATRI MIL
LEG II ITAL. STIPEND. Θ. AV. XXX

Patauii super porta deambulacrorum extrinsecus.

Spiræ in summo templo.

FILIVS HIC	PATER HIC	AVS HIC	PARVS IACET ISTIC
ANNO D. INCARN. M C XXV. HEINRICVS V. IV NIOR X. KL. IVNII ⊖	+ ANNO D. INCARN M. C. VII. HEINRICVS IIII. SENI OR. VII. IDVS AVG. ⊖ X.	ANNO D. INCARN. M. L. VI. HEINRICVS III NI GER III. NON. OCT. ⊖.	+ ANNO D. INCARN M. XXX VIIII. CVNRADVS VI IMP ATOR II. NON. IVNII ⊖ +

KUNGL. BIBLIOTEKET
STOCKHOLM

KUNGL. BIBLIOTEKET STOCKHOLM

PK3
S.65